Northeast Louisiana's Morning Newspaper

The Morning World brings to thousands of Northeast Louisiana readers the latest news, including general news and sports news appearing in no other morning newspaper circulated in this area. Read the World for your morning news of the Twin Cities, Northeast Louisiana, the nation and the world.

Monroe Morning World

The Weather

LOUISIANA: Mostly cloudy, occasional rain Sunday, and in southeast portion early Monday.

ARKANSAS: Cloudy to partly cloudy Sunday, Monday, some light rain extreme south Sunday.

MONROE: Maximum 68; minimum 44.

VOL. 25—NO. 13 | *Full Associated Press And United Press* | MONROE, LOUISIANA, SUNDAY, NOVEMBER 1, 1953 | FORTY PAGES | PRICE TEN CENTS

Reds Admit Widespread Revolt In East Germany

Underground Plot Crushed, Soviets Say

Radio Stations, Arsenals Found; Many Arrested

BERLIN, Oct. 31—UP—The Communist East German government, in an official admission of serious widespread trouble, announced Saturday it had uncovered a vast anti-Communist underground plotting armed uprisings under a well organized command.

The Reds said they "crushed" the underground which was equipped with weapons, underground radios and espionage material.

But authoritative British sources in London doubted the Reds had "crushed" the ring and noted that the Communists themselves reported "the investigation continues." The sources predicted widespread and wholesale arrests.

The East German ministry of interior announced discovery of the network of underground organizations. The discovery apparently shocked the Reds as much as the June 17 anti-Communist rebellions in Berlin.

The bombshell announcement was the Communists' frankest admission of rebellion in the Soviet zone since then.

The announcement was carried by the official East German news agency ADN. It followed two weeks of reports that 15,000 Soviet troops and East German police had gone into action to quell anti-Communist partisan bands.

"In the last few days a number of espionage, sabotage and terror groups have been crushed," it said.

"Arrests in Berlin, Halle, Cottbus, Potsdam and other localities have uncovered underground radio stations, weapons, espionage material and secret instructions and plans for attacks on the people of the East German Democratic Republic."

The Communist announcement said the "network" of enemy agents was controlled by the "U. S. supervised West German espionage organization under the leadership

(Continued on Second Page)

Reds Furious At Failure To Win POW Converts

PANMUNJOM, Sunday, Nov. 1 (AP)—Red China, infuriated over yesterday's humiliating 438 to 21 rejection of communism by kicking, screaming North Korean prisoners, quickly cast a shadow last night on the future of the interviews.

In an unusually swift reaction, Peiping radio only four hours after the tempestuous interviews ended accused the Indian command indirectly of double-dealing.

The charge, as swiftly denied by Indian officers, was that the Reds had asked for prisoners to be brought from Compound 35 but that they came from 34, 35 and 37.

It seemed possible that the Reds were raising a new issue aimed at stalling the explanations rather than have the world witness more than 96 per cent of the Chinese and North Korean captives turning down communism.

The interviews were due to resume Monday after a Sunday recess today.

The Reds had been banking on the 7,890 North Koreans for a propaganda angle after the first 921 Chinese interviewed out of the 14,702 in custody had yielded only 20 willing to go back to Red rule.

The Communists evidenced that by refusing to interview any more Chinese while demanding that the North Koreans be brought out even at gun point for the persuasion talks.

Yesterday the Reds got their

(Continued on Second Page)

No Progress In Korean Peace Talks Is Made

PANMUNJOM, Sunday, Nov. 1—UP—Die-hard South Korean opposition to neutral nation participation in a Korean political conference appeared Sunday to have spiked the possibility of an Allied compromise.

The pre-conference talks resume Monday after a Sunday recess with both sides as far apart as ever on the comparatively simple task of naming the time and place of the conference.

Before the talks began U.S. envoy Arthur H. Dean served notice he would give the Communists 10 days or two weeks to come to a decision and would not listen indefinitely to propaganda blasts.

The talks have been underway one week in which the two sides scored zero progress. Another fruitless week is in prospect unless the Reds change their minds, Allied observers said.

The deadlock is simple: The Communists insist on fixing the makeup of the political conference—with India and other neutral nations attending — before the time and date is set.

The United Nations, represented by Dean, won't talk about neutral attendance until a time and place is set. Dean is powerless to do anything except set the time and date of the conference but can "talk" about its makeup.

Even if the Communists accept Dean's proposal, observers said chances were another stalemate would develop on the actual site. The UN has proposed Honolulu, San Francisco or Geneva. The Communists have not mentioned their sites.

A possibility that Dean would agree to seating India at the conference table as an observer dimmed when South Korean Foreign Minister Pyung Yung Tae objected on grounds the Indians are pro-Communist.

Jes' Ramblin'

"It sure pays to advertise and did I get a rousing response to Jes' Ramblin's mention of me in the paper!" declared Alfred Napoleon Howell, downtown news salesman. "Why, folks came up to me and asked, "Say is it a fact that your name is Napoleon? I had never suspected you had such distinction."

"All I can say it seemed to boost sales of the two dailies I sell, and it seems undoubtedly a fact that Jes' Ramblin' is read by the public."

Making a run to a fire Friday carried out the belief of many that this day of the week is replete with misfortunes. Here's what hap-

(Continued on Second Page)

INDEX

Churches	10-11B	Society	Sec. B
Class.	14-17A	Radio-TV	12-13B
Editorials	4A	Sports	11-13A
Gard. News	9B	Theaters	12B

INSURE YOUR FUTURE, PROTECT OUR FORESTS

NY Milk Strike Ends; Supplies Reaching City

NEW YORK, Oct. 31 (AP)—Milk began flowing again to 12 million New York-New Jersey metropolitan area residents today with settlement of a six-day strike.

Home deliveries were being restored gradually and full service was expected by Monday.

A milk price boost was predicted to help cover costs of an $8.50 a week package pay increase won by 13,000 milk truck drivers and plant workers of the AFL Teamster Union under their new two-year contract.

Irving R. Wisch, chairman of the industry negotiating committee, said he "would guess offhand, without studying it, the price increase will be ½ cent per quart wholesale and retail."

The present price for home delivered milk averages about 27 cents a quart.

Samuel J. Cohen, union attorney, said the milk workers would get a $7 weekly pay increase and other benefits. Inside plant workers have been getting $82 a week and outside workers up to $115, including commissions.

Each worker now will get $5,000 of group insurance, compared with $2,500 previously. Another clause of the agreement provides for three-week vacations after five years to supplement the previous provision of two weeks after one year.

The agreement was reached early today in City Hall after an all night negotiating session called by Mayor Vincent R. Impellitteri.

Impellitteri threatened yesterday to have police lock the negotiators in City Hall until they reached an agreement, but this measure proved unnecessary.

Tank trucks, sent by milkshed producers to the city line in expectation of a settlement would be reached, headed for the city's processing plants as soon as the agreement was announced.

Squads of health department inspectors already were stationed at the plants to check raw milk on hand and the new supply being delivered.

Some plants, which had been furnishing milk to hospitals and other institutions by agreement of industry and union during the strike, were able to start making deliveries to stores within hours after the strike ended.

Others, needing time to re-sterilize their machinery, started producing later in the day.

High School Cook Found Murdered

BOGALUSA, La., Oct. 31 (AP) — The body of Elmer Jones, 33, of Bogalusa, was found in a lake about 10 miles south of here this morning, and police indicated he apparently died from a blow on the head.

Jones' body was partially submerged. The acting coroner of Tammany Parish said Jones had died before he reached the water. He ruled the death a homicide. Jones was a cook at the local high school.

Police said blood stains found on a road leading to the lake indicated Jones had been dragged about 100 feet from an automobile.

Jones is survived by his parents, Mr. and Mrs. S. P. Jones, and five brothers and five sisters.

Truck Driver Held In Tavern Slaying

BATON ROUGE, La., Oct. 31 (AP)—A five man coroner's jury today decided George O'Neil, 29, met his death "as a result of shotgun wounds of the chest and at the hands of Warneo Lejeune.

Lejeune, a 23-year-old truck driver, is booked on open charge of murder for the mistaken-identity shooting of O'Neil Friday night, outside "The Shack," a tavern on the old Hammond highway."

Sheriff's deputies said Lejeune fired on his friend O'Neil, the father of two children, thinking it was tavern owner D. J. Catile, who had ejected Lejeune from the premises for being disorderly.

Opposition To Changing Soil Program Rises

Benson Urged To Go Slow In Controversy

WASHINGTON, Oct. 31 (AP)—Secretary of Agriculture Benson already beset by farm price troubles, may now have to abandon his plans to reorganize and trim down the Soil Conservation Service.

Capitol Hill sources, alarmed by the flood of mail denouncing the reorganization proposal, said today that Benson has been advised in the plainest terms to drop the matter for the time being.

The controversy over Benson's proposal appeared to have no direct connection with current unrest over falling agriculture prices. But Republican farm spokesmen in Congress were nonetheless alarmed by it at a time of political uncertainty over next year's congressional elections.

Rep. Hope (R-Kan), chairman of the House Agriculture Committee, is known to feel there has been so much confusion over the reorganization plan that it should be shelved at least until Congress returns in January.

Hope has been mentioned as possibly the next secretary of agriculture should Benson fall victim to farmer and congressional dissatisfaction over his policies. Benson, however, has said with the backing of President Eisenhower he does not intend to resign.

Sen. Young (R-ND), who has publicly called for Benson's resignation and has accused the administration of lacking a program to cope with falling farm prices, told a newsman today:

"This situation can't continue indefinitely. It could cost Republicans a sizeable number of seats in the House and possibly give Democrats three additional senators from the Midwest."

The razor-thin numerical difference in Congress now is: in the House—218 Republicans, 214 Democrats, 1 independent and 2 Re-

(Continued on Second Page)

Senator Foresees New Request To Hike Debt Ceiling

WASHINGTON, Oct. 31—UP—Sen. Walter F. George (D-Ga.) said Saturday he expects the administration to make a new request early next year for an increase in the national debt limit and that he may support it.

President Eisenhower's belated request that the debt ceiling be raised set off much debate in the closing days of the 1953 session of Congress. His request was not granted.

George pointed out in an interview that the treasury's most recent bond issue is pushing the national debt to within $350 million of the present legal ceiling of $275 billion.

He said it is possible but unlikely that the treasury can stay within the limit until next March when heavy tax collections will swell the government bank accounts. But to do so, he said, tax collections, meanwhile, "would have to be very good and expenditures would have to be cut drastically."

"I would anticipate that there will be a recommendation for some increase in the debt limit," George concluded.

Asked if he would be more inclined to go along this time, he replied: "If conditions indicate that it is necessary, I would."

When Mr. Eisenhower asked last July that Congress raise the debt limit to $290 billion, the House quickly passed the necessary legislation. But Sen. Harry F. Byrd (D-Va., led a Senate fight, which resulted in the Senate Finance committee voting 11 to 4 to pigeonhole the bill.

ONE INSPIRATION COMING UP —Pulling at his cheek, a gleam in his eyes shows that President Eisenhower is about to come up with a good point as he addresses the Fourth American Forest Congress at the Hotel Statler in Washington. This was the opening session of the event, sponsored by the American Forestry Association. (AP Wirephoto)

Secure Feeling Important To Young Children

Basic emotional needs of children rank as high as their physical needs. Dr. John Greene Saturday emphasized this theory at a Child Study Workshop sponsored yesterday by Northeast State. It was attended by over 300 who were welcomed by President Lewis C. Slater.

Children must know the feeling of security and belonging if they are to grow into well developed citizens, the speaker said.

Dr. Greene, consultant in this field, was featured at the morning conference. He was presented by Dean William M. Smith. Associated with the Institute for Child Study, the specialist is a member of the University of Maryland faculty. Prior to coming to Northeast, he served as consultant in child study meetings in Los Angeles and Pasadena, Calif.

The specialist's Saturday audience comprised classroom teachers and school administrators, personnel of public health and public welfare departments, parents and students majoring in education. Seventeen parishes and other states were represented.

Parents and teachers are obligated to furnish children love, an essential to security, Dr. Greene asserted. This basic principle stems from warm relationship. "Every youngster requires this sense of security to absorb the rebuffs of life and make his contribution to society." The child must be made to realize that he is wanted, the consultant emphasized. Initial beginnings are important in providing love and warmth, he said.

During the child's growth he reaches to persons who help him meet this primary need of love. Later he appeals to those of the

(Continued on Second Page)

Wet Week-End Is In Prospect

Mostly cloudy weather with occasional rain is the outlook for Sunday in most areas of the state, and Monday in the southeast section.

Saturday's minimum was considerably higher than the low recorded for Friday at the CAA's Selman Field station. It was 44 degrees as compared to 34 for the previous reading. The high yesterday was 68 degrees, one notch higher than the peak of the day before.

No important temperature changes are expected for Louisiana during the weekend. In Arkansas the forecast is for cloudy to partly cloudy Sunday and Monday, with some light rain in the extreme south portion Sunday, and no important temperature changes.

Two W. Carroll Men Killed In Tractor Crash

OAK GROVE, Oct. 31 (Special)—Two residents of Briggs community near Oak Grove were killed Saturday evening in an accident near here when a truck rammed into the rear end of a trailer being pulled by a tractor.

The dead were Ed Horace Lester, 62, driver of the tractor, and William Austin Hays, 79, who was riding in the trailer.

According to reports the trailer was struck from behind by a Chevrolet pickup truck driven by B. L. Dyches. The truck, tractor and trailer were reported demolished. No report on the extent of Dyches' injuries was immediately available. The accident occurred around 6 p.m.

Services for the two men have been scheduled for Sunday and Monday, under the direction of Catron-Gay Funeral Home of Oak Grove.

For Lester, services will be 2:30 p.m. Sunday in Catron-Gay Chapel with Rev. J. D. Cheatham officiating. Burial will be in Oak Grove Cemetery. He is survived by his wife, Mrs. Myra Lester; two sons Adron, Whittier, Calif.; James A. of Oak Grove, one daughter Mrs. Era Adams, Los Angeles, Calif.; two brothers Thomas Lester, and James A. Lester, Jr., both of Oak Grove; two sisters, Mrs. Nina McVay and Mrs. Ninnie Webb, both of Shreveport; five grandchildren and two great-grandchildren.

Services for Hays will be held in the funeral home chapel 2:30 p.m. Monday with Rev. Cheatham officiating, and burial will be in Oak Grove Cemetery. He is survive by his wife, Mrs. Mattie Hays; three sons, James, Joe and William, all of the home address; three daughter, Miss Katherine Hays, home address; Mrs. Audis Hatten, Oak Grove; Mrs. Mary Vizina, Los Angeles; one brother, Alfred Hays, Long Beach, Calif.; one sister, Mrs. Ora Kock, Lima, Ohio, and one grandchild.

CRACKS WORLD SPEED RECORD—Lt. Col. F. K. (Pete) Everest, 33, of California's Edwards Air Force Base, stands beside his F100 Super Sabre fighter after exceeding the world speed record. He averaged 754.98 in two passes over the desert near the Salton Sea in Southern California. The fastest previous mark, attained earlier this month by a Navy Skyray, was 753.4 miles an hour. (AP Wirephoto)

Malik Sneers At U. S. Charges Of Red Atrocities

UNITED NATIONS, N. Y., Oct. 31 (AP)—Soviet Delegate Jacob A. Malik said today the new American atrocity charges against the Reds are part of a U. S. campaign to warm up the cold war and arouse sentiment for increased arms expenditures.

Malik reacted angrily to the U. S. atrocity charges shortly before the U.N. Political Committee voted 47-0, with 13 abstentions, to send to the Disarmament Commission for its information the record of the committee's debate on charges that the Americans carried on germ warfare in Korea and China. The Soviet abstained.

The committee also voted 38-5 not to vote on a Soviet proposal which would have the effect of calling on the United States to ratify the 1925 Geneva protocol against germ warfare. This also was sent to the Disarmament Commission.

In the first official Russian answer to the atrocity allegations, Malik told the committee the United States wants the Assembly to take up its charges because a new wave of rearmament is to grip the United States. He said this item is necessary to whip up sentiment for the projected rearmament.

Malik said the United States "fears a lessening of international tension" and was aiming at "warming up the cold war" and "increasing the hysteria."

U.S. Delegate Henry Cabot Lodge Jr., meanwhile, dispatched to the U.N. a memorandum explaining the item he wants de-

(Continued on Second Page)

Searchers Find Abductor's Shoes Near LaCrosse

LA CROSSE, Wis., Oct. 31 (AP)—The first real break in the week-old search for a pretty schoolgirl came today: Police Chief George Long announced searchers had found her abductor's shoes.

Long said the tennis shoes were found along Highway 14, about 13 miles southeast of the city. He said they matched prints found in the blood-spattered yard of a home from which 15-year-old Evelyn Hartley was snatched a week ago tonight.

Terming the find "one of the best clues we've had so far," Long said the shoes were dispatched to the State Crime Laboratory immediately.

The development came just as hopes were fading for a quick solution.

"We need a good break to develop something," says District Attorney John Bosshard. The FBI has declined his request to enter the case since there is no evidence of kidnaping.

Similar bloodstains were on a pair of girl's panties found under a viaduct two miles from the Rasmusen home. A pair of trousers, also bearing the type A stains, have turned up too.

Six Cases Slated In Criminal Court Here This Week

Six cases are slated for trial in the first week of the fall criminal court session, which will begin Monday morning in Fourth District Court. However, should any of the trials last longer than one day, the number of cases will be reduced considerably, District Attorney Fred Fudickar, Jr., stated Saturday morning.

The first case to be brought up for trial is a negligent homicide charge against Henry Atkins, of Ruston. The accident in which the death ocurred was over a year ago, but because of the extremely heavy docket could not be brought up before his time.

Also slated for trial Monday are aggravated battery charges against Vernon and Joe Hobgood. The two brothers were indicted in the recent session of the parish grand jury and have been out on $750 bonds.

Tuesday Raymond Dunn of West Monroe will face trial for manslaughter in the fatal shooting of A. D. Womack, 35, on the night of February 6. A large number of witnesses for each side are expected to be called, which may make the trial a lengthy one.

Other trials scheduled for the

(Continued on Second Page)

Olin Industries Given Approval For Two Tracks

WASHINGTON, Oct. 31 (AP) The Interstate Commerce Commission yesterday reversed an earlier ruling prohibiting the Arkansas and Louisiana Railway from building connecting tracks to a proposed pulp plant near Spencer, La.

The action clears the way for the railroad to build two one-mile connecting links, one to the Missouri Pacific tracks near Monroe, La., and the other extending Missouri Pacific's line to the plant site.

The commission had turned down the first request by the Arkansas and Louisiana on grounds it would be unfair competition to the Missouri Pacific whose tracks run near the proposed plant.

Yesterday's ruling came after the company had notified the commission the two railroads had agreed to divide the business.

Olin Industries Inc., which plans to build the pulp plant, also controls the L.&A.

Bodies Of Three Negroes Found

YORK, Ala., Oct. 31 (AP) — The bodies of two Mississippi Negroes missing more than 11 months were found in a submerged car while officers were recovering the body of another victim.

Investigator Oscar Hitt said the men were Jack Taylor, 38, and James Hines, 40, both of Cliftonville, Miss. The Negroes had been missing since Nov. 21, 1952.

The car with the bodies was discovered while officers were dragging around a Tombigbee River ferry crossing near Pickensville for the body of Walter Hinton Jr., 29, Pickens County Negro.

Hinton drowned Wednesday after a wagon in which he was hauling hay collided with a tractor, both plunging into the water.

The bodies of the Mississippi men, on the back seat of the car, were in a fairly good state of preservation. They were identified by the mother of one of the men.

Complaint Says Troopers Destroyed Juke Boxes

Grevemberg Arrested In Slot Machine Dispute

BATON ROUGE, Oct. 31 (AP) — The superintendent of the Louisiana state police was arrested today and immediately released on his own recognizance on charges his troopers mistook juke boxes for slot machines in a Crowley raid.

Supt. Francis Grevemberg said he regarded the complaint as one of the "risks attached to properly performing the office" and "welcomed the opportunity" to show he was "enforcing the laws and not breaking them."

Troopers delivered a warrant issued yesterday by a Crowley city judge charging the superintendent with simple criminal damage to property.

Date of arraignment has not been set, but Grevemberg said he would appear "in person, if required."

The complaint by Crowley businessman J. D. Miller said troopers destroyed phonographs and parts valued at more than $500 while smashing slot machines Wednesday at the Welcome Club on the outskirts of Crowley.

Miller, who operates a Crowley electric store, said he owned the equipment.

Grevemberg said he conducted an investigation into the raid and found Miller also owned three of the five slots smashed by troopers. The other two belonged to the club.

He vehemently denied that troopers damaged the juke boxes.

Commenting on his arrest, the superintendent said:

"When assuming the responsibility of this office and taking the oath, I fully realized there were certain risks attached to properly conducting the office.

"I further realized that if I was going to conduct the office properly, I would incur the disfavor of a certain minority within the state, who would suffer either financially, politically or otherwise from the strict enforcement of state laws."

Grevemberg said his investigation of the Acalia Parish raid showed troopers noticed "several old and broken" juke boxes in the back room of the Welcome Club while hunting for slots.

But they "did not fool with them, lay a hand on them or in any way damage or destroy them," he said.

The superintenlent said two state police lieutenants, two sergeants and two troopers from Troop "I" in Lafayette conducted the raid.

IF YOU NEED TO Sell, Trade, Rent, Buy, Hire, Exchange

and you need Quick, Profitable Results . . .

Place a low-cost Classified Ad in Monroe's LARGEST, BEST and LEADING Want Ad Medium . . . THE NEWS-STAR—WORLD.

For Prompt, Courteous Service

PHONE 2-5161

SUNDAY HOURS 10 A.M. to 1 P.M.

Ask about our low 7-day rates with cancellation privileges

Northeast Louisiana's Morning Newspaper

The Morning World brings to thousands of Northeast Louisiana readers the latest news, including general news and sports news appearing in no other morning newspaper circulated in this area. Read the World for your morning news of the Twin Cities, Northeast Louisiana, the nation and the world.

Monroe Morning World

The Weather

LOUISIANA: Mostly cloudy, occasional rain Sunday, and in southeast portion early Monday.

ARKANSAS: Cloudy to partly cloudy Sunday, Monday, some light rain extreme south Sunday.

MONROE: Maximum 68; minimum 44.

VOL. 25—NO. 13 | Full Associated Press And United Press | MONROE, LOUISIANA, SUNDAY, NOVEMBER 1, 1953 | FORTY PAGES | PRICE TEN CENTS

Reds Furious At Failure To Win POW Converts

PANMUNJOM, Sunday, Nov. 1 (AP)—Red China, infuriated over yesterday's humiliating 438 to 21 rejection of communism by kicking, screaming North Korean prisoners, quickly cast a shadow last night on the future of the interviews.

In an unusually swift reaction, Peiping radio only four hours after the tempestuous interviews ended accused the Indian command indirectly of double-dealing.

The charge, as swiftly denied by Indian officers, was that the Reds had asked for prisoners to be brought from Compound 35 but that they came from 34, 35 and 37.

It seemed possible that the Reds were raising a new issue aimed at stalling the explanations rather than have the world witness more than 96 per cent of the Chinese and North Korean captives turning down communism.

The interviews were due to resume Monday after a Sunday recess today.

The Reds had been banking on the 7,890 North Koreans for a propaganda angle after the first 921 Chinese interviewed out of the 14,702 in custody had yielded only 20 willing to go back to Red rule.

The Communists evidenced that by refusing to interview any more Chinese while demanding that the North Koreans be brought out even at gun point for the persuasion talks.

Yesterday the Reds got their

(Continued on Second Page)

No Progress In Korean Peace Talks Is Made

PANMUNJOM, Sunday, Nov. 1 —UP—Die-hard South Korean opposition to neutral nation participation in a Korean political conference appeared Sunday to have spiked the possibility of an Allied compromise.

The pre-conference talks resume Monday after a Sunday recess with both sides as far apart as ever on the comparatively simple task of naming the time and place of the conference.

Before the talks began U.S. envoy Arthur H. Dean served notice he would give the Communists 10 days or two weeks to come to a decision and would not listen indefinitely to propaganda blasts.

The talks have been underway one week in which the two sides scored zero progress. Another fruitless week is in prospect unless the Reds change their minds, Allied observers said.

The deadlock is simple: The Communists insist on fixing the makeup of the political conference —with India and other neutral nations attending — before the time and date is set.

The United Nations, represented by Dean, won't talk about neutral attendance until a time and place is set. Dean is powerless to do anything except set the time and date of the conference but can "talk" about its makeup.

Even if the Communists accept Dean's proposal, observers said chances were another stalemate would develop on the actual site. The UN has proposed Honolulu, San Francisco or Geneva. The Communists have not mentioned their sites.

A possibility that Dean would agree to seating India at the conference table as an observer dimmed when South Korean Foreign Minister Pyung Yung Tae objected on grounds the Indians are pro-Communist.

Jes' Ramblin'

"It sure pays to advertise and did I get a rousing response to Jes' Ramblin's mention of me in the paper!" declared Alfred Napoleon Howell, downtown news salesman. "Why, folks came up to me and asked, "Say is it a fact that your name is Napoleon? I had never suspected you had such distinction."

"All I can say it seemed to boost sales of the two dailies I sell, and it seems undoubtedly a fact that Jes' Ramblin' is read by the public."

Making a run to a fire Friday carried out the belief of many that this day of the week is replete with misfortunes. Here's what hap-

(Continued on Second Page)

INDEX

Churches	10-11B	Society	Sec. B
Class.	14-17A	Radio-TV	12-13B
Editorials	4A	Sports	11-13A
Gard. News	9B	Theaters	12B

INSURE YOUR FUTURE, PROTECT OUR FORESTS

NY Milk Strike Ends; Supplies Reaching City

NEW YORK, Oct. 31 (AP) —Milk began flowing again to 12 million New York-New Jersey metropolitan area residents today with settlement of a six-day strike.

Home deliveries were being restored gradually and full service was expected by Monday.

A milk price boost was predicted to help cover costs of an $8.50 a week package pay increase won by 13,000 milk truck drivers and plant workers of the AFL Teamster Union under their new two-year contract.

Irving R. Wisch, chairman of the industry negotiating committee, said he "would guess offhand, without studying it, the price increase will be ½ cent per quart wholesale and retail."

The present price for home delivered milk averages about 27 cents a quart.

Samuel J. Cohen, union attorney, said the milk workers would get a $7 weekly pay increase and other benefits. Inside plant workers have been getting $82 a week and outside workers up to $115, including commissions.

Each worker now will get $5,000 of group insurance, compared with $2,500 previously. Another clause of the agreement provides for three-week vacations after five years to supplement the previous provision of two weeks after one year.

The agreement was reached early today in City Hall after an all night negotiating session called by Mayor Vincent R. Impellitteri.

Impellitteri threatened yesterday to have police lock the negotiators in City Hall until they reached an agreement, but this measure proved unnecessary.

Tank trucks, sent by milkshed producers to the city line in expectation of a settlement would be reached, headed for the city's processing plants as soon as the agreement was announced.

Squads of health department inspectors already were stationed at the plants to check raw milk on hand and the new supply being delivered.

Some plants, which had been furnishing milk to hospitals and other institutions by agreement of industry and union during the strike, were able to start making deliveries to stores within hours after the strike ended.

Others, needing time to re-sterilize their machinery, started producing later in the day.

High School Cook Found Murdered

BOGALUSA, La., Oct. 31 (AP) — The body of Elmer Jones, 33, of Bogalusa, was found in a lake about 10 miles south of here this morning, and police indicated he apparently died from a blow on the head.

Jones' body was partially submerged. The acting coroner of Tammany Parish said Jones had died before he reached the water. He ruled the death a homicide. Jones was a cook at the local high school.

Police said blood stains found on a road leading to the lake indicated Jones had been dragged about 100 feet from an automobile.

Jones is survived by his parents, Mr. and Mrs. S. P. Jones, and five brothers and five sisters.

Truck Driver Held In Tavern Slaying

BATON ROUGE, La., Oct. 31 (AP) —A five man coroner's jury today decided George O'Neil, 29, met his death "as a result of shotgun wounds of the chest and at the hands of Warneo Lejeune.

Lejeune, a 23-year-old truck driver, is booked on open charge of murder for the mistaken-identity shooting of O'Neil Friday night, outside "The Shack," a tavern on the old Hammond highway."

Sheriff's deputies said Lejeune fired on his friend O'Neil, the father of two children, thinking it was tavern owner D. J. Catile, who had ejected Lejeune from the premises for being disorderly.

Opposition To Changing Soil Program Rises

Benson Urged To Go Slow In Controversy

WASHINGTON, Oct. 31 (AP)—Secretary of Agriculture Benson already beset by farm price troubles, may now have to abandon his plans to reorganize and trim down the Soil Conservation Service.

Capitol Hill sources, alarmed by the flood of mail denouncing the reorganization proposal, said today that Benson has been advised in the plainest terms to drop the matter for the time being.

The controversy over Benson's proposal appeared to have no direct connection with current unrest over falling agriculture prices. But Republican farm spokesmen in Congress were nonetheless alarmed by it at a time of political uncertainty over next year's congressional elections.

Rep. Hope (R-Kan), chairman of the House Agriculture Committee, is known to feel there has been so much confusion over the reorganization plan that it should be shelved at least until Congress returns in January.

Hope has been mentioned as possibly the next secretary of agriculture should Benson fall victim to farmer and congressional dissatisfaction over his policies. Benson, however, has said with the backing of President Eisenhower he does not intend to resign.

Sen. Young (R-ND), who has publicly called for Benson's resignation and has accused the administration of lacking a program to cope with falling farm prices, told a newsman today:

"This situation can't continue indefinitely. It could cost Republicans a sizeable number of seats in the House and possibly give Democrats three additional senators from the Midwest."

The razor-thin numerical difference in Congress now is: in the House—218 Republicans, 214 Democrats, 1 independent and 2 Re-

(Continued on Second Page)

Senator Foresees New Request To Hike Debt Ceiling

WASHINGTON, Oct. 31 —UP— Sen. Walter F. George (D-Ga.) said Saturday he expects the administration to make a new request early next year for an increase in the national debt limit and that he may support it.

President Eisenhower's belated request that the debt ceiling be raised set off much debate in the closing days of the 1953 session of Congress. His request was not granted.

George pointed out in an interview that the treasury's most recent bond issue is pushing the national debt to within $350 million of the present legal ceiling of $275 billion.

He said it is possible but unlikely that the treasury can stay within the limit until next March when heavy tax collections will swell the government bank accounts. But to do so, he said, tax collections, meanwhile, "would have to be very good and expenditures would have to be cut drastically."

"I would anticipate that there will be a recommendation for some increase in the debt limit," George concluded.

Asked if he would be more inclined to go along this time, he replied: "If conditions indicate that it is necessary, I would."

When Mr. Eisenhower asked last July that Congress raise the debt limit to $290 billion, the House quickly passed the necessary legislation. But Sen. Harry F. Byrd (D-Va., led a Senate fight, which resulted in the Senate Finance committee voting 11 to 4 to pigeonhole the bill.

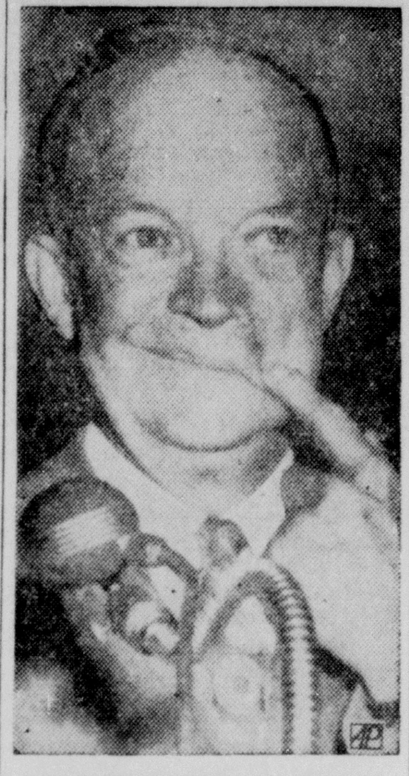

ONE INSPIRATION COMING UP —Pulling at his cheek, a gleam in his eyes shows that President Eisenhower is about to come up with a good point as he addresses the Fourth American Forest Congress at the Hotel Statler in Washington. This was the opening session of the event, sponsored by the American Forestry Association. (AP Wirephoto)

Secure Feeling Important To Young Children

Basic emotional needs of children rank as high as their physical needs. Dr. John Greene Saturday emphasized this theory at a Child Study Workshop sponsored yesterday by Northeast State. It was attended by over 300 who were welcomed by President Lewis C. Slater.

Children must know the feeling of security and belonging if they are to grow into well developed citizens, the speaker said.

Dr. Greene, consultant in this field, was featured at the morning conference. He was presented by Dean William M. Smith. Associated with the Institute for Child Study, the specialist is a member of the University of Maryland faculty. Prior to coming to Northeast, he served as consultant in child study meetings in Los Angeles and Pasadena, Calif.

The specialist's Saturday audience comprised classroom teachers and school administrators, personnel of public health and public welfare departments, parents and students majoring in education. Seventeen parishes and other states were represented.

Parents and teachers are obligated to furnish children love, an essential to security, Dr. Greene asserted. This basic principle stems from warm relationship. "Every youngster requires this sense of security to absorb the rebuffs of life and make his contribution to society." The child must be made to realize that he is wanted, the consultant emphasized. Initial beginnings are important in providing love and warmth, he said.

During the child's growth he reaches to persons who help him meet this primary need of love. Later he appeals to those of the

(Continued on Second Page)

Wet Week-End Is In Prospect

Mostly cloudy weather with occasional rain is the outlook for Sunday in most areas of the state, and Monday in the southeast section.

Saturday's minimum was considerably higher than the low recorded for Friday at the CAA's Selman Field station. It was 44 degrees as compared to 34 for the previous reading. The high yesterday was 68 degrees, one notch higher than the peak of the day before.

No important temperature changes are expected for Louisiana during the weekend. In Arkansas the forecast is for cloudy to partly cloudy Sunday and Monday, with some light rain in the extreme south portion Sunday, and no important temperature changes.

Reds Admit Widespread Revolt In East Germany

Two W. Carroll Men Killed In Tractor Crash

OAK GROVE, Oct. 31 (Special)—Two residents of Briggs community near Oak Grove were killed Saturday evening in an accident near here when a truck rammed into the rear end of a trailer being pulled by a tractor.

The dead were Ed Horace Lester, 62, driver of the tractor, and William Austin Hays, 79, who was riding in the trailer.

According to reports the trailer was struck from behind by a Chevrolet pickup truck driven by B. L. Dyches. The truck, tractor and trailer were reported demolished. No report on the extent of Dyches' injuries was immediately available. The accident occurred around 6 p.m.

Services for the two men have been scheduled for Sunday and Monday, under the direction of Catron-Gay Funeral Home of Oak Grove.

For Lester, services will be 2:30 p.m. Sunday in Catron-Gay Chapel with Rev. J. D. Cheatham officiating. Burial will be in Oak Grove Cemetery. He is survived by his wife, Mrs. Myra Lester; two sons Adron, Whittier, Calif.; James A. of Oak Grove, one daughter Mrs. Era Adams, Los Angeles, Calif.; two brothers Thomas Lester, and James A. Lester, Jr., both of Oak Grove; two sisters, Mrs. Nina McVay and Mrs. Ninnie Webb, both of Shreveport; five grandchildren and two great-grandchildren.

Services for Hays will be held in the funeral home chapel 2:30 p.m. Monday with Rev. Cheatham officiating, and burial will be in Oak Grove Cemetery. He is survive by his wife, Mrs. Mattie Hays; three sons, James, Joe and William, all of the home address; three daughter, Miss Katherine Hays, home address; Mrs. Audis Hatten, Oak Grove; Mrs. Mary Vizina, Los Angeles; one brother, Alfred Hays, Long Beach, Calif.; one sister, Mrs. Ora Kock, Lima, Ohio, and one grandchild.

Searchers Find Abductor's Shoes Near LaCrosse

LA CROSSE, Wis., Oct. 31 (AP)— The first real break in the week-old search for a pretty schoolgirl came today: Police Chief George Long announced searchers had found her abductor's shoes.

Long said the tennis shoes were found along Highway 14, about 13 miles southeast of the city. He said they matched prints found in the blood-spattered yard of a home from which 15-year-old Evelyn Hartley was snatched a week ago tonight.

Terming the find "one of the best clues we've had so far," Long said the shoes were dispatched to the State Crime Laboratory immediately.

The development came just as hopes were fading for a quick solution.

"We need a good break to develop something," says District Attorney John Bosshard. The FBI has declined his request to enter the case since there is no evidence of kidnaping.

Similar bloodstains were on a pair of girl's panties found under a viaduct two miles from the Rasmusen home. A pair of trousers, also bearing the type A stains, have turned up too.

CRACKS WORLD SPEED RECORD—Lt. Col. F. K. (Pete) Everest, 33, of California's Edwards Air Force Base, stands beside his F100 Super Sabre fighter after exceeding the world speed record. He averaged 754.98 in two passes over the desert near the Salton Sea in Southern California. The fastest previous mark, attained earlier this month by a Navy Skyray, was 753.4 miles an hour. (AP Wirephoto)

Malik Sneers At U. S. Charges Of Red Atrocities

UNITED NATIONS, N. Y., Oct. 31 (AP)—Soviet Delegate Jacob A. Malik said today the new American atrocity charges against the Reds are part of a U. S. campaign to warm up the cold war and arouse sentiment for increased arms expenditures.

Malik reacted angrily to the U. S. atrocity charges shortly before the U.N. Political Committee voted 47-0, with 13 abstentions, to send to the Disarmament Commission for its information the record of the committee's debate on charges that the Americans carried on germ warfare in Korea and China. The Soviet abstained.

The committee also voted 38-5 not to vote on a Soviet proposal which would have the effect of calling on the United States to ratify the 1925 Geneva protocol against germ warfare. This also was sent to the Disarmament Commission.

In the first official Russian answer to the atrocity allegations, Malik told the committee the United States wants the Assembly to take up its charges because a new wave of rearmament is to grip the United States. He said this item is necessary to whip up sentiment for the projected rearmament.

Malik said the United States "fears a lessening of international tension" and was aiming at "warming up the cold war" and "increasing the hysteria."

U.S. Delegate Henry Cabot Lodge Jr., meanwhile, dispatched to the U.N. a memorandum explaining the item he wants de-

(Continued on Second Page)

Six Cases Slated In Criminal Court Here This Week

Six cases are slated for trial in the first week of the fall criminal court session, which will begin Monday morning in Fourth District Court. However, should any of the trials last longer than one day, the number of cases will be reduced considerably, District Attorney Fred Fudickar, Jr., stated Saturday morning.

The first case to be brought up for trial is a negligent homicide charge against Henry Atkins, of Ruston. The accident in which the death ocurred was over a year ago, but because of the extremely heavy docket could not be brought up before his time.

Also slated for trial Monday are aggravated battery charges against Vernon and Joe Hobgood. The two brothers were indicted in the recent session of the parish grand jury and have been out on $750 bonds.

Tuesday Raymond Dunn of West Monroe will face trial for manslaughter in the fatal shooting of A. D. Womack, 35, on the night of February 6. A large number of witnesses for each side are expected to be called, which may make the trial a lengthy one.

Other trials scheduled for the

(Continued on Second Page)

Bodies Of Three Negroes Found

YORK, Ala., Oct. 31 (AP) — The bodies of two Mississippi Negroes missing more than 11 months were found in a submerged car while officers were recovering the body of another victim.

Investigator Oscar Hitt sail the men were Jack Taylor, 38, and James Hines, 40, both of Cliftonville, Miss. The Negroes had been missing since Nov. 21, 1952.

The car with the bodies was discovered while officers were dragging around a Tombigbee River ferry crossing near Pickensville for the body of Walter Hinton Jr., 29, Pickens County Negro.

Hinton drowned Wednesday after a wagon in which he was hauling hay collided with a tractor, both plunging into the water.

The bodies of the Mississippi men, on the back seat of the car, were in a fairly good state of preservation. They were identified by the mother of one of the men.

Underground Plot Crushed, Soviets Say

Radio Stations, Arsenals Found; Many Arrested

BERLIN, Oct. 31—UP— The Communist East German government, in an official admission of serious widespread trouble, announced Saturday it had uncovered a vast anti-Communist underground plotting armed uprisings under a well organized command.

The Reds said they "crushed" the underground which was equipped with weapons, underground radios and espionage material.

But authoritative British sources in London doubted the Reds had "crushed" the ring and noted that the Communists themselves reported "the investigation continues." The sources predicted widespread and wholesale arrests.

The East German ministry of interior announced discovery of the network of underground organizations. The discovery apparently shocked the Reds as much as the June 17 anti-Communist rebellions in Berlin.

The bombshell announcement was the Communists' frankest admission of rebellion in the Soviet zone since then.

The announcement was carried by the official East German news agency ADN. It followed two weeks of reports that 15,000 Soviet troops and East German police had gone into action to quell anti-Communist partisan bands.

"In the last few days a number of espionage, sabotage and terror groups have been crushed," it said.

"Arrests in Berlin, Halle, Cottbus, Potsdam and other localities have uncovered underground radio stations, weapons, espionage material and secret instructions and plans for attacks on the people of the East German Democratic Republic."

The Communist announcement said the "network" of enemy agents was controlled by the "U. S. supervised West German espionage organization under the leadership

(Continued on Second Page)

Olin Industries Given Approval For Two Tracks

WASHINGTON, Oct. 31 (AP)—The Interstate Commerce Commission yesterday reversed an earlier ruling prohibiting the Arkansas and Louisiana Railway from building connecting tracks to a proposed pulp plant near Spencer, La.

The action clears the way for the railroad to build two one-mile connecting links, one to the Missouri Pacific tracks near Monroe, La., and the other extending Missouri Pacific's line to the plant site.

The commission had turned down the first request by the Arkansas and Louisiana on grounds it would be unfair competition to the Missouri Pacific whose tracks run near the proposed plant.

Yesterday's ruling came after the company had notified the commission the two railroads had agreed to divide the business.

Olin Industries Inc., which plans to build the pulp plant, also controls the L.&A.

IF YOU NEED TO Sell, Trade, Rent, Buy, Hire, Exchange

and you need Quick, Profitable Results . . .

Place a low-cost Classified Ad in Monroe's LARGEST, BEST and LEADING Want-Ad Medium . . . THE NEWS-STAR—WORLD.

For Prompt, Courteous Service

PHONE 2-5161

SUNDAY HOURS 10 A.M. to 1 P.M.

Ask about our low 7-day rates with cancellation privileges.

Complaint Says Troopers Destroyed Juke Boxes

Grevemberg Arrested In Slot Machine Dispute

BATON ROUGE, Oct. 31 (AP) — The superintendent of the Louisiana state police was arrested today and immediately released on his own recognizance on charges his troopers mistook juke boxes for slot machines in a Crowley raid.

Supt. Francis Grevemberg said he regarded the complaint as one of the "risks attached to properly performing the office" and "welcomed the opportunity" to show he was "enforcing the laws and not breaking them."

Troopers delivered a warrant issued yesterday by a Crowley city judge charging the superintendent with simple criminal damage to property.

Date of arraignment has not been set, but Grevemberg said he would appear "in person, if required."

The complaint by Crowley businessman J. D. Miller said troopers destroyed phonographs and parts valued at more than $500 while smashing slot machines Wednesday at the Welcome Club on the outskirts of Crowley.

Miller, who operates a Crowley electric store, said he owned the equipment.

Grevemberg said he conducted an investigation into the raid and found Miller also owned three of the five slots smashed by troopers. The other two belonged to the club.

He vehemently denied that troopers damaged the juke boxes.

Commenting on his arrest, the superintendent said:

"When assuming the responsibility of this office and taking the oath, I fully realized there were certain risks attached to properly conducting the office.

"I further realized that if I was going to conduct the office properly, I would incur the disfavor of a certain minority within the state, who would suffer either financially, politically or otherwise from the strict enforcement of state laws."

Grevemberg said his investigation of the Acalia Parish raid showed troopers noticed "several old and broken" juke boxes in the back room of the Welcome Club while hunting for slots.

But they "did not fool with them, lay a hand on them or in any way damage or destroy them," he said.

The superintenlent said two state police lieutenants, two sergeants and two troopers from Troop "I" in Lafayette conducted the raid.

Jes' Ramblin'

(Continued from First Page)

pened. A South Side bus driver returning to the city on Lee avenue, when passing a residence at 1605 Lee avenue observed that it was blazing badly. He rushed his bus to fire station No. 4, Lee and Jackson, and gave the alarm.

Fire apparatus from there started to the scene, or endeavored to reach the scene, but a faulty battery halted the big fire engine and it just wouldn't run. But along came Chief H. L. Hales, and he gave the stalled machine a push and it started. But a block farther on the route it halted again. Ultimately it got to the fire but although fire fighters did a gallant job, the house, property of Mrs. Sam Cicero was badly gutted.

Cann Sentenced For Manslaughter

Pleading guilty to a reduced charge of manslaughter, Willie Cann, Negro, 53, was sentenced to 15 years in the state penitentiary yesterday in Fourth District court, with Judge Jesse Heard, presiding.

The original charge was murder.

In other cases, the following action was taken:

John B. Cummings, on two counts, one being a charge of operating a motor vehicle while under the influence of intoxicating liquor, and the second, operating a motor vehicle without a driver's license, entered guilty pleas. Cummings was fined $300 and costs, or 90 days, on the first count, and $25 and costs, or 25 days, on the second.

Robert Hulen Kirkland, pleading guilty to a charge of criminal trespassing, was given a 90-day suspended sentence.

Pleading guilty to a charge of simple criminal damage to property, Margie Frost was given a 30-day suspended sentence. On a second charge of disturbing the peace, she received a like sentence, 30 days, suspended.

Ellender Lee Bishop, charged with simple criminal damage to property and with the unauthorized use of a movable, was sentenced to serve six months in jail from date of arrest on each count, the terms to run concurrently.

Choudrant Woman Wins Fair Prizes

CHOUDRANT, Oct. 31 (Special) —Mrs. O. E. Griffin, of Choudrant, entered 44 articles in the Lincoln parish fair and the North Louisiana fair and won first place on most of her entries.

She was the recipient of $54 in cash prizes. Mrs. Griffin is a member of the Choudrant Home Demonstration Club and a 4-H neighborhood leader.

Hunter Sees 'Panther'; Four Others Chased Out

By FRANK NOONAN
(Staff Writer)

Baying dogs and screams of a hunted panther provided the sound effects, and the wilds of Bayou Lafouche swamp some eight miles southeast of Monroe supplied the setting for an eerie Halloween drama which took place last night under overcast skies.

The hunt for a big cat, believed to be a black panther which has attacked livestock and terrorized residents in the vicinity of Bayou Lafouche, got under way in earnest early Saturday evening after several squirrel hunters reported hearing or seeing the animal.

C. A. Rogers, who lives in the area, was hunting squirrels Saturday evening about a half mile west of Lafouche canal near Highway 15, when he heard the beast.

"It squalled four times like a woman begging for help," he said. After first Rogers thought that the cries were human, but then he got a glimpse of the animal about 50 yards away in the tangle of vines and underbrush that characterize the swampland wilderness.

He was unable to give a description of the animal as to color, because, he said, it disappeared quickly. Rogers informed officials of the Ouachita Parish unit of the Louisiana Wildlife Federation, who rushed dogs and hunters to the scene, according to A. S. Tidwell, Jr., secretary-treasurer of the Ouachita Wildlife Unit.

Cleo Moore, special wildlife agent, and another hunter, R. A. Brandin, started the hunt with trained cat dogs brought from Winnsboro.

However, as darkness fell in the swamp area, the tempo of the hunt was accelerated, when four out-of-the-district squirrel hunters fled from the woods in terror after hearing the scream of a big cat.

This sparked the parish wildlife unit officials into a more intensive effort. Tidewell, J. B. Thoman, past president of the unit, and several others brought lanterns and dogs to join the search.

The four squirrel hunters were identified as Albert Viola, Ethel Wilhite, Alfred Viola and J. Viola, but home addresses were not learned, Tidwell said.

There was no indication how long the hunt would continue if the panther continued his successful evasion of hunters, but wildlife officials said that around midnight—the witching hour—the chase might be called off until Sunday morning.

Special Agent Moore announced that he planned to start another hunting party into the swamp area around 6 o'clock Sunday morning, and extended an invitation to experienced hunters with trained cat dogs to join the party which will assemble at the Lafouche bridge on Highway 15 around that time.

Most of the night hunting is being done with shotguns loaded with buckshot. For daytime hunting, Tidwell said that high-powered rifles probably would prove more effective, but that shotguns would be all right.

Hunters wishing to join in the chase were cautioned that the Lafouche swampland is heavy with underbrush, vines, thorn bushes, torn trees and other vegetation, which make travel difficult and, at times painful.

"It is strictly a wilderness," said Tidwell, "and there are lots of rattlesnakes there, too."

Wildlife Federation unit members first started hunting for the panther last Wednesday, after Mrs. J. V. Smith, who lives on Prairie Road near the swamp area, reported that she and her small daughter saw the animal chase a cow and calf from the woods on their farm.

The big cat, which she described as black, stared at the Smiths for a moment and then bounded back into the woods, they said.

After that, L. M. Ray, a farmer living about one-half mile from the intersection of the Harmon-Johnson Road and Columbia Highway, reported that a colt and calf on his farm had been badly mauled. Wounds indicated that the attacks had probably been made by a panther.

Since that time traps doctored with wildcat scent have been planted below ground surface in a number of places, and hunks of meat and a quantity of beef blood spotted around the area as lures.

Rogers said Saturday evening that last Thursday he had heard the panther screaming in the vicinity of a water hole located about 100 yards from the place where saw it yesterday.

Besides the thrill of trailing a black panther, inducements offered hunters wishing to try their luck are in the form of cash and hunting dog awards for the person bagging the beast.

The parish unit of the Wildlife Federation is offering a $100 reward and J. A. Poole, proprietor of Poole's Blue Tick Kennel, West Monroe, is offering one $100, registered, Blue Tick dog.

Mental Health Meeting Slated Here Tuesday

An organizational meeting of a local chapter of the Louisiana Society for Mental Health will be held in the Virginia Hotel at 7 p.m. Tuesday, at which time steps for a strong local organization will be discussed. G. Kinsey Stewart, field representative for the state society, will lead the discussion.

Stewart will present the activities of the state organization and will discuss some of the things which might be done for the improvement of the mental health of p ons in the Monroe area, in particular, and the state in general.

Mental illness has been cited by many leaders as the Number one health problem facing the nation today.

W. E. Soule is president of the state society and Lloyd W. Roland is director.

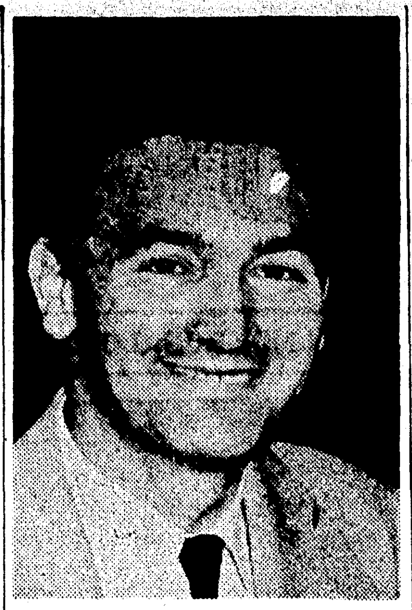

DR. JOHN GREENE

Secure Feeling

(Continued from First Page)

opposite sex. If he has known the proper type of love, he will adjust himself to this stage of growth, illustrated in average pupils of junior high school level. Lack of understanding, the speaker explained may bring unwholesome ideas of freedom to adolescents.

School age children need the feeling of belonging, according to Dr. Greene. Physical skills can frequently be counted on to fill this requirement. This basic principle is nourished by acceptance of friends. Clubs take on added significance for the adolescent as the intermediate group becomes ready to "untie its apron strings." This is a stage, the speaker explained, when young people frequently lose respect for adults. Instead, they are eager to look to groups which offer the spirit of belonging.

"Teachers have a tremendous obligation to elementary pupils in establishing an awareness of being a part," Dr. Greene asserted. Its value does not stop with this age level but continues throughout life. The teacher going into a new school will probably be much more successful if she considered herself a definite part of the system.

Compulsory school attendance offers a big challenge to the teacher. This was emphasized in a discussion based on questions raised by the audience following Dr. Greene's talk. In attempting to handle absences from school, the question should be raised: What is the child receiving at home which he is not receiving in the classroom? Working with pupils of many social levels demands that lines of communication between the teacher and pupil be kept open.

When both security and belonging are established the child may still lose confidence, the speaker warned. Small areas may be used to stimulate a feeling of success. Sometimes pupils do not wish to achieve goals set by instructors. Dr. Greene suggested the feasibility of both teacher and pupil "giving in a little" when such a situation arises. To promote success, the teacher should strive to release pupils from within. This principle, he explained, applies also to more mature persons. "We should release potentials to bear fruit."

Deaths

CHARLES MINTZ

Charles Mintz, uncle of Dr. Stanley Mintz, died Friday night in Mobile, Ala.

Dr. and Mrs. Mintz left Monroe Saturday to attend the funeral Monday.

JIM AINSWORTH

COLUMBIA, La., Oct. 31. (Special)—Funeral services for Jim Ainsworth, 79, of Summerville, will be held in a graveside service Sunday at 2 p.m. at Squire cemetery with Rev. Lawrence Poole officiating. Riser's Funeral home will have charge of arrangements.

Mr. Ainsworth died Saturday afternoon.

Survivors include: four daughters, Mrs. Davis Hudson, Pineville, Mrs. Henry Zeagler, Summerville, Mrs. Wesley Lavespere, Summerville, and Mrs. Rufus Pace, of Beaumont Tex.; four sons, Elisha Ainsworth, New Orleans, Baxter Ainsworth, Summerville, Steve Ainsworth, Tullos, Fred Ainsworth, Urania; one sister, Mrs. Fronnie Smith, of Jena; three brothers, Napoleon Ainsworth, Summerville, Lem Ainsworth, Summerville and Pat Ainsworth, of Oak Grove, 23 grandchildren and 14 great-grandchildren.

WILLIAM H. SNELL

Funeral services for William H. Snell, age 57, of Route 2, West Monroe, who died Saturday morning in a local clinic, will be held at 3 p.m. Sunday at the Clark Springs Church, near Chenière, with Rev. Bachman officiating, assisted by Rev. Johnson.

Interment, under direction of Hall Funeral Home, will be in the Clark Springs Church cemetery.

The body will remain at the home in West Monroe until time for services.

He is survived by: his wife, Mrs. Nettie Snell; one daughter, Mrs. Opal Harris, Memphis, Tenn.; one grandchild; one half brother, Alford Black, Truman, Ark.; one sister, Mrs. Bettie Blake, Flint, Mich.

RICHARD L. MOORE

Funeral services for Richard L. Moore, 29, of 307 Ouachita Ave., who died early Friday in Shreveport Veterans Hospital, will be conducted at 2 p.m. in the chapel of Hixson Brothers Funeral home.

Rev. I. A. Yeager, pastor of the Stone Avenue Methodist Church, will preside at chapel services. Military rites will be conducted at the graveside, with burial following in Hasley cemetery, West Monroe.

Moore, a member of the V. F. W. was a veteran of nine and one-half years service with the Air Force, being discharged from service two years ago. He was born in West Monroe and attended Ouachita Parish High School.

Survivors include two brothers, James R. Moore, Monroe, and M.-Sgt. Robert L. Moore, Marine serving in Korea; one sister, Mrs. H. E. Wallace, Gainesville, Fla., seven nephews and two nieces.

Pallbearers include Clyde Brown, James Baham, John Davis, Ralph McNabb, R. C. Willbanks, and J. M. Taylor.

Opposition To

(Continued from First Page)

publican vacancies; in the Senate —48 Democrats, 47 Republicans and 1 Independent.

Young reported "a great many of the Midwest Republicans in the House and Senate are very unhappy."

Young is chairman of the Senate appropriations subcommittee that handles the farm money bill and also ranks next to the chairman on the Senate Agriculture Committee.

He said he plans "no formal request" for Benson's resignation either to the President or to Benson himself, but still thinks Benson ought to quit.

Young said he regrets "speaking hastily" in North Dakota recently when he said it would help Midwest Republican candidates if President Eisenhower did not campaign for them.

"I still think Eisenhower is a great President even though he's had some awfully bad advice on agricultural matters," Young said, "I believe his administration will be a successful one."

Another experienced farm legislator, Sen. Clinton P. Anderson (D-NM), who served as secretary of agriculture under former President Truman, agreed with Young that farm belt discontent could return control of Congress to the Democrats.

"Farmers are sore with a slow burn," Anderson said in a separate interview. "They think campaign promises have not been kept and that's more dangerous politically than a quick rash of anger."

Rep. Bender (R-Ohio), chairman of a House government operation subcommittee, formally asked Benson yesterday not to put the soil conservation reorganization into effect until his committee can hold hearings on it early next month.

This might indefinitely delay the proposal past the Nov. 1 date Benson had set for its start. In defense of his whole plan to revamp the Agriculture Department, the secretary yesterday made public a telegram from former President Hoover. Reaffirming his endorsement, Hoover suggested the chief opposition might be coming from officials who would be reorganized out of their jobs.

Much of the dissatisfaction was directed at Benson's proposal to abolish soil conservation regional offices. Also, there were expressed fears that the service would be turned over to the Agriculture Extension Service.

In a counter move aimed at "false and misleading information," Benson last Tuesday circularized supervisors of all local conservation districts to deny any intention of combining their agency with the extension service.

He said regional offices would be eliminated, because their need has "diminished to a point where it is now more efficient for the state conservationist and his staff to assume full responsibility for the program in the state under the general policies of the national program."

"There is no intent to dissolve or destroy the service, nor to change our relationship to the soil conservation districts," he said.

Officials said yesterday the plan contemplates attaching to the service's Washington office such technicians as agronomists, range managers, foresters and plant biologists. Seven regional offices, which would be abolished, are now the operating bases for these experts.

Flower Week Is Being Observed Throughout U. S.

In cooperation with other floral organizations throughout the nation, the local florist groups are observing the first week in November as "National Flower Week" and will place flowers throughout the local hospitals, banks and offices of the city officials.

Mayor John E. Coon, at the request of the Monroe florists, has proclaimed November 1 through 8 as Flower Week in the City of Monroe. In the proclamation Mayor Coon urged "citizens to pay special tribute during the week to the beauty of flowers."

The proclamation reads in full: "Whereas, flowers speak the universal language of joy, sympathy, love and understanding in our lives, and

"Whereas, flowers with their color and beauty bring inspiration and serenity so important in this unsettled world, and

"Whereas, through the beauty, spiritual significance, and appreciation of flowers, making is able to recognize the divine working of a Supreme Being, and to have confidence in the tomorrows . . . like new buds springing into beauteous bloom, and

"Whereas, The Society of American Florists, a non-profit organization, chartered by a Special Act of Congress in 1901, representing the florists of America, has founded National Flower Week as a week in which to pay special tribute to the beauty and happiness and plants bring to the people of this nation, and

"Whereas, the industry constantly strives to produce more magnificent flowers and plants, by fostering research and experimentation, for everyone's enjoyment,

"Now, therefore, I, John E. Coon, Mayor of the City of Monroe, do hereby proclaim the week of November 1-8, 1953 as National Flower Week in the City of Monroe and do urge our citizens to pay special tribute during the week to the beauty of flowers in brightening our lives."

Ferriday VFW To Meet Wed. Night

FERRIDAY, Oct. 31 (Special)— The Veterans of Foreign Wars will meet Wednesday night at the Legion Hall, according to Verne Richey, commander.

This is a membership drive meeting, according to Malcolm Enlow, who serves as chairman of the membership drive. The VFW usually meets on Fridays, but the time has been changed in order to allow members to attend the Ferriday - Sicily Island football game on that date.

Richey, who is also chairman of the American Legion membership committee announces that a special meeting will be held Thursday night of next week and all Concordia parish veterans and especially those of the Korean Conflict are urged to attend. It was stated that refreshments would be served.

Malik Sneers

(Continued from First Page)

bated in the Assembly. The U. N. called a meeting of the steering committee for Monday at 3:30 p.m. to consider whether to admit the item to the agenda.

"In the course of the United Nations action in Korea to repel aggression and restore international peace and security in the area," Lodge's memorandum said, "evidence was uncovered at various times of atrocities committed by North Korean and Chinese Communist forces.

"The atrocities were carried out against members of United Nations forces as well as against the civilian population in Korea.

"Extensive and careful investigation has now verified that tens of thousands of United Nations soldiers and Korean civilians, who had been captured by North Korean or Chinese Communist aggressors, subsequently were killed by beatings, deliberately planned starvation, cold - blooded murder, mutilation, and torture.

"The extent and nature of these atrocities should be brought to the attention of the General Assembly, particularly since these atrocities were committed against the forces of United Nations members engaged, under the authority of United Nations resolutions, in a collective action against aggression which has many elements of continuing concern to the General Assembly.

"The United States government was able only recently to carry the investigation of these atrocities to such point as to warrant submission of this matter to the General Assembly for appropriate consideration."

Reds Admit

(Continued from First Page)

of the former Hitler General Von Gohlen and agents of the U. S. counter intelligence corps."

Western officials did not know of a General Von Gohlen but they did recall a former general Gustav Gehlen who was chief of staff of the German army's general staff's eastern armies department.

The Red interior ministry said many of the members of the anti-Communist underground were organizers of the June 17 uprising.

The events leading to the alarmed Communist admission of trouble began after a tough band of Czech partisans clashed with Communist police near Cottbus deep in East Germany Oct. 16 and killed four policemen.

Since then reports reaching West Berlin said 31 Red policemen have been killed in a growing number of fights that snowballed from isolated sweeps out of forests on Red police installations to a recent ambush of a heavily-guarded train near Berlin.

The Communist announcement said the "network" was discovered by East Zone security police, the "Red gestapo." It said headquarters of the underground are in west Berlin and West Germany, and that seized radios were American-manufactured.

The East German announcement was an admission of what Western sources have been reporting steadily—that anti-Communist partisans are roaming East Germany under a unified command and are causing serious trouble to the Reds.

Authoritative sources in London reported this week the partisans number 5,000 to 10,000, with members including East Germans who went underground to avoid punishment after the June 17 rebellion. Others include deserters from the Soviet Army itself.

To Red announcement indicates the Communists are making an all-out effort to crush the resistance movement before it erupts again in zone-wide rebellions. The campaign against the partisans was reaching the proportions of a military campaign, with thousands of Soviet troops and Communist police co-operating in the drive.

Six Cases

(Continued from First Page)

coming week are: Morris Wade, George Damon Reed and Claude Burnett.

The list of petit jurors for the first week of criminal court are: J. C. Green, Ward 5; Roger Disehongh, 5; Roy C. Cash, 5; Jack Kent, 3; John Sherrouse, Jr., 10; E. S. Hill, 10; Robert Ray Hatheway, 5; Robert L. Crowell, 5; H. B. Hargrove, 10; L. B. Pylant, 9; Joe Gibson, 10; Arthur Harris, 10; L. L. Drake, 5; E. B. Baynes, Jr., 5; George L. Cagle, 2; Louis Well, 10; H. K. Touchstone, Jr., 1; Flem McMillan, 1; P. H. Camp, 6; W. G. Worley 3; Arnold Heacock, 6; T. J. Williams, 6; Norman Rushing, 5; J. G. Sawyer, 5; Thomas E. Moore, 1; Albert Taylor, 5; Ted D. Tillman, 3; Reese Camp, 6; E. M. Primm, 5; and Harry Davis, 10.

Reds Furious

(Continued from First Page)

answer—curses, spitting and threats "We will come back and kill you all."

The Communists lost no time in putting the blame on the Indian custodial command.

An Indian spokesman would not comment on the Peiping broadcast other than to deny the charge but his voice was hard and indignant.

Sigma Alpha Chi Starts Moving Into Frat House

Sigma Alpha Chi, Northeast State fraternity, will take the first step today toward moving into their home at 3900 Spurgeon Drive.

Preparations for occupancy will get underway at 1 p.m. with a work party, President Bobby Jackson announced.

Moving into the home is history making for the fraternity. It will be the first time that such an organization at the college here has listed its own residence address.

The big need right now is furniture for the dwelling. So the call is going out for all types of donations. On the list are beds, cots, bunks, mattresses, chairs, small heaters for bedrooms, tables, dressers, mirrors, lamps—almost anything which would make for comfort in a fraternity house.

Sigma Alpha Chi members suggest the possibilities of attics and remodeled home as sources of furnishings. The group is requesting owners to consider pieces of furniture not being used by them. Perhaps a chair which needs a slip cover has been relegated to the store room, or a heater which is outmoded in a centrally-heated home may be made available to the fraternity for its first real residence.

Persons who would like to have a small share in equipping the house are asked to call Mrs. James Marshall at 3-3808 today or any time during the week. Then the fraternity members will go for the articles.

Officials feel that having their own residence will prove a factor in the fraternity's becoming affiliated with a national organization.

Miss Maude Marie Holmes, medical records librarian at the St. Francis Sanitarium, will fill the role of housemother for Sigma Alpha Chi.

Itchy Pimples Kill Romance

Many shattered romances may be traced directly to scratching of skin blemishes. Why tolerate itching of pimples, eczema, angry red blotches and other irritations when you can get fast relief with soothing Peterson's Ointment? 35c all druggists. One application delights or money refunded. Also for tired cracked feet.

at Silverstein's . . . over a quarter of a century of courteous friendly service

Here's A Winner For Big Week-ends

Carlye's low cut dress and bolero jacket, tucked alike, in smooth bankeeta tissue crepe. Plus a crisp linen collar and black taffeta jabot. Sizes 7 to 15.

Cuddleknit Balbriggan Papamas

To speed you on your way to dreamland is this brightly colored pair of P. J.'s. They are easy to wash and need no ironing. Colors red and navy. Sizes small, medium, & large.

$5.95

"Choose from Nationally Known Lines for which Silverstein's is Famous"

SILVERSTEIN'S

One of North Louisiana's Largest and Finest Women's Apparel Stores

USE ONE OF OUR EASY PAY PLANS

Take Up To 4 MONTHS To Pay

for the unusual hiller's of Monroe

Here's The Season's Best Buy. . . . .

SET OF FOUR SUPPER

TV TRAYS

17 1/2" x 12 3/4"

ALCOHOL PROOF AND CHIP RESISTANT.

Colors
• Black • Lacquer Red
• Caramel • Olive Green

ONLY $2.98

hiller's
toy & gift shop, inc.

use our layaway plan for Christmas NOW!

GET HOME-TOWN FINANCING FOR YOUR HOME

You'll be smart to finance your home right here where local problems are best understood. Get personal attention and prompt service; cut the red tape and the extra costs of "long-distance" financing. Drop in soon – we'll be glad to discuss your home-financing problems and help you solve them.

PEOPLE'S HOMESTEAD AND SAVINGS ASSN.

400 DeSiard Phone 7146

Jes' Ramblin'

(Continued from First Page)

pened. A South Side bus driver returning to the city on Lee avenue, when passing a residence at 1605 Lee avenue observed that it was blazing badly. He rushed his bus to fire station No. 4, Lee and Jackson, and gave the alarm.

Fire apparatus from there started to the scene, or endeavored to reach the scene, but a faulty battery halted the big fire engine and it just wouldn't run. But along came Chief H. L. Hales, and he gave the stalled machine a push and it started. But a block farther on the route it halted again. Ultimately it got to the fire but although fire fighters did a gallant job, the house, property of Mrs. Sam Cicero was badly gutted.

Cann Sentenced For Manslaughter

Pleading guilty to a reduced charge of manslaughter, Willie Cann, Negro, 53, was sentenced to 15 years in the state penitentiary yesterday in Fourth District court, with Judge Jesse Heard, presiding.

The original charge was murder.

In other cases, the following action was taken:

John B. Cummings, on two counts, one being a charge of operating a motor vehicle while under the influence of intoxicating liquor, and the second, operating a motor vehicle without a driver's license, entered guilty pleas. Cummings was fined $300 and costs, or 90 days, on the first count, and $25 and costs, or 25 days, on the second.

Robert Hulen Kirkland, pleading guilty to a charge of criminal trespassing, was given a 90-day suspended sentence.

Pleading guilty to a charge of simple criminal damage to property, Margie Frost was given a 30-day suspended sentence. On a second charge of disturbing the peace, she received a like sentence, 30 days, suspended.

Ellender Lee Bishop, charged with simple criminal damage to property and with the unauthorized use of a movable, was sentenced to serve six months in jail from date of arrest on each count, the terms to run concurrently.

Choudrant Woman Wins Fair Prizes

CHOUDRANT, Oct. 31 (Special) —Mrs. O. E. Griffin, of Choudrant, entered 44 articles in the Lincoln parish fair and the North Louisiana fair and won first place on most of her entries.

She was the recipient of $54 in cash prizes. Mrs. Griffin is a member of the Choudrant Home Demonstration Club and a 4-H neighborhood leader.

Hunter Sees 'Panther'; Four Others Chased Out

By FRANK NOONAN
(Staff Writer)

Baying dogs and screams of a hunted panther provided the sound effects, and the wilds of Bayou Lafouche swamp some eight miles southeast of Monroe supplied the setting for an eerie Halloween drama which took place last night under overcast skies.

The hunt for a big cat, believed to be a black panther which has attacked livestock and terrorized residents in the vicinity of Bayou Lafouche, got under way in earnest early Saturday evening after several squirrel hunters reported hearing or seeing the animal.

C. A. Rogers, who lives in the area, was hunting squirrels Saturday evening about a half mile west of Lafouche canal near Highway 15, when he heard the beast.

"It squalled four times like a woman begging for help," he said. After first Rogers thought that the cries were human, but then he got a glimpse of the animal about 50 yards away in the tangle of vines and underbrush that characterize the swampland wilderness.

He was unable to give a description of the animal as to color, because, he said, it disappeared quickly. Rogers informed officials of the Ouachita Parish unit of the Louisiana Wildlife Federation, who rushed dogs and hunters to the scene, according to A. S. Tidwell, Jr., secretary-treasurer of the Ouachita Wildlife Unit.

Cleo Moore, special wildlife agent, and another hunter, R. A. Brandin, started the hunt with trained cat dogs brought from Winnsboro.

However, as darkness fell in the swamp area, the tempo of the hunt was accelerated, when four out-of-the-district squirrel hunters fled from the woods in terror after hearing the scream of a big cat.

This sparked the parish wildlife unit officials into a more intensive effort. Tidewell, J. B. Thoman, past president of the unit, and several others brought shotguns and dogs to join the search.

The four squirrel hunters were identified as Albert Viola, Ethel Wilhite, Alfred Viola and J. Viola, but home addresses were not learned, Tidwell said.

There was no indication how long the hunt would continue if the panther continued his successful evasion of hunters, but wildlife officials said that around midnight—the witching hour—the chase might be called off until Sunday morning.

Special Agent Moore announced that he planned to start another hunting party into the swamp area around 6 o'clock Sunday morning, and extended an invitation to experienced hunters with trained cat dogs to join the party which will assemble at the Lafouche bridge on Highway 15 around that time.

Most of the night hunting is being done with shotguns loaded with buckshot. For daytime hunting, Tidwell said that high-powered rifles probably would prove more effective, but that shotguns would be all right.

Hunters wishing to join in the chase were cautioned that the Lafouche swampland is heavy with underbrush, vines, thorn bushes, torn trees and other vegetation, which make travel difficult and, at times painful.

"It is strictly a wilderness," said Tidwell, "and there are lots of rattlesnakes there, too."

Wildlife Federation unit members first started hunting for the panther last Wednesday, after Mrs. J. V. Smith, who lives on Prairie Road near the swamp area, reported that she and her small daughter saw the animal chase a cow and calf from the woods on their farm.

The big cat, which she described as black, stared at the Smiths for a moment and then bounded back into the woods, they said.

After that, L. M. Ray, a farmer living about one-half mile from the intersection of the Harmon-Johnson Road and Columbia Highway, reported that a colt and calf on his farm had been badly mauled. Wounds indicated that the attacks had probably been made by a panther.

Since that time traps doctored with wildcat scent have been planted below ground surface in a number of places, and hunks of meat and a quantity of beef blood spotted around the area as lures.

Rogers said Saturday evening that last Thursday he had heard the panther screaming in the vicinity of a water hole located about 100 yards from the place where saw it yesterday.

Besides the thrill of trailing a black panther, inducements offered hunters wishing to try their luck are in the form of cash and hunting dog awards for the person bagging the beast.

The parish unit of the Wildlife Federation is offering a $100 reward and J. A. Poole, proprietor of Poole's Blue Tick Kennel, West Monroe, is offering one $100, registered, Blue Tick dog.

Mental Health Meeting Slated Here Tuesday

An organizational meeting of a local chapter of the Louisiana Society for Mental Health will be held in the Virginia Hotel at 7 p.m. Tuesday, at which time steps for a strong local organization will be discussed G. Kinsey Stewart, field representative for the state society, will lead the discussion.

Stewart will present the activities of the state organization and will discuss some of the things which might be done for the improvement of the mental health of persons in the Monroe area, in particular, and the state in general.

Mental illness has been cited by many leaders as the Number one health problem facing the nation today.

W. E. Soule is president of the state society and Lloyd W. Roland is director.

Deaths

CHARLES MINTZ

Charles Mintz, uncle of Dr. Stanley Mintz, died Friday night in Mobile, Ala.

Dr. and Mrs. Mintz left Monroe Saturday to attend the funeral Monday.

JIM AINSWORTH

COLUMBIA, La., Oct. 31. (Special)—Funeral services for Jim Ainsworth, 79, of Summerville, will be held in a graveside service Sunday at 2 p.m. at Squire cemetery with Rev. Lawrence Poole officiating. Riser's Funeral home will have charge of arrangements.

Mr. Ainsworth died Saturday afternoon.

Survivors include: four daughters, Mrs. Davis Hudson, Pineville, Mrs. Henry Zeagler, Summerville, Mrs. Wesley Lavespere, Summerville, and Mrs. Rufus Pace, of Beaumont Tex.; four sons, Elisha Ainsworth, New Orleans, Baxter Ainsworth, Summerville, Steve Ainsworth, Tullos, Fred Ainsworth, Urania; one sister, Mrs. Fronnie Smith, of Jena; three brothers, Napoleon Ainsworth, Summerville, Lem Ainsworth, Summerville and Pat Ainsworth, of Oak Grove, 23 grandchildren and 14 great-grandchildren.

WILLIAM H. SNELL

Funeral services for William H. Snell, age 57, of Route 2, West Monroe, who died Saturday morning in a local clinic, will be held at 3 p.m. Sunday at the Clark Springs Church, near Cheniere, with Rev. Bachman officiating, assisted by Rev. Johnson.

Interment, under direction of Hall Funeral Home, will be in the Clark Springs Church cemetery.

The body will remain at the home in West Monroe until time for services.

He is survived by: his wife, Mrs. Nettie Snell; one daughter, Mrs. Opal Harris, Memphis, Tenn.; one grandchild; one half brother, Alford Black, Truman, Ark.; one sister, Mrs. Bettie Blake, Flint, Mich.

RICHARD L. MOORE

Funeral services for Richard L. Moore, 29, of 307 Ouachita Ave., who died early Friday in Shreveport Veterans Hospital, will be conducted at 3 p.m. in the chapel of Hixson Brothers Funeral home.

Rev. I. A. Yeager, pastor of the Stone Avenue Methodist Church, will preside at chapel services. Military rites will be conducted at the graveside, with burial following in Hasley cemetery, West Monroe.

Moore, a member of the V. F. W. was a veteran of nine and one-half years service with the Air Force, being discharged from service two years ago. He was born in West Monroe and attended Ouachita Parish High School.

Survivors include two brothers, James R. Moore, Monroe, and M.-Sgt. Robert L. Moore, Marine serving in Korea; one sister, Mrs. H. E. Wallace, Gainesville, Fla., seven nephews and two nieces.

Pallbearers include Clyde Brown, James Baham, John Davis, Ralph McNabb, R. C. Willbanks, and J. M. Taylor.

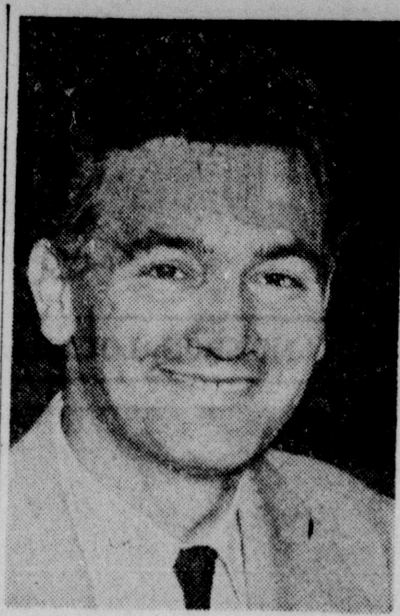

DR. JOHN GREENE

Secure Feeling

(Continued from First Page)

opposite sex. If he has known the proper type of love, he will adjust himself to this stage of growth, illustrated in average pupils of junior high school level. Lack of understanding, the speaker explained may bring unwholesome ideas of freedom to adolescents.

School age children need the feeling of belonging, according to Dr. Greene. Physical skills can frequently be counted on to fill this requirement. This basic principle is nourished by acceptance of friends. Clubs take on added significance for the adolescent as the intermediate group becomes ready to "untie its apron strings." This is a stage, the speaker explained, where young people frequently lose respect for adults. Instead. they are eager to look to groups which offer the spirit of belonging.

"Teachers have a tremendous obligation to elementary pupils in establishing an awareness of being a part," Dr. Greene asserted. Its value does not stop with this age level but continues throughout life. The teacher going into a new school will probably be much more successful if she considered herself a definite part of the system.

Compulsory school attendance offers a big challenge to the teacher. This was emphasized in a discussion based on questions raised by the audience following Dr. Greene's talk. In attempting to handle absences from school, the question should be raised: What is the child receiving at home which he is not receiving in the classroom? Working with pupils of many social levels demands that lines of communication between the teacher and pupil be kept open.

When both security and belonging are established the child may still lose confidence, the speaker warned. Small areas may be used to stimulate a feeling of success. Sometimes pupils do not wish to achieve goals set by instructors. Dr. Greene suggested the feasibility of both teacher and pupil "giving in a little" when such a situation arises. To promote success, the teacher should strive to release pupils from within. This principle, he explained, applies also to more mature persons. "We should release potentials to bear fruit."

Opposition To

(Continued from First Page)

publican vacancies; in the Senate —48 Democrats, 47 Republicans and 1 Independent.

Young reported "a great many of the Midwest Republicans in the House and Senate are very unhappy."

Young is chairman of the Senate appropriations subcommittee that handles the farm money bill and also ranks next to the chairman on the Senate Agriculture Committee.

He said he plans "no formal request" for Benson's resignation either to the President or to Benson himself, but still thinks Benson ought to quit.

Young said he regrets "speaking hastily" in North Dakota recently when he said it would help Midwest Republican candidates if President Eisenhower did not campaign for them.

"I still think Eisenhower is a great President even though he's had some awfully bad advice on agricultural matters," Young said, "I believe his administration will be a successful one."

Another experienced farm legislator, Sen. Clinton P. Anderson (D-NM), who served as secretary of agriculture under former President Truman, agreed with Young that farm belt discontent could return control of Congress to the Democrats.

"Farmers are sore with a slow burn," Anderson said in a separate interview. "They think campaign promises have not been kept and that's more dangerous politically than a quick rash of anger."

Rep. Bender (R-Ohio), chairman of a House government operation subcommittee, formally asked Benson yesterday not to put the soil conservation reorganization into effect until his committee can hold hearings on it early next month.

This might indefinitely delay the proposal past the Nov. 1 date Benson had set for its start. In defense of his whole plan to revamp the Agriculture Department, the secretary yesterday made public a telegram from former President Hoover. Reaffirming his endorsement, Hoover suggested the chief opposition might be coming from officials who would be reorganized out of their jobs.

Much of the dissatisfaction was directed at Benson's proposal to abolish soil conservation regional offices. Also, there were expressed fears that the service would be turned over to the Agriculture Extension Service.

In a counter move aimed at "false and misleading information," Benson last Tuesday circularized supervisors of all local conservation districts to deny any intention of combining their agency with the extension service.

He said regional offices would be eliminated, because their need has "diminished to a point where it is now more efficient for the state conservationist and his staff to assume full responsibility for the program in the state under the general policies of the national program."

"There is no intent to dissolve or destroy the service, nor to change our relationship to the soil conservation districts," he said.

Officials said yesterday the plan contemplates attaching to the service's Washington office such technicians as agronomists, range managers, foresters and plant biologists. Seven regional offices, which would be abolished, are now the operating bases for these experts.

Flower Week Is Being Observed Throughout U. S.

In cooperation with other floral organizations throughout the nation, the local florist groups are observing the first week in November as "National Flower Week" and will place flowers throughout the local hospitals, banks and offices of the city officials.

Mayor John E. Coon, at the request of the Monroe florists, has proclaimed November 1 through 8 as Flower Week in the City of Monroe In the proclamation Mayor Coon urged "citizens to pay special tribute during the week to the beauty of flowers."

The proclamation reads in full:

"Whereas, flowers speak the universal language of joy, sympathy, love and understanding in our lives, and

"Whereas, flowers with their color and beauty bring inspiration and serenity so important in this unsettled world, and

"Whereas, through the beauty, spiritual significance, and appreciation of flowers, making is able to recognize the divine working of a Supreme Being, and to have confidence in the tomorrows . . . like new buds springing into beauteous bloom, and

"Whereas, The Society of American Florists, a non-profit organization, chartered by a Special Act of Congress in 1901, representing the florists of America, has founded National Flower Week as a week in which to pay special tribute to the beauty and happiness and plants bring to the people of this nation, and

"Whereas, the industry constantly strives to produce more magnificent flowers and plants, by forstering research and experimentation, for everyone's enjoyment,

"Now, therefore, I, John E. Coon, Mayor of the City of Monroe, do hereby proclaim the week of November 1-8, 1953 as National Flower Week in the City of Monroe and do urge our citizens to pay special tribute during the week to the beauty of flowers in brightening our lives."

Ferriday VFW To Meet Wed. Night

FERRIDAY, Oct. 31 (Special)—The Veterans of Foreign Wars will meet Wednesday night at the Legion Hall, according to Verne Richey, commander.

This is a membership drive meeting, according to Malcolm Enlow, who serves as chairman of the membership drive. The VFW usually meets on Fridays, but the time has been changed in order to allow members to attend the Ferriday - Sicily Island football game on that date.

Richey, who is also chairman of the American Legion membership committee announces that a special meeting will be held Thursday night of next week and all Concordia parish veterans and especially those of the Korean Conflict are urged to attend. It was stated that refreshments would be served.

Malik Sneers

(Continued from First Page)

bated in the Assembly. The U. N. called a meeting of the steering committee for Monday at 2:30 p.m. to consider whether to admit the item to the agenda.

"In the course of the United Nations action in Korea to repel aggression and restore international peace and security in the area," Lodge's memorandum said, "evidence was uncovered at various times of atrocities committed by North Korean and Chinese Communist forces.

"The atrocities were carried out against members of United Nations forces as well as against the civilian population in Korea.

"Extensive and careful investigation has now verified that tens of thousands of United Nations soldiers and Korean civilians, who had been captured by North Korean or Chinese Communist aggressors, subsequently were killed by beatings, deliberately planned starvation, cold - blooded murder, mutilation, and torture.

"The extent and nature of these atrocities should be brought to the attention of the General Assembly, particularly since these atrocities were committed against the forces of United Nations members engaged, under the authority of United Nations resolutions, in a collective action against aggression which has many elements of continuing concern to the General Assembly.

"The United States government was able only recently to carry the investigation of these atrocities to such point as to warrant submission of this matter to the General Assembly for appropriate consideration."

Reds Admit

(Continued from First Page)

of the former Hitler General Von Gohlen and agents of the U. S. counter intelligence corps."

Western officials did not know of a General Von Gohlen but they did recall a former general Gustav Gehlen who was chief of staff of the German army's general staff's eastern armies department.

The Red interior ministry said many of the members of the anti-Communist underground were organizers of the June 17 uprising.

The events leading to the alarmed Communist admission of trouble began after a tough band of Czech partisans clashed with Communist police near Cottbus deep in East Germany Oct. 16 and killed four policemen.

Since then reports reaching West Berlin said 31 Red policemen have been killed in a growing number of fights that snowballed from isolated sweeps out of forests on Red police installations to a recent ambush of a heavily-guarded train near Berlin.

The Communist announcement said the "network" was discovered by East Zone security police, the "Red gestapo." It said headquarters of the underground are in west Berlin and West Germany, and that seized radios were American-manufactured.

The East German announcement was an admission of what Western sources have been reporting steadily—that anti-Communist partisans are roaming East Germany under a unified command and are causing serious trouble to the Reds.

Authorative sources in London reported this week the partisans number 5,000 to 10,000, with members including East Germans who went underground to avoid punishment after the June 17 rebellion. Others include deserters from the Soviet Army itself.

Te Red announcement indicates the Communists are making an all-out effort to crush the resistance movement before it erupts again in zone-wide rebellions. The campaign against the partisans was reaching the proportions of a military campaign, with thousands of Soviet troops and Communist police co-operating in the drive.

Six Cases

(Continued from First Page)

coming week are: Morris Wade, George Damon Reed and Claude Burnett.

The list of petit jurors for the first week of criminal court are: J. C. Green, Ward 5; Roger Dishongh, 5; Roy C. Cash, 5; Jack Kent, 3; John Sherrouse, Jr., 10; E. S. Hill, 10; Robert Ray Hathaway, 5; Robert L. Crowell, 5; H. B. Hargrove, 10; L. B. Pylant, 9; Joe Gibson, 10; Arthur Harris, 10; L. L. Drake, 5; E. B. Baynes, Jr., 5; George L. Cagle, 2; Louis Weil, 10; H. K. Touchstone, Jr., 1; Flem McMillan, 1; P. H. Camp, 6; W. G. Worley 3; Arnold Heacock, 6; T. J. Williams, 6; Norman Rushing, 5; J. G. Sawyer, 5; Thomas E. Moore, 1; Albert Taylor, 5; Ted D. Tillman, 2; Reese Camp, 6; E. M. Primm, 5; and Harry Davis, 10.

Reds Furious

(Continued from First Page)

answer—curses, spitting and threats "We will come back and kill you all."

The Communists lost no time in putting the blame on the Indian custodial command.

An Indian spokesman would not comment on the Peiping broadcast other than to deny the charge but his voice was hard and indignant.

Sigma Alpha Chi Starts Moving Into Frat House

Sigma Alpha Chi, Northeast State fraternity, will take the first step today toward moving into their home at 3900 Spurgeon Drive.

Preparations for occupancy will get underway at 1 p.m. with a work party, President Bobby Jackson announced.

Moving into the home is history making for the fraternity. It will be the first time that such an organization at the college here has listed its own residence address.

The big need right now is furniture for the dwelling. So the call is going out for all types of donations. On the list are beds, cots, bunks, mattresses, chairs, small heaters for bedrooms, tables, dressers, mirrors, lamps—almost anything which would make for comfort in a fraternity house.

Sigma Alpha Chi members suggest the possibilities of attics and remodeled home as sources of furnishings. The group is requesting owners to consider pieces of furniture not being used by them. Perhaps a chair which needs a slip cover has been relegated to the store room, or a heater which is outmoded in a centrally-heated home may be made available to the fraternity for its first real residence.

Persons who would like to have a small share in equipping the house are asked to call Mrs. James Marshall at 3-3808 today or any time during the week. Then the fraternity members will go for the articles.

Officials feel that having their own residence will prove a factor in the fraternity's becoming affiliated with a national organization.

Miss Maude Marie Holmes, medical records librarian at the St. Francis Sanitarium, will fill the role of housemother for Sigma Alpha Chi.

Itchy Pimples Kill Romance

Many shattered romances may be traced directly to scratching of skin blemishes. Why tolerate itching of pimples, eczema, angry red blotches and other irritations when you can get fast relief with soothing Peterson's Ointment? 45c all druggists. One application delights or money refunded. Also for tired cracked feet.

at Silverstein's . . . over a quarter of a century of courteous friendly service

Here's A Winner For Big Week-ends

Carlye's low cut dress and bolero jacket, tucked alike, in smooth bankeeta tissue crepe. Plus a crisp linen collar and black taffeta jabot. Sizes 7 to 15.

Carlye

Luxite's

Cuddleknit Balbriggan Papamas

To speed you on your way to dreamland is this brightly colored pair of P. J.'s. They are easy to wash and need no ironing. Colors red and navy. Sizes small, medium, & large.

$5.95

"Choose from Nationally Known Lines for which Silverstein's is Famous"

SILVERSTEIN'S

One of North Louisiana's Largest and Finest Women's Apparel Stores

USE ONE OF OUR EASY PAY PLANS Take Up To 4 MONTHS To Pay

for the unusual hiller's of Monroe

Here's The Season's Best Buy

SET OF FOUR SUPPER TV TRAYS

17 1/2" x 12 3/4"

ALCOHOL PROOF AND CHIP RESISTANT.

Colors: Black, Caramel, Lacquer Red, Olive Green

ONLY $2.98

hiller's toy & gift shop, inc. 402 LOUISVILLE Ph. 3-5065

use our layaway plan for Christmas NOW!

GET HOME-TOWN FINANCING FOR YOUR HOME

You'll be smart to finance your home right here where local problems are best understood. Get personal attention and prompt service; cut the red tape and the extra costs of "long-distance" financing. Drop in soon — we'll be glad to discuss your home-financing problems and help you solve them.

PEOPLE'S HOMESTEAD AND SAVINGS ASSN.

400 DeSiard Phone 7146

Jesse Stuart To Appear At La. Tech Wed.

RUSTON, Oct. 31 (Special) — Jesse Stuart, known as "the American Robert Burns," is scheduled to entertain Louisiana Tech students, faculty members and others in a program at Howard auditorium here at 10 a. m. Wednesday.

Stuart, a brawny six-foot farmer, was principal of a Greenup county (Kentucky) high school in 1935, when, like Byron, he "woke one mornnig and found himself famous." A collection of more than 700 of his poems, entitled "Man With a Bull-Tongue Plow," had become a nation-wide success and he was awarded a Guggenheim fellowship. A press release continues:

"He followed with short stories which rivalled in excellence his moving poetry. More than 300 of his short stories have been published in leading magazines.

"Stuart's writings reflect the tremendous vigor and vitality of a young man who has lived close to the soil and whose hopes and dreams are rooted there. Born in Riverton, Ky., he attended country schools part-time and helped his father plant and harvest crops, hunted rabbits, fox and 'possums. . . . Later, he attended Lincoln Memorial College in Tennessee, earning his tuition by working in the hay fields. He became editor of his college paper and completed his undergraduate work in three years. He took a year of graduate work at Vanderbilt University.

"The stories he tells of his home country and the people who live there have established him as one of America's leading novelists."

$400,000,000 Of Debt Is Costing U. S. Nothing

WASHINGTON, Oct. 31 (Special)—Nearly $400,000,000 of the national debt isn't costing Uncle Sam a cent in interest because thousands of citizens in Louisiana and other states have lost or hoarded government bonds and securities no longer drawing interest.

Edwin L. Kilby, commissioner of the public debt, said today that the Treasury Department is holding $397,000,000 for the owners of a long series of government bonds which ceased to bear interest years ago.

"There's no statute of limitations regarding the funds," Kilby said. "We'll just hold it until the bonds come in. If persons can present a satisfactory history of ownership, we'll pay them off."

The largest amount of the money represents unredeemed from 1935 to 1941. The series A to D bonds stopped earning interest in 1951 but some $87,000,000 worth still has not been cashed in. If the money were reinvested in defense bond, it would be drawing $2,610,000 a year interest.

Armed forces leave bonds—the so-called terminal leave bonds issued to about 12,000,000 World War II veterans — drew interest for five years, then matured. Some $49,800,000 worth of these bonds are still salted away someplace despite the fact that reinvested the money would be earning $1,494,000 a year.

About $4,440,000 worth of World War I bonus bonds, which reached maturity in 1945, are still lost, kicking around in someone's attic, or tied up in a safety deposit box somewhere. Many others have been destroyed and will never be presented for payment, Kilby estimated.

Millions of dollars worth of Liberty Bonds, certificates of indebtedness, and postal savings bonds are outstanding.

Some of the government's matured debt originated as far back as 1790, Kilby said.

Kilby said the government had the names of all the owners of uncashed "baby bonds" since they are recorded issues, but sorting out those who have not yet cashed them would be a "tremendous job."

The Treasury Department isn't going to make any effort to get the bonds in but will continue paying them as fast as they show up. In the meanwhile there are thousands of Louisianians who could pick up some ready Christmas cash by a search of their old papers.

Uncle Sam is saving about $12,000,000 a year in interest on the money. And he's not complaining, with the national debt what it is.

Twin City Realtors Well Represented At State Meeting

Members of the real estate board of Monroe and West Monroe, Inc., who attended the annual meeting of the Louisiana Realtors' Association, held in Alexandria recently, were: Mr. and Mrs. H. L. Rosenhein, E. A. Porter, Jr., Mr. and Mrs. E. R. Breard, Wilton Hancock of Natchitoches and Charles M. Varnado of Winnsboro.

E. W. Cruse, of the Monroe board and also a state director, attended the directors' meeting on Thursday preceding the meeting.

E. R. Breard was elected a member of the board of directors for the coming year.

Facts Forum
Public Opinion Poll

The results of the October Facts Forum Public Opinion Poll were announced today by its president, Robert H. Dedman, who explained that the percentage shown is the vote "Yes" and the difference between 100 per cent and the percentage shown represents the percentage voting "No."

	YES
Is the present price spread between beef on the hoof and over the counter justified?	14%
Will Wagner be elected Mayor of New York?	54%
Are you for a federal sales tax to be assesed against manufacturers?	24%
Do you favor a Rep. for Congressman over a Dem. next time?	68%
Should the Taft-Hartley law be amended to increase labor's power?	11%
Should the U. S. continue in the United Nations?	55%
Do you favor Ike over the man likely to be Dem. nominee?	78%
Do you approve a loyalty pledge in the national political conventions?	50%
Did our aid to Russia build a menace to world peace?	86%
Should the pay scale of school teachers be raised?	76%
Should the Post Office Department's income equal its expense?	82%

Selective Service Test Applications Time Nearing End

Louisiana Selective Service officials today reminded college students that the deadline for submitting applications for the November 19 Selective Service College Qualification Test is midnight November 2 (Monday), and that applications postmarked after that time cannot be considered.

Local boards have an adequate supply of test application blanks on hand for draft-eligible students.

Students are to mail their completed applications to educational testing service of Princeton, New Jersey.

To be eligible to apply for the college qualification test a student must (1) intend to request deferment as a student; (2) be satisfactorily pursuing a full-time course of instruction; and (3) must not have previously taken the Selective Service College Qualification Test.

Another test will be held April 22, 1954, but students whose academic year will end in January 1954 have been urged to take the November 19, 1953 test so they will have a test score in their cover sheets before the end of their academic year, at which time their boards will reopen and reconsider their cases to determine whether they should be again deferred as students.

The present criteria for deferment as an undergraduate student are either a satisfactory score (70) on the Selective Service College Qualification Test or specified rank in class (upper half of the males in the freshman class, upper two thirds of the males in the sophomore class, or upper three fourths of the males in the junior class).

Students accepted for admission or attending a graduate school prior to July 1, 1951, satisfy the criteria if their work continues to be satisfactory. Graduate students admitted or attending after July 1, 1951, must have been in the upper half of their classes during their senior year or make a score of 75 or better on the test. It is not mandatory for local boards to defer students who meet the criteria.

Five Louisianans Have Knowledge Of Red Atrocities

SAN ANTONIO, Oct. 31 —UP— The Fourth Army disclosed Friday the names of former prisoners of war, living in five southwestern states, who have knowledge of Communist atrocities.

The names of the former POW's include:

LOUISIANA

M-Sgt. Joe C. Whatley, 2730 Barrett St., Shreveport, La.

Clyde Kennedy, Bernice, La.

Sfc. Roland D. Allemand, Houma, La.

Sgt. Willie Roberts, Cheneyville, La.

Sgt. Leonard Rohmae, 615 N. Claiborne Ave., New Orleans, La.

An egg slicer is an inexpensive gadget that's worth having in a kitchen. It cuts hard-cooked eggs evenly for use in sandwiches, salads and creamed dishes, and as garnishes.

Columbian Firm Moves Offices In New York

Columbian Carbon Company, which has branch offices in Monroe, is moving its executive offices to 380 Madison Avenue, New York 17, on November 1, 1953. Columbian, with its subsidiaries, The Fred'k H. Levey Company and the L. Martin Company, has been located in the Columbian Carbon Building, 41 East 42nd Street, New York 17, for thirty years, and moves to larger quarters in the new building that replaces the Ritz-Carlton Hotel.

Also moving to the new address is Binney and Smith Company, distributor of Columbian's carbon blacks, bone blacks and iron oxide pigments.

Columbian Carbon Company is a leading producer of carbon blacks by both the channel and furnace processes, and operates carbon black plants in Arkansas, Kansas, Louisiana, New Mexico and Texas. Its Mapico Color Division is an outstanding producer of synthetic iron oxide pigments used as polishing rouges and in paints, roofing and building materials, inks, leather finishes, plastics, linoleum and rubber, and in electronic applications. Columbian's L. Martin Company producers lampblacks and bone blacks.

The Fred'k H. Levey Company, Columbian ink division, is a leader in supplying the printing industry with inks, printing press machinery, bimetallic printing plates and chemicals. It operates plants in Brooklyn, N. Y., Monmouth Junction, N. J., Philadelphia, Chicago, Atlanta, Toronto, Montreal, Vancouver, and Havana, Cuba.

Columbian Corbon Company also operates valuable oil and gas producing properties in seventeen states of the U. S. and in Saskatchewan, Canada.

Choudrant Teacher To Attend Meeting

CHOUDRANT, Oct. 31 (Special) —Mrs. Myra Bell Holstead, teacher and counselor at the Choudrant High School, will leave Monday to attend the annual convention of the Southern Association of Student Council being held in El Paso, Tex.

Students who will accompany Mrs. Holstead are Wayne Tanner, Patsy Loyd and Shirley Baxter.

Third Grand Jury Called In W. Carroll

OAK GROVE, Oct. 31 (Special) — A third West Carroll parish grand jury will be impaneled here November 6 to hear the case of Tom Johnson, 41-year-old Negro, alleged to have shot and killed a white plantation foreman, Henry F. Lewis, 57, of Epps.

An indictment of murder reported to the court last week by the second grand jury to hear the case was quashed and the grand jury, petit jury, tallis tales jurors and general venire were discharged and vacated by order of Judge C. J. Ellis on the motions that alleged "the jury commission of West Carroll parish has not made, prepared, kept, maintained and supplemented, or caused to have done, a general venire list of 300 persons qualified to serve as juros as required by law and that the jury commission and the clerk of court do not maintain a record book open to the inspection of the public at all times in which are recorded the proceedings of the jury commission as required by law."

The indictment last week was the second grand jury charge of murder against Johnson. There was one Negro impaneled as a member of this jury.

On October 13 the first indictment was quashed after a motion was accepted by the court charging officials of West Carroll parish have systematically, unlawfully and unconstitutionally excluded Negroes from grand jury and petit jury service.

Negro Woman Is Injured By Auto

A Negro woman, Lelia J. Robinson, of 1104 Calypso, was slightly injured when she ran into the path of an automobile driven by Charles Colvin Jr., of 614 Richardson St., on Oak St. Friday night, the Monroe police department reported Saturday morning.

According to the police report, the woman was taken to the Charity Hospital by a Mulhearn ambulance where she was treated for abrasions of both legs. It is believed that the woman was struck by the front bumper of Colvin's automobile.

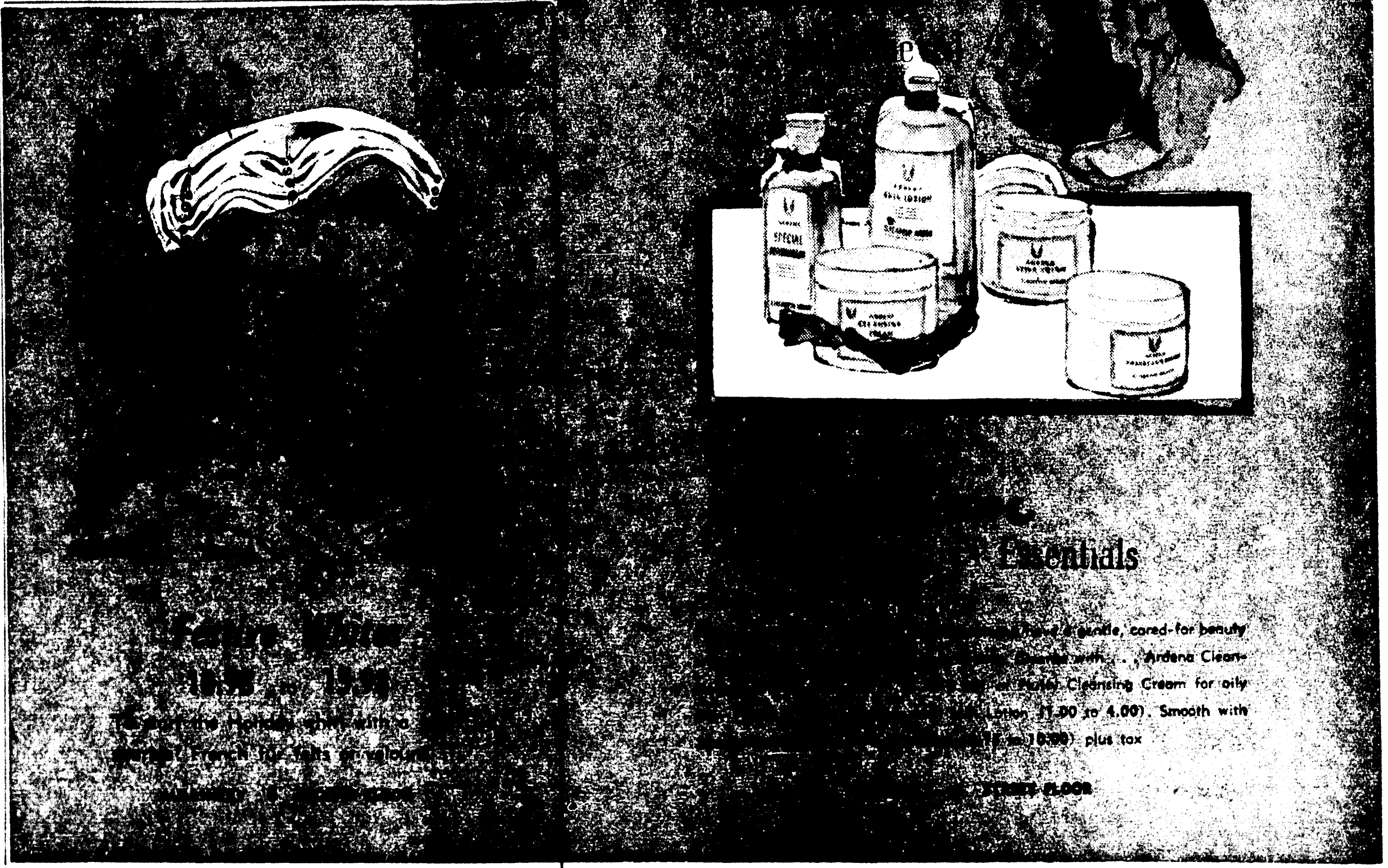

Wonderland of Winter Coats...

THESE ARE THE GREATEST OF THE GREAT COATS

There's everything new, everything exciting in our first and foremost collection of fine coats. Many designer fashions done up in luxurious fabrics. You'll see famous brands . . . Jablow, Krealer, Zelinka Matlic, Rufeld, Quinto, Britany, Fairmount, and Marki . . . in fabrics of Zibeline, Ka Ma Curl, Puddle, Strooks, Cashmere and Broadcloth . . . in lovely colors of black, navy, brown, grey and camel. In this fabulous collection, you'll surely find your love.

65.00 up

FASHIONS • SECOND FLOOR

Jesse Stuart To Appear At La. Tech Wed.

RUSTON, Oct. 31 (Special) — Jesse Stuart, known as "the American Robert Burns," is scheduled to entertain Louisiana Tech students, faculty members and others in a program at Howard auditorium here at 10 a. m. Wednesday.

Stuart, a brawny six-foot farmer, was principal of a Greenup county (Kentucky) high school in 1935, when, like Byron, he "woke one mornnig and found himself famous." A collection of more than 700 of his poems, entitled "Man With a Bull-Tongue Plow," had become a nation-wide success and he was awarded a Guggenheim fellowship. A press release continues:

"He followed with short stories which rivalled in excellence his moving poetry. More than 300 of his short stories have been published in leading magazines.

"Stuart's writings reflect the tremendous vigor and vitality of a young man who has lived close to the soil and whose hopes and dreams are rooted there. Born in Riverton, Ky., he attended country schools part-time and helped his father plant and harvest crops, hunted rabbits, fox and 'possums. . . . Later, he attended Lincoln Memorial College in Tennessee, earning his tuition by working in the hay fields. He became editor of his college paper and completed his undergraduate work in three years. He took a year of graduate work at Vanderbilt University.

"The stories he tells of his home country and the people who live there have established him as one of America's leading novelists."

$400,000,000 Of Debt Is Costing U. S. Nothing

WASHINGTON, Oct. 31 (Special)—Nearly $400,000,000 of the national debt isn't costing Uncle Sam a cent in interest because thousands of citizens in Louisiana and other states have lost or hoarded government bonds and securities no longer drawing interest.

Edwin L. Kilby, commissioner of the public debt, said today that the Treasury Department is holding $397,000,000 for the owners of a long series of government bonds which ceased to bear interest years ago.

"There's no statute of limitations regarding the funds," Kilby said. "We'll just hold it until the bonds come in. If persons can present a satisfactory history of ownership, we'll pay them off."

The largest amount of the money represents unredeemed from 1935 to 1941. The series A to D bonds stopped earning interest in 1951 but some $87,000,000 worth still has not been cashed in. If the money were reinvested in defense bond, it would be drawing $2,610,000 a year interest.

Armed forces leave bonds—the so-called terminal leave bonds issued to about 12,000,000 World War II veterans — drew interest for five years, then matured. Some $49,800,000 worth of these bonds are still salted away someplace despite the fact that reinvested the money would be earning $1,494,000 a year.

About $4,440,000 worth of World War I bonus bonds, which reached maturity in 1945, are still lost, kicking around in someone's attic, or tied up in a safety deposit box somewhere. Many others have been destroyed and will never be presented for payment, Kilby estimated.

Millions of dollars worth of Liberty Bonds, certificates of indebtedness, and postal savings bonds are outstanding.

Some of the government's matured debt originated as far back as 1790, Kilby said.

Kilby said the government had the names of all the owners of uncashed "baby bonds" since they are recorded issues, but sorting out those who have not yet cashed them would be a "tremendous job."

The Treasury Department isn't going to make any effort to get the bonds in but will continue paying them as fast as they show up.

In the meanwhile, there are thousands of Louisianians who could pick up some ready Christmas cash by a search of their old papers.

Uncle Sam is saving about $12,000,000 a year in interest on the money. And he's not complaining, with the national debt what it is.

Twin City Realtors Well Represented At State Meeting

Members of the real estate board of Monroe and West Monroe, Inc., who attended the annual meeting of the Louisiana Realtors' Association, held in Alexandria recently, were: Mr. and Mrs. H. L. Rosenhein, E. A. Porter, Jr., Mr. and Mrs. E. R. Breard, Wilton Hancock of Natchitoches and Charles M. Varnado of Winnsboro.

E. W. Cruse, of the Monroe board and also a state director, attended the directors' meeting on Thursday preceding the meeting.

E. R. Breard was elected a member of the board of directors for the coming year.

Facts Forum

Public Opinion Poll

The results of the October Facts Forum Public Opinion Poll were announced today by its president, Robert H. Dedman, who explained that the percentage shown is the vote "Yes" and the difference between 100 per cent and the percentage shown represents the percentage voting "No."

	YES
Is the present price spread between beef on the hoof and over the counter justified?	14%
Will Wagner be elected Mayor of New York?	54%
Are you for a federal sales tax to be assesed against manufacturers?	24%
Do you favor a Rep. for Congressman over a Dem. next time?	68%
Should the Taft-Hartley law be amended to increase labor's power?	11%
Should the U. S. continue in the United Nations?	55%
Do you favor Ike over the man likely to be Dem. nominee?	78%
Do you approve a loyalty pledge in the national political conventions?	50%
Did our aid to Russia build a menace to world peace?	86%
Should the pay scale of school teachers be raised?	76%
Should the Post Office Department's income equal its expense?	82%

Selective Service Test Applications Time Nearing End

Louisiana Selective Service officials today reminded college students that the deadline for submitting applications for the November 19 Selective Service College Qualification Test is midnight November 2 (Monday), and that applications postmarked after that time cannot be considered.

Local boards have an adequate supply of test application blanks on hand for draft-eligible students.

Students are to mail their completed applications to educational testing service of Princeton, New Jersey.

To be eligible to apply for the college qualification test a student must (1) intend to request deferment as a student; (2) be satisfactorily pursuing a full-time course of instruction; and (3) must not have previously taken the Selective Service College Qualification Test.

Another test will be held April 22, 1954, but students whose academic year will end in January 1954 have been urged to take the November 19, 1953 test so they will have a test score in their cover sheets before the end of their academic year, at which time their boards will reopen and reconsider their cases to determine whether they should be again deferred as students.

The present criteria for deferment as an undergraduate student are either a satisfactory score (70) on the Selective Service College Qualification Test or specified rank in class (upper half of the males in the freshman class, upper two thirds of the males in the sophomore class, or upper three fourths of the males in the junior class).

Students accepted for admission or attending a graduate school prior to July 1, 1951, satisfy the criteria if their work continues to be satisfactory. Graduate students admitted or attending after July 1, 1951, must have been in the upper half of their classes during their senior year or make a score of 75 or better on the test. It is not mandatory for local boards to defer students who meet the criteria.

Five Louisianans Have Knowledge Of Red Atrocities

SAN ANTONIO, Oct. 31 —UP— The Fourth Army disclosed Friday the names of former prisoners of war, living in five southwestern states, who have knowledge of Communist atrocities.

The names of the former POW's include:

LOUISIANA

M-Sgt. Joe C. Whatley, 2730 Barrett St., Shreveport, La.

Clyde Kennedy, Bernice, La.

Sfc. Roland D. Allemand, Houma, La.

Sgt. Willie Roberts, Cheneyville, La.

Sgt. Leonard Rohmae, 615 N. Claiborne Ave., New Orleans, La.

An egg slicer is an inexpensive gadget that's worth having in a kitchen. It cuts hard-cooked eggs evenly for use in sandwiches, salads and creamed dishes, and as garnishes.

Columbian Firm Moves Offices In New York

Columbian Carbon Company, which has branch offices in Monroe, is moving its executive offices to 380 Madison Avenue, New York 17, on November 1, 1953. Columbian, with its subsidiaries, The Fred'k H. Levey Company and the L. Martin Company, has been located in the Columbian Carbon Building, 41 East 42nd Street, New York 17, for thirty years, and moves to larger quarters in the new building that replaces the Ritz-Carlton Hotel.

Also moving to the new address is Binney and Smith Company, distributor of Columbian's carbon blacks, bone blacks and iron oxide pigments.

Columbian Carbon Company is a leading producer of carbon blacks by both the channel and furnace processes, and operates carbon black plants in Arkansas, Kansas, Louisiana, New Mexico and Texas. Its Mapico Color Division is an outstanding producer of synthetic iron oxide pigments used as polishing rouges and in paints, roofing and building materials, inks, leather finishes, plastics, linoleum and rubber, and in electronic applications. Columbian's L. Martin Company producers lampblacks and bone blacks.

The Fred'k H. Levey Company, Columbian ink division, is a leader in supplying the printing industry with inks, printing press machinery, bimetallic printing plates and chemicals. It operates plants in Brooklyn, N. Y., Monmouth Junction, N. J., Philadelphia, Chicago, Atlanta, Toronto, Montreal, Vancouver, and Havana, Cuba.

Columbian Corbon Company also operates valuable oil and gas producing properties in seventeen states of the U. S. and in Saskatchewan, Canada.

Choudrant Teacher To Attend Meeting

CHOUDRANT, Oct. 31 (Special) —Mrs. Myra Bell Holstead, teacher and counselor at the Choudrant High School, will leave Monday to attend the annual convention of the Southern Association of Student Council being held in El Paso, Tex.

Students who will accompany Mrs. Holstead are Wayne Tanner, Patsy Loyd and Shirley Baxter.

Third Grand Jury Called In W. Carroll

OAK GROVE, Oct. 31 (Special) — A third West Carroll parish grand jury will be impaneled here November 6 to hear the case of Tom Johnson, 41-year-old Negro, alleged to have shot and killed a white plantation foreman, Henry F. Lewis, 57, of Epps.

An indictment of murder reported to the court last week by the second grand jury to hear the case was quashed and the grand jury, petit jury, tallis tales jurors and general venire were discharged and vacated by order of Judge C. J. Ellis on the motions that alleged "the jury commission of West Carroll parish has not made, prepared, kept, maintained and supplemented, or caused to have done, a general venire list of 300 persons qualified to serve as juros as required by law and that the jury commission and the clerk of court do not maintain a record book open to the inspection of the public at all times in which are recorded the proceedings of the jury commission as required by law."

The indictment last week was the second grand jury charge of murder against Johnson. There was one Negro impaneled as a member of this jury.

On October 13 the first indictment was quashed after a motion was accepted by the court charging officials of West Carroll parish have systematically, unlawfully and unconstitutionally excluded Negroes from grand jury and petit jury service.

Negro Woman Is Injured By Auto

A Negro woman, Lelia J. Robinson, of 1104 Calypso, was slightly injured when she ran into the path of an automobile driven by Charles Colvin Jr., of 614 Richardson St., on Oak St. Friday night, the Monroe police department reported Saturday morning.

According to the police report, the woman was taken to the Charity Hospital by a Mulhearn ambulance where she was treated for abrasions of both legs. It is believed that the woman was struck by the front bumper of Colvin's automobile.

Festive Whites
10.98 to 15.98
To start the Holiday whirl with a fresh sparkle! French fur felts or velours.
MILLINERY • SECOND FLOOR

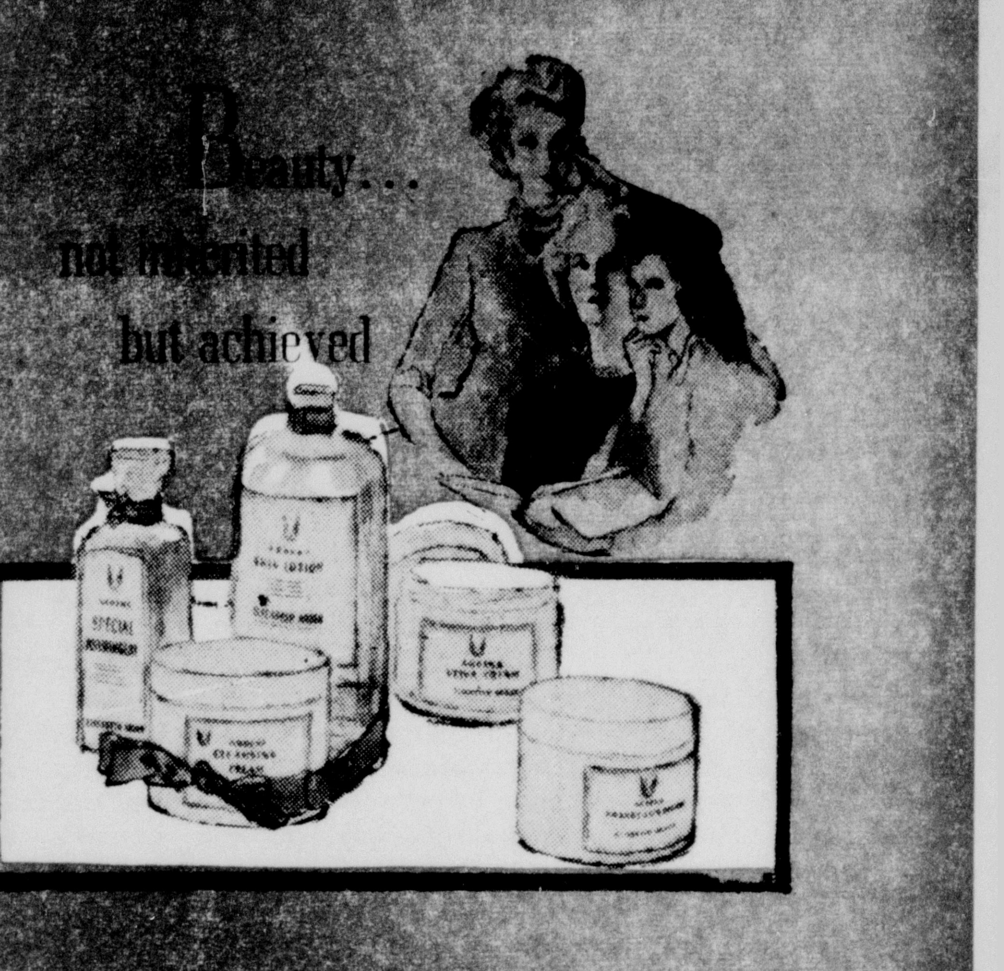

Elizabeth Arden
Essentials
Fifteen or fifty ... no matter! You can always have a gentle, cared-for beauty with Elizabeth Arden's peerless preparations. Cleanse with . . . Ardena Cleansing Cream for dry skin (1.25 to 6.50) or Fluffy Cleansing Cream for oily skin (1.25 to 6.50). Refresh with Skin Lotion (1.00 to 4.00). Smooth with Special Salon treatment lotion or oil (3.75 to 10.00) plus tax
COSMETICS • STREET FLOOR

Wonderland of Winter
Coats...
THESE ARE THE GREATEST OF THE GREAT COATS
There's everything new, everything exciting in our first and foremost collection of fine coats. Many designer fashions done up in luxurious fabrics. You'll see famous brands . . . Jablow, Krealer, Zelinka Matlic, Rufeld, Quinto, Britany, Fairmount, and Marki . . . in fabrics of Zibeline, Ka Ma Curl, Puddle, Strooks, Cashmere and Broadcloth . . . in lovely colors of black, navy, brown, grey and camel. In this fabulous collection, you'll surely find your love.
65.00 up
FASHIONS • SECOND FLOOR
the Palace
DIAL 813

Editorials

The Worst Is Known

This is Sunday morning, the first of November. On Thursday morning last, the American people woke up to read the shocking headlines concerning the frightful treatment received by the American troops, the ROK troops, and a smattering of "United Nations" troops captured in Korea. Nor did the brutal treatment concern the troops and combatants alone, it is reported that some 14,000 civilians of the Korean Republic were slaughtered along with 4,000 of those North Koreans of an anti-Communist nature.

There were, according to the witnesses on the spot, long marches which were even worse than the ill-famed death march staged by the forces of the Empire of Japan against the Philippine and American troops captured on Bataan and Corregidor in 1942. There are reports that the North Korean butchers shot, bayoneted and killed the Americans and South Koreans, and then threw oil on them and set them afire. Moreover, they tortured and decimated them until the relief of death mercifully ended their suffering. The army said the brutality would go down in history as one of the worst ever perpetrated against citizens of the United States and its allies.

There is only one fact amiss. The press to some extent, has denounced the Army and the defense department for its "failure" in releasing the information. That is not a correct piece of information, as the report has been out since Col. Hanley released the information in 1951. True, the Army would not confirm it, but there were others who did. Three months or so ago, this newspaper, as well as the News-Star editorially discussed the very same information which was finally "released" Thursday, giving all the involved figures. Nor was it alone, as some other papers carried the same information.

It is believed that the Army wanted to be "merciful" to the parents and loved ones of the people involved and that is an admirable idea. However, consider what would have happened had the information been "released" at another time. The shocked American people would have demanded something be done at the first break of the "truce" conditions imposed on the United States by the Indians and the Communists. There was no shocked public, or at least, the public was not actually aware of the terrible carnage committed against the soldiers wearing the uniform of this great republic.

Perhaps this will serve to awaken the people who were shocked at the Japanese and their brutality. Perhaps this will serve to awaken the American people to the realization that the force which opposes the free peoples of the world recognizes no neutrality, but regards neutrality as resistance. The Chinese Nationalists, the Republic of Korea, the Japanese, the Filipinos, the Viet Namese, and millions of other Asians know what they are fighting. The Germans, the Hungarians, the Poles, the Czechs, the Romanians, and even the Russians, know what they are against. They are fighting now, if the reports are true, from the areas involved.

Is there now any reason whatsoever for the American people to fail to realize what faces them in the future? The plans of the Communists, as were a mad German Fuhrer's, are set down in black and white. The Federal Bureau of Investigation knows it, the President knows it, and so does any informed public servant.

The Communists follow the very same pattern as laid down many centuries ago by another world conqueror, Genghis Khan. One third of the population will be murdered outright, one third will be imprisoned and starved and the other third will be "re-educated". Obviously, the old people will go as did the older American prisoners. Those Americans who were shocked at the brutality of the German SS troops, and the Japanese, had best hold themselves in check at the new and even more fearful news coming from behind the Communist lines.

Those who appease Communism, or who want to "understand" Communism, or who assert that "maybe the Communist system is not so bad", will please note the headlines now released. Those who support the Communists, who can find "no wrong" in Marxism, who defend the Marxists, who fall back on the fifth constitutional amendment, are not only living in a fool's paradise, they are traitors to their fellowman, not to speak of their country which is now lying in deadly peril due to the actions of many of these Communist sympathizers.

It is time for all Americans to take stock of the situation. Those who appease the Marxists should be feared as the danger they represent. Those who thought the SS and the Japanese were horrible, (which they were) will find that both of the former have a lot to learn from the Communists who were past masters at the art of brutality when the SS troopers were babies in their swaddling clothes and when the Japanese were first learning to use chopsticks.

If ever the American people need to be awake and alert, that is now. There can be no appeasement of Communism. It is a force which must be destroyed, lest it destroy you.

On this Sunday morning, the first of November, remember these gallant Americans and others who died at the hands of Communist butchers, and resolve that you will do everything in your power to help destroy the Communists before they destroy your nation, your God—and you.

The North Monroe Lions And Safety Roar Lions, Roar!!

Last week, the North Monroe Lions completed their safety drive having made numerous awards during the six week campaign. The energetic Lions attempted to at least awaken the people of this area to their driving responsibilities and they succeeded if the reports coming from the accident blotter at the police station are there. In any case, the Lion's ended their drive last Friday evening.

Actually, no safety drive should be "ended". The people of this area must be alert to their grave responsibilities the minute they haul a great mass of steel, rubber and iron onto the streets and roads of this area and elsewhere. This is doubly important when it is realized that the mass can travel at breakneck speeds, and the combined total of accidents in the U. S. is greater than the casualties of the Korean War.

Every three minutes, there is a death caused by a traffic or highway fatality. Every three seconds, there is an accident which causes serious injury. This can be you. Don't say that these statistics concern other people, because they concern you and you may be a statistic if you are not careful.

The Lions have ended their drive. Let it be the end of one, and the beginning of another not carried on by an energetic and civic-minded club, but by all drivers of this and every other American community.

On Truth Over Fiction

The written word is a powerful force. It is even more powerful when it is truthful rather than a figment of the imagination of some writer. There is a bulletin which can be purchased for the small sum of 22 cents at the United States Government Printing Office, in Washington, or by sending the sum to the Senate Committee on the Judiciary, which will put the greatest works of the detective writers to shame.

It is called "Report" and concerns the "Interlocking Subversion in Government Departments".

For sheer "cloak and dagger" writing and adventure, no segment of fiction can dare approach it. It is the final proof concerning the terrible invasion into United States Government service by the forces of the Russian Communist Imperial design. After you have read the report, any thoughts of the extreme necessity of the maintenance of the Congressional Investigating Committees will be brushed aside. It is a report which brings to light the fact that until 1952, the government was heavily infested with Communists, their allies and associates.

It proves beyond the shadow of a doubt that at least four or more huge spider-like networks of Communists existed or may still exist in this nation. It demonstrates that Communists acted in the following top policy positions, at a time when the future of the nation rested on the astute and correct decisions of the leaders who should have been operating as fervent patriots: executive assistant to the President of the United States; an assistant secretary of the Treasury; a United States Treasury attache in China; the Director of the Office of Special Political Affairs for the State Department; the Secretary of the International Monetary Fund; the head of the Latin-American Division of the Office of Strategic Services; a member of the National Labor Relations Board; the Secretary of the National Labor Relations Board; chief council, Senate Committee on Civil Liberties; chief, Statistical Analysis Branch, War Production Board; and other high Treasury and government officials.

In fact, the advisor on Chinese affairs to Mr. Roosevelt was a Communist as was that chief executive's representative to the Chinese President, Chiang Kai-shek. As the amazing story unfolds, and the Senators and Congressmen are seen unfolding it, the various subversives fall back on the privilege afforded them by the fifth amendment to the U. S. constitution. Actually, the design was set, and the pattern of infiltration did not change, and presumably, has not changed to this day.

As soon as one Communist got in the government, and built up his influence, he made it a point to get one of his associates in the government. That associate did the same thing, and you can easily see the terrible results accomplished. At the start, during the depression, the Communists entered the agencies responsible for eliminating the forces at that time. During the war, they centered their attentions on the war time agencies. After the war or right before the end of the war, they entered the foreign policy field, and in recent years, they entered the international agencies.

They advised cabinet members, wrote speeches for them, and represented them in intergovernmental conferences. They staffed departmental committees and conferences on basic domestic and foreign American policy. They traveled to every continent as representatives of the American people. They also attended nearly every conference where, according to the official report, "statesmen met to shape the future." According to the statements of ex-Communists, "once we got one in; he got others". They used each other's references as methods of being hired, they hired one another, they promoted each other and they raised each other's salaries.

All this while the future of your nation was supposedly being shaped to protect you and your grandchildren! All this, the Federal Bureau knew and reported to the necessary authorities. All of this held under wraps until it was brought to light by the Congressional Committees. The American people owe these congressmen a vote of thanks and praise for their work. Each American should make it a point to read this government printed book. When you are finished, give it to your neighbor, and instruct him to pass it on also.

It is a report worth the attention of every American interested in his or her future.

Rutherfordton, N. C., News: "How much longer the American people will stand for millions to be spent on TVA, which is a Socialistic movement, we do not know. The best thing would be for Uncle Sam to sell out TVA to private power companies. The latter would develop and carry on without spending millions of the taxpayers money yearly."

PORTRAITS

By James J. Metcalfe

Pray For The Dead

How often do we think about . . . Our dear ones who are dead . . . And take the time to ask our God . . . To keep them comforted? . . . How often do we pray for those . . . Whose lives are now no more . . . That they may intercede for us . . . To pass through Heaven's door? . . . They know the reason for this life . . . The mystery of death . . . And God's reward or punishment . . . For every human breath . . . No matter what we think about . . . Our future or today . . . Let us be mindful of the time . . . When we must pass away . . . And let us pray for those who are . . . In God's eternity . . . That they may have a kindly word . . . To say for you and me.

Copyright, 1953, Field Enterprises, Inc. All Rights Reserved.

Public Forum—Voice Of All The People

Stop The Violence!

Monroe, La.

Gov. Robert Kennon:
Lt. Gov. C. E. Barham:

I saw in Friday's Monroe Morning World where the 41st gas pipe line blasting took place at or near Elizabeth, La. Now don't you think that outlawry has gone on long enough? Then, why don't you call a stop to it?

I think it would be well for you both to study the records of the administrations of the late Governors Parker and Fuqua. They set some mighty good examples of how to deal with outlawry in our state and brought it back into respect among the other states. What are you going to do? Are you going to just sit on the stool of do nothing and let crime run rampant wherever it may choose in your state? Cap, (Lt. Gov. Barham) you went over there to Elizabeth, La., while Governor Kennon was out of the state, but that's all I heard you did. Just went over there and went back to Baton Rouge.

It is strongly alleged by the newspapers that the two striking wings of the A F of L down there at Elizabeth are responsible for those dynamitings of the gas pipe line and automobiles in that vicinity. If so, then their locals names should be changed to Un-American Federation of Labor. And if they are un-American, which they are by their acts if they are doing the blasting, then why not dissolve their unions or revoke their charter if it is chartered in this state, or why not let your man Friday and his slot machine smashers take over down there? It seems to me a more worthwhile project than smashing slot machines.

FRED FEAZELL, SR.

Monroe Night In N. O.

New Orleans, La.

Dear Mrs. Snelling:

The only unhappy incident in our entire program of the Louisiana Purchase Celebration, was the Monroe Night at Pelican Stadium, and only because there seems to have been a complete misunderstanding as to what was expected here from us.

I was in charge of this activity, but on that particular evening, I was unable to attend the Sesquirama, and delegated the authority to Mr. James Fitzmorris, a member of our committee, to welcome you and to act as Master of Ceremonies for the pre-show.

After we had decided to honor the various cities in Louisiana and the Gulf Coast at the Sesquirama, my first job was to contact the mayor of each of these municipalities to find out how many tickets they would need and what type of a show they would present.

In my first telephone call to Monroe, I was informed that it would be impossible to send a large delegation, but there was a possibility that we might be sent a small group, maybe something like a hill-billy band or entertainment from your local radio and TV Station. Subsequently, I was informed that the Tigerettes from Neville High School would be here.

Now, here is the important part of the whole program that brought about the disappointment.

At no time was I told that this group was a marching group and expected to do their work on a field as large as a football field. I was as anxious that this should be a good job as you were to make it one, and I certainly would not have misled anyone to believe that the space in which you were to work was the size of a gridiron.

The Lake Charles contingent came here with as many boys and girls, but because they knew that Pelican Stadium was a baseball diamond and that the Sesquirama was going to be presented, that the space for marching maneuvers was limited, so they sent their director here by plane and took the measurements of the field, and in turn they did a magnificent job.

We like to feel that the Sesquirama was a great show, presenting a symphonic cavalcade of American history, slanted towards the Louisiana Purchase, and was a great historical and of entertainment significance.

Every contingent from all of the other cities were limited to 30 minutes which was in the nature of a pre-show to the Sesquirama, and the Monroe contingent was so advised.

Now the reference to the fact that the performance was laughed at and ridiculed and the public address system was cut off on your announcer, and you were told by the men in charge at the Pelican Stadium that you were not invited and unwanted, are statements that do not substantiate the facts in the case.

The New Orleans audience has been most appreciative of all the "kids" and I am sure they felt very kindly towards the boys and girls from Monroe.

I was told of the public address system being cut off, not by our men, but that the wire was kicked by one of the marchers, and naturally was automatically cut off. Mr. Fitzmorris, who was in charge of the evening at Pelican Stadium was aware of the fact that it was Monroe Night, and I am sure that he would be the last one in the world to say anything unkind, so that if anyone made such a statement, it was without the authority of the Louisiana Purchase Committee.

This whole job has been a tremendous undertaking for Mr. Maurice Barr and myself, as a civic contribution.

We spent hours, morning, noon, night and day to make it a success, and I can assure you that it was our intention to make everyone as happy as possible, and certainly feel welcomed to New Orleans.

I regret more than I can possibly say, that there was any unhappiness.

After you read this explanation over carefully, I am sure that you will realize that we were not at fault.

IRWIN F. POCHE.

(Editor's Note — Our appreciation to Mrs. George Snelling for releasing her personal letter for publication.)

DAR Thanks

Washington, D. C.

Editor, Morning World:

Thank you very much for the splendid editorial on the Daughters of the American Revolution which you carried in a recent issue of your newspaper.

For myself personally and on behalf of our National Society, I wish to thank you for giving us this space in your paper and for the fine compliments you pay our members. The editorial means much to me.

With best wishes and kindest regards, hoping you will continue your interest in our organization and help us in our efforts against subversive influences in our country.

GERTRUDE S. CARRAWAY,
Pres. Gen., N. S. D. A. R.

Washington, D. C.

Editor, Morning World:

May I express the gratitude of our organization, and of my committee in particular, for your commendatory editorial in the Monroe Morning World as of October 20, 1953.

With so much of the press controlled today by the left-wingers and the internationalists, you, as editor, have our sincere admiration for your adamant American stand.

FRANCES BARRETT LUCAS,
Executive secretary, National Defense Committee.

Fluoridation Of Water

Monroe, La.

Editor, Morning World:

I read the letter in your Public Forum of October 11, 1953 written by D.D.S. on the Fluoridation of Public Drinking Water and I write to make clear the case of the Fluoridation of Water as advocated by the Ouachita Parish Health Council.

I agree with D.D.S. I think the letter was untimely, inept and noncomplimentary to your great reading public. I wish to mention also that a front page item of the Jaycees broadcast on fluoridation quoted the opposition and mentioned nothing said by members of the health council. No mention was made of the telegrams from authoritative sources which were read by a council member on the broadcast. I wish to quote those telegrams here and in all fairness to the health council I hope you will publish this entire letter.

"Western Union, Chicago, Ill. Mr. Irving Zeidman, president Ouachita Parish Health Council. based on 40-year scientific data American Dental Association recommends flouridation as safe inexpensive and effective measure for preventing nearly two thirds of dental decay in oncoming generations. Text of resolution and other materials follow.

W. PHILIP PHAR, D.D.S.
American Dental Association"

Locally the American Medical Association was being misquoted as having changed its position on the Fluoridation of public drinking water and were now opposing it, therefore this telegram: "Mr. Irving Zeidman, president Ouachita Parish Health Council A.M.A. position on fluoridation unchanged. Statements being sent special delivery.

R. T. STORMONT, M.D.
American Medical Association."

The health council has gone about the problem of fluoridating the public drinking water in a most considerate and democratic way. It has been a year since the question was brought up and the council has not tried to high pressure anybody. The council had hoped to have much publicity by the press and radio on the fluoridation of public drinking water pro and con. The council feels that would be a real great service to the public. Why not assign a reporter to write articles on the subject for several weeks?

In many states of the Union there is natural fluoridation of the water. Louisiana has three or four towns with natural fluoridation. Bartlett, Texas has natural fluoridation to the extent of eight parts fluorine to a million parts water. The proposal by the authorities everywhere over the country is for one part fluorine to a million parts water. Hereford, Texas, Amarillo, Texas and Deaf Smith County, Texas have natural fluoridation. Arizona, Colorado and South Dakota have natural fluoridation.

The United States and Canada have made the greatest study of fluorines and their effects upon the teeth, upon the bone structure, and upon the various diseases to which man is subject than any other countries of the world, Three cities of Canada are carrying on an extensive experiment at the present time. Sarnia fluorine free; Stratford naturally fluoridation to 1½ ppm; and Brantford, Canada is artificially fluoridated. They hope to be able to give out results of this experiment in 1957.

More than three-fourths of the States now have some of their cities' public drinking water artifically fluoridated. Wisconsin has artificially fluoridated water all over the state. The District of Columbia has artificially fluoridated water.

Dr. Gerald Cox of Pittsburgh and Dr Hodge of Rochester, N. Y. in writing of "The Toxicity of Fluorides in Relation to Their Use in Dentistry" give some interesting data of their findings. I cannot quote them fully here, but will give three things from them:

First quote: "There is no known toxic effect of drinking water containing 1 ppm fluorine than the very mild mottling of the teeth."

Second quote: "The list of dental uses of fluorides is growing and has already included the following suprisingly large number of items:

1- Flouridation of water; 2- Topical application of fluorides for control of caries; 3- Fluoride pastes to desensitize dentin; 4- Toothpastes and powder; 5- Month wash; 6- Fluoride plus vitamin tablets; 7- Chewing gum.

Third quote: "Objections to the uses of fluorines in dentistry have come from various sources; 1- Specialists in various fields who are uniformed about the proved possibilities of fluorides; 2- Those who have competing procedures have advanced their wares by attacks on fluorides; 3- Some who have seen only the bad effects of fluorides refuse to accept the good."

There is so much material on the subject that it seems a shame there should be so much bias and prejudice. One cannot have an opinion without knowing something about both sides of the question.

The Pawtucket Times of Pawtucket, R. I. last January 28 had a fine AP story of the benefits to the teeth of the children of Marshall, Texas. Harper's Magazine of February 1953 carries an opposition article. Business Week, March 21 carries an article of both sides. The American Dental Association has a pamphlet on "Fluoridation Facts" that is quite informative. The ADA can furnish literally hundreds of reprints from the Journal on any phase of the subject. Dr. R. T. Stormont of the AMA is most gracious about suggesting sources of information. The council of pharmacy and Chemistry, 535 N. Dearborn St., Chicago has material. The Council of Dental Therapeutics, 222 East Superior St., Chicago, Ill. can furnish pamphlets and reprints. The Health Depts. of the various States will give information.

In conclusion I wish to say that I have no axe to grind. I am always interested in any phase of welfare of children and I wanted the public to know that The Ouachita Parish Health Council has no other interest than that which would benefit the community. The council means to pursue this problem further. It has found no substantial opposition, but on the other hand has met with a great deal of encouragement. The council has great faith in the people of Monroe and all Ouachita Parish.

MYRTLE RODGERS.
Member of the Board of the Ouachita Parish Health Council.

The Seigle Church

West Monroe, La.

Editor, Morning World:

I would like to inform the public of the true facts concerning the arresting and continued persecution, most of which is not revealed, to the Rev. J. C. Latham, and Rev. J. J. Henson, who have been placed in the parish jail twice each on charges of disturbing the peace. Most people whom I have talked with seem to be under the influence that they were placed there on account of "several loudspeakers on the exterior of the building", as the newspaper reported. I would like to say we have never had but one loudspeaker which has always been inside the church near the platform, facing the audience. All windows and doors have been closed for the past few weeks as it has been cool nights. Therefore you can understand that loudspeakers have been used for excuses for the arrests made. If we wanted the community to hear our speaker, we would place it on the outside. It is for our own use and we do need it badly, as our songleader does not have a loud enough voice without it, and our preacher likes to hear himself preach.

Are we living in a democratic nation or are we not? The laws of the Constitution gives us freedom of religion and freedom to worship God in our own way. Do the laws of Monroe contradict the Constitutional rights of worship? How does the public feel about this? It is the true facts.

MISS PAULINE STENNETT.
A member of the Seigle Chnrch.

(Editor's note—Our information was taken from data on various warrants issued in this case and official channels at the court house.)

Mistaken Quote

Baton Rouge, La.

Editor, Morning World:

It has come to my attention that excerpts from an article in the Monroe, Louisiana, Monroe Morning World, entitled "Fish Are Found Thriving in Water Called Polluted," dated August 5, 1953, has found its way into your fine publication. Your article is entitled "State Biologists Exonerate Bastrop Mill on Pollution" and is found in the October, 1953, issue of Pulp and Paper. The newspaper article grossly mis-quoted my statement regarding a field - trip taken by myself, several paper mill officials, game rangers, and sportsmen at the impounding basin of the International Paper Company, located at Wham, Louisiana.

Perhaps a letter stating the correct quotation by me should have been written long ago, however, the state agency for which I work and the paper mill officials were aware of what was actually said at that meeting.

To my knowledge there were no newspaper reporters present at the time. A statement was taken from me by an over - zealous sportsman who represented some duck hunters whose desire it is to see the water level of the impounding basin lowered in the hopes that more shallow water will attract more ducks and "so those Sunday hunters can't follow us back in the woods."

His article quoted me as saying that I saw fish "plenty alive and kicking" and that "other conditions could be killing fish, such as tannic acid in water from rotting vegetation and other sources." My sole statement to him was, "I saw fish taken from the drainage ditch leading away from the impounding basin." This fact was witnessed by some 12 or 15 people present. I gave no other statement and any other quotations which are supposed to be authored by me in his article were not spoken nor written by me.

It is regrettable that these misstatements had to occur and more regrettable still that the sportsman in mind cannot realize the far reaching consequences of his article. I am preparing to do an extensive survey of this basin and my findings will be submitted to the state agency for which I work.

It will be greatly appreciated if you acknowledge this correction as I assure you I had no intent to exonerate or purge the International Paper Mill. In closing I would like to call attention to the correct spelling of my name, also misquoted in the sportsman's article.

K. E. BIGLANE
State of Louisiana, Wildlife and Fisheries Commission, Div. of Research and Statistics.

Recession

Farmerville, La.

Editor, Morning World:

I have read with much interest, surprise and wonder a statement from a Baton Rouge attorney presenting a fifteen point re-form program, which includes an outlay and expense of more than $650,000.00 of the tax payers money, in an increase of salaries, creation of a new office, and other expensive agents and employees to help perform the work of other state officials and committee directors, all of which could become the subject of a million dollars in expenditures, all during what is now termed the Depression Period.

I am wondering if the gentleman has ever stopped to think that our markets are saturated in some directions, dealers overstocked, and that we are riding for a fall.

It seems to me Mr. Editor that this is a mighty good time to stop and take stock of our present situation. So let's take a good look at some of the predictions we have heard. Let's review the changes that have occurred in the economic, political and agricultural climates.

Some of these politicians and would-be economists tell us because we have peace and a picture of an honest dollar a recession will soon disappear. I can't agree with them entirely. Still I do not believe we could ever increase our economic health by reducing some taxes, cutting some expenses and raising others and creating more debts, whether they be state or national debts and we can never save the situation by surrendering our spending ability to a group of monetary dope addicts.

For the last few years, and particularly the last two years, this state has been on an economic bender to a very large proportion, and it has consumed in intoxicating quantities, expenditures, increases under different disguises, financial hands out, and in some localities predatory politics, and it has now come to the inevitable morning after, and remember you do not get over a party like that without what is known as a hangover. The only real cure is economy, caution, a rest on undue expenses and to give the tax-payer a chance to recuperate.

We are in a recession now and the word "recession" is merely an economic double talk word which can be expanded in meaning to a "Depression" and large and excessive appropriations, expenditures and raising of taxes and creation of new offices under the guise and name of a "comptroller" are unnecessary and only add fuel to the fiery economic day of financial trouble. We have the chance to economize and help the tax-payer and we have the enterprise, the courage and the faith to make Louisiana an attractive state to those who are looking our way and it well behooves us to stamp out such useless and expensive steps as are advocated by this gentleman from Baton Rouge.

HARVEY G. FIELDS.

BARBS

The only one who gets anything for a song these days is the composer.

A junk dealer's runaway horse in a Georgia town stopped at a red light. Don't tell us man is the superior animal.

Monroe Morning World

(Founded October 20, 1929)
BY ROBERT EWING

John D Ewing, Publisher, 1929 - 1938
Wilson Ewing, Publisher, 1938 - 1952

Entered as second class matter at Monroe post office December 10, 1929, under the act of March 8, 1879. Published every morning by the News-Star—World Publishing Corporation, 110 - 114 North Second street.

Robert Ewing, Jr., Chairman of the board
William H Bronson, President
Richard Hale, General Manager

Member Of The Associated Press
The Associated Press is exclusively entitled to the use for reproduction of all news dispatches credited to it or not otherwise credited and also the local news therein.

The Branham company, national advertising representatives. Offices in New York, Chicago, Atlanta, Detroit, St Louis, Memphis, Dallas, San Francisco, Los Angeles, Charlotte.

The Monroe Morning World is an independent newspaper. It prints the news impartially. It supports what it believes to be right. It opposes what it believes to be wrong without regard to party politics.

Editorials

The Worst Is Known

This is Sunday morning, the first of November. On Thursday morning last, the American people woke up to read the shocking headlines concerning the frightful treatment received by the American troops, the ROK troops, and a smattering of "United Nations" troops captured in Korea. Nor did the brutal treatment concern the troops and combatants alone, it is reported that some 14,000 civilians of the Korean Republic were slaughtered along with 4,000 of those North Koreans of an anti-Communist nature.

There were, according to the witnesses on the spot, long marches which were even worse than the ill-famed death march staged by the forces of the Empire of Japan against the Philippine and American troops captured on Bataan and Corregidor in 1942. There are reports that the North Korean butchers shot, bayoneted and killed the Americans and South Koreans, and then threw oil on them and set them afire. Moreover, they tortured and decimated them until the relief of death mercifully ended their suffering. The army said the brutality would go down in history as one of the worst ever perpetrated against citizens of the United States and its allies.

There is only one fact amiss. The press to some extent, has denounced the Army and the defense department for its "failure" in releasing the information. That is not a correct piece of information, as the report has been out since Col. Hanley released the information in 1951. True, the Army would not confirm it, but there were others who did. Three months or so ago, this newspaper, as well as the News-Star editorially discussed the very same information which was finally "released" Thursday, giving all the involved figures. Nor was it alone, as some other papers carried the same information.

It is believed that the Army wanted to be "merciful" to the parents and loved ones of the people involved and that is an admirable idea. However, consider what would have happened had the information been "released" at another time. The shocked American people would have demanded something be done at the first break of the "truce" conditions imposed on the United States by the Indians and the Communists. There was no shocked public, or at least, the public was not actually aware of the terrible carnage committed against the soldiers wearing the uniform of this great republic.

Perhaps this will serve to awaken the people who were shocked at the Japanese and their brutality. Perhaps this will serve to awaken the American people to the realization that the force which opposes the free peoples of the world recognizes no neutrality, but regards neutrality as resistance. The Chinese Nationalists, the Republic of Korea, the Japanese, the Filipinos, the Viet Namese, and millions of other Asians know what they are fighting. The Germans, the Hungarians, the Poles, the Czechs, the Romanians, and even the Russians, know what they are against. They are fighting now, if the reports are true, from the areas involved.

Is there now any reason whatsoever for the American people to fail to realize what faces them in the future? The plans of the Communists, as were a mad German Fuhrer's, are set down in black and white. The Federal Bureau of Investigation knows it, the President knows it, and so does any informed public servant.

The Communists follow the very same pattern as laid down many centuries ago by another world conqueror, Genghis Khan. One third of the population will be murdered outright, one third will be imprisoned and starved and the other third will be "re-educated". Obviously, the old people will go as did the older American prisoners. Those Americans who were shocked at the brutality of the German SS troops, and the Japanese, had best hold themselves in check at the new and even more fearful news coming from behind the Communist lines.

Those who appease Communism, or who want to "understand" Communism, or who assert that "maybe the Communist system is not so bad", will please note the headlines now released. Those who support the Communists, who can find "no wrong" in Marxism, who defend the Marxists, who fall back on the fifth constitutional amendment, are not only living in a fool's paradise, they are traitors to their fellowman, not to speak of their country which is now lying in deadly peril due to the actions of many of these Communist sympathizers.

It is time for all Americans to take stock of the situation. Those who appease the Marxists should be feared as the danger they represent. Those who thought the SS and the Japanese were horrible, (which they were) will find that both of the former have a lot to learn from the Communists who were past masters at the art of brutality when the SS troopers were babies in their swaddling clothes and when the Japanese were first learning to use chopsticks.

If ever the American people need to be awake and alert, that is now. There can be no appeasement of Communism. It is a force which must be destroyed, lest it destroy you.

On this Sunday morning, the first of November, remember these gallant Americans and others who died at the hands of Communist butchers, and resolve that you will do everything in your power to help destroy the Communists before they destroy your nation, your God—and you.

The North Monroe Lions And Safety Roar Lions, Roar!!

Last week, the North Monroe Lions completed their safety drive having made numerous awards during the six week campaign. The energetic Lions attempted to at least awaken the people of this area to their driving responsibilities and they succeeded if the reports coming from the accident blotter at the police station are there. In any case, the Lion's ended their drive last Friday evening.

Actually, no safety drive should be "ended". The people of this area must be alert to their grave responsibilities the minute they haul a great mass of steel, rubber and iron onto the streets and roads of this area and elsewhere. This is doubly important when it is realized that the mass can travel at breakneck speeds, and the combined total of accidents in the U. S. is greater than the casualties of the Korean War.

Every three minutes, there is a death caused by a traffic or highway fatality. Every three seconds, there is an accident which causes serious injury. This can be you. Don't say that these statistics concern other people, because they concern you and you may be a statistic if you are not careful.

The Lions have ended their drive. Let it be the end of one, and the beginning of another not carried on by an energetic and civic-minded club, but by all drivers of this and every other American community.

On Truth Over Fiction

The written word is a powerful force. It is even more powerful when it is truthful rather than a figment of the imagination of some writer. There is a bulletin which can be purchased for the small sum of 22 cents at the United States Government Printing Office, in Washington, or by sending the sum to the Senate Committee on the Judiciary, which will put the greatest works of the detective writers to shame.

It is called "Report" and concerns the "Interlocking Subversion in Government Departments".

For sheer "cloak and dagger" writing and adventure, no segment of fiction can dare approach it. It is the final proof concerning the terrible invasion into United States Government service by the forces of the Russian Communist Imperial design. After you have read the report, any thoughts of the extreme necessity of the maintenance of the Congressional Investigating Committees will be brushed aside. It is a report which brings to light the fact that until 1952, the government was heavily infested with Communists, their allies and associates.

It proves beyond the shadow of a doubt that at least four or more huge spider-like networks of Communists existed or may still exist in this nation. It demonstrates that Communists acted in the following top policy positions, at a time when the future of the nation rested on the astute and correct decisions of the leaders who should have been operating as fervent patriots: executive assistant to the President of the United States; an assistant secretary of the Treasury; a United States Treasury attache in China; the Director of the Office of Special Political Affairs for the State Department; the Secretary of the International Monetary Fund; the head of the Latin-American Division of the Office of Strategic Services; a member of the National Labor Relations Board; the Secretary of the National Labor Relations Board; chief council, Senate Committee on Civil Liberties; chief, Statistical Analysis Branch, War Production Board; and other high Treasury and government officials.

In fact, the advisor on Chinese affairs to Mr. Roosevelt was a Communist as was that chief executive's representative to the Chinese President, Chiang Kai-shek. As the amazing story unfolds, and the Senators and Congressmen are seen unfolding it, the various subversives fall back on the privilege afforded them by the fifth amendment to the U. S. constitution. Actually, the design was set, and the pattern of infiltration did not change, and presumably, has not changed to this day.

As soon as one Communist got in the government, and built up his influence, he made it a point to get one of his associates in the government. That associate did the same thing, and you can easily see the terrible results accomplished. At the start, during the depression, the Communists entered the agencies responsible for eliminating the forces at that time. During the war, they centered their attentions on the war time agencies. After the war or right before the end of the war, they entered the foreign policy field, and in recent years, they entered the international agencies.

They advised cabinet members, wrote speeches for them, and represented them in intergovernmental conferences. They staffed departmental committees and conferences on basic domestic and foreign American policy. They traveled to every continent as representatives of the American people. They also attended nearly every conference where, according to the official report, "statesmen met to shape the future." According to the statements of ex-Communists, "once we got one in; he got others". They used each other's references as methods of being hired, they hired one another, they promoted each other and they raised each other's salaries.

All this while the future of your nation was supposedly being shaped to protect you and your grandchildren! All this, the Federal Bureau knew and reported to the necessary authorities. All of this held under wraps until it was brought to light by the Congressional Committees. The American people owe these congressmen a vote of thanks and praise for their work. Each American should make it a point to read this government printed book. When you are finished, give it to your neighbor, and instruct him to pass it on also.

It is a report worth the attention of every American interested in his or her future.

Rutherfordton, N. C., News: "How much longer the American people will stand for millions to be spent on TVA, which is a Socialistic movement, we do not know. The best thing would be for Uncle Sam to sell out TVA to private power companies. The latter would develop and carry on without spending millions of the taxpayers money yearly."

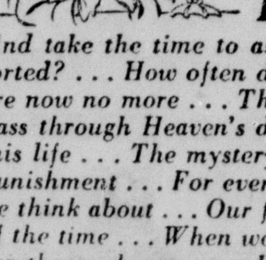

PORTRAITS

By James J. Metcalfe

Pray For The Dead

HOW often do we think about . . . Our dear ones who are dead . . . And take the time to ask our God . . . To keep them comforted? . . . How often do we pray for those . . . Whose lives are now no more . . . That they may intercede for us . . . To pass through Heaven's door? . . . They know the reason for this life . . . The mystery of death . . . And God's reward or punishment . . . For every human breath . . . No matter what we think about . . . Our future or today . . . Let us be mindful of the time . . . When we must pass away . . . And let us pray for those who are . . . In God's eternity . . . That they may have a kindly word . . . To say for you and me.

Copyright, 1953, Field Enterprises, Inc. All Rights Reserved.

Public Forum—Voice Of All The People

Stop The Violence!

Monroe, La.

Gov. Robert Kennon:
Lt. Gov. C. E. Barham:

I saw in Friday's Monroe Morning World where the 41st gas pipe line blasting took place at or near Elizabeth, La. Now don't you think that outlawry has gone on long enough? Then, why don't you call a stop to it?

I think it would be well for you both to study the records of the administrations of the late Governors Parker and Fuqua. They set some mighty good examples of how to deal with outlawry in our state and brought it back into respect among the other states. What are you going to do? Are you going to just sit on the stool of do nothing and let crime run rampant wherever it may choose in your state? Cap, (Lt. Gov. Barham) you went over there to Elizabeth, La., while Governor Kennon was out of the state, but that's all I heard you did. Just went over there and went back to Baton Rouge.

It is strongly alleged by the newspapers that the two striking wings of the A Fof L down there at Elizabeth are responsible for those dynamitings of the gas pipe line and automobiles in that vicinity. If so, then their locals names should be changed to Un-American Federation of Labor. And if they are un-American, which they are by their acts if they are doing the blasting, then why not dissolve their unions or revoke their charter if it is chartered in this state, or why not let your man Friday and his slot machine smashers take over down there? It seems to me a more worthwhile project than smashing slot machines.

FRED FEAZELL, SR.

Monroe Night In N. O.

New Orleans, La.

Dear Mrs. Snelling:

The only unhappy incident in our entire program of the Louisiana Purchase Celebration, was the Monroe Night at Pelican Stadium, and only because there seems to have been a complete misunderstanding as to what was expected here from us.

I was in charge of this activity, but on that particular evening, I was unable to attend the Sesquirama, and delegated the authority to Mr. James Fitzmorris, a member of our committee, to welcome you and to act as Master of Ceremonies for the pre-show.

After we had decided to honor the various cities in Louisiana and the Gulf Coast at the Sesquirama, my first job was to contact the mayor of each of these municipalities to find out how many tickets they would need and what type of a show they would present.

In my first telephone call to Monroe, I was informed that it would be impossible to send a large delegation, but there was a possibility that we might be sent a small group, maybe something like a hill-billy band or entertainment from your local radio and TV Station. Subsequently, I was informed that the Tigerettes from Neville High School would be here.

Now, here is the important part of the whole program that brought about the disappointment.

At no time was I told that this group was a marching group and expected to do their work on a field as large as a football field. I was as anxious that this should be a good job as you were to make it one, and I certainly would not have misled anyone to believe that the space in which you were to work was the size of a gridiron.

The Lake Charles contingent came here with as many boys and girls, but because they knew that Pelican Stadium was a baseball diamond and that the Sesquirama was going to be presented, that the space for marching maneuvers was limited, so they sent their director here by plane and took the measurements of the field, and in turn they did a magnificent job.

We like to feel that the Sesquirama was a great show, presenting a symphonic cavalcade of American history, slanted towards the Louisiana Purchase, and was a great historical and of entertainment significance.

Every contingent from all of the other cities were limited to 30 minutes which was in the nature of a pre-show to the Sesquirama, and the Monroe contingent was so advised.

Now the reference to the fact that the performance was laughed at and ridiculed and the public address system was cut off on your announcer, and you were told by the men in charge at the Pelican Stadium that you were not invited and unwanted, are statements that do not substantiate the facts in the case.

The New Orleans audience has been most appreciative of all the "kids" and I am sure they felt very kindly towards the boys and girls from Monroe.

I was told of the public address system being cut off, not by our men, but that the wire was kicked by one of the marchers, and naturally was automatically cut off. Mr. Fitzmorris, who was in charge of the evening at Pelican Stadium was aware of the fact that it was Monroe Night, and I am sure that he would be the last one in the world to say anything unkind, so that if anyone made such a statement, it was without the authority of the Louisiana Purchase Committee.

This whole job has been a tremendous undertaking for Mr. Maurice Barr and myself, as a civic contribution.

We spent hours, morning, noon, night and day to make it a success, and I can assure you that it was our intention to make everyone as happy as possible, and certainly feel welcomed to New Orleans.

I regret more than I can possibly say, that there was any unhappiness.

After you read this explanation over carefully I am sure that you will realize that we were not at fault.

IRWIN F. POCHE.

(Editor's Note — Our appreciation to Mrs. George Snelling for releasing her personal letter for publication.)

DAR Thanks

Washington, D. C.

Editor, Morning World:

Thank you very much for the splendid editorial on the Daughters of the American Revolution which you carried in a recent issue of your newspaper.

For myself personally and on behalf of our National Society, I wish to thank you for giving us this space in your paper and for the fine compliments you pay our members. The editorial means much to me.

With best wishes and kindest regards, hoping you will continue your interest in our organization and help us in our efforts against subversive influences in our country.

GERTRUDE S. CARRAWAY,
Pres. Gen., N. S. D. A. R.

Washington, D. C.

Editor, Morning World:

May I express the gratitude of our organization, and of my committee in particular, for your commendatory editorial in the Monroe Morning World as of October 20, 1953.

With so much of the press controlled today by the left-wingers and the internationalists, you, as editor, have our sincere admiration for your adamant American stand.

FRANCES BARRETT LUCAS,
Executive secretary, National Defense Committee.

Fluoridation Of Water

Monroe, La.

Editor, Morning World:

I read the letter in your Public Forum of October 11, 1953 written by D.D.S. on the Fluoridation of Public Drinking Water and I write to make clear the case of the Fluoridation of Water as advocated by the Ouachita Parish Health Council.

I agree with D.D.S. I think the letter was untimely, inept and non-complimentary to your great reading public. I wish to mention also that a front page item of the Jaycees broadcast on fluoridation quoted the opposition and mentioned nothing said by members of the health council. No mention was made of the telegrams from authoritative sources which were read by a council member on the broadcast. I wish to quote those telegrams here and in all fairness to the health council I hope you will publish this entire letter.

"Western Union, Chicago, Ill. Mr. Irving Zeidman, president Ouachita Parish Health Council. based on 40-year scientific data American Dental Association recommends flouridation as safe inexpensive and effective measure for preventing nearly two thirds of dental decay in oncoming generations. Text of resolution and other materials follow.

W. PHILIP PHAR, D.D.S.
American Dental Association"

Locally the American Medical Association was being misquoted as having changed its position on the Fluoridation of public drinking water and were now opposing it, therefore this telegram: "Mr. Irving Zeidman, president Ouachita Parish Health Council A.M.A. position on fluoridation unchanged. Statements being sent special delivery.

R. T. STORMONT, M.D.
American Medical Association."

The health council has gone about the problem of fluoridating the public drinking water in a most considerate and democratic way It has been a year since the question was brought up and the council has not tried to high pressure anybody. The council had hoped to have much publicity by the press and radio on the fluoridation of public drinking water pro and con. The council feels that would be a real great service to the public. Why not assign a reporter to write articles on the subject for several weeks?

In many states of the Union there is natural fluoridation of the water. Louisiana has three or four towns with natural fluoridation. Bartlett, Texas has natural fluoridation to the extent of eight parts fluorine to a million parts water. The proposal by the authorities everywhere over the country is for one part fluorine to a million parts water. Hereford, Texas, Amarillo, Texas and Deaf Smith County, Texas have natural fluoridation. Arizona, Colorado and South Dakota have natural fluoridation.

The United States and Canada have made the greatest study of fluorines and their effects upon the teeth, upon the bone structure, and upon the various diseases to which man is subject than any other countries of the world, Three cities of Canada are carrying on an extensive experiment at the present time. Sarnia fluorine free; Stratford naturally fluoridation to 1½ ppm; and Brantford, Canada is artificially fluoridated. They hope to be able to give out results of this experiment in 1957.

More than three-fourths of the States now have some of their cities' public drinking water artifically fluoridated. Wisconsin has artificially fluoridated water all over the state. The District of Columbia has artificially fluoridated water.

Dr. Gerald Cox of Pittsburgh and Dr Hodge of Rochester, N. Y. in writing of "The Toxicity of Fluorides in Relation to Their Use in Dentistry" give some interesting data of their findings. I cannot quote them fully here, but will give three things from them:

First quote: "There is no known toxic effect of drinking water containing 1 ppm fluorine than the very mild mottling of the teeth."

Second quote: "The list of dental uses of fluorides is growing and has already included the following suprisingly large number of items:

1- Flouridation of water; 2- Topical application of fluorides for control of caries; 3- Fluoride pastes to desensitize dentin; 4- Toothpastes and powder; 5- Month wash; 6- Fluoride plus vitamin tablets; 7- Chewing gum.

Third quote: "Objections to the uses of fluorines in dentistry have come from various sources; 1- Specialists in various fields who are uniformed about the proved possibilities of fluorides; 2- Those who have competing procedures have advanced their wares by attacks on fluorides; 3- Some who have seen only the bad effects of fluorides refuse to accept the good."

There is so much material on the subject that it seems a shame there should be so much bias and prejudice. One cannot have an opinion without knowing something about both sides of the question.

The Pawtucket Times of Pawtucket, R. I. last January 28 had a fine AP story of the benefits to the teeth of the children of Marshall, Texas. Harper's Magazine of February 1953 carries an opposition article. Business Week, March 21 carries an article of both sides. The American Dental Association has a pamphlet on "Fluoridation Facts" that is quite informative. The ADA can furnish literally hundreds of reprints from the Journal on any phase of the subject. Dr. R. T. Stormont of the AMA is most gracious about suggesting sources of information. The council of pharmacy and Chemistry, 535 N. Dearborn St., Chicago has material. The Council of Dental Therapeutics, 222 East Superior St., Chicago, Ill. can furnish pamphlets and reprints. The Health Depts. of the various States will give information.

In conclusion I wish to say that I have no axe to grind. I am always interested in any phase of welfare of children and I wanted the public to know that The Ouachita Parish Health Council has no other interest than that which would benefit the community. The council means to pursue this problem further. It has found no substantial opposition, but on the other hand has met with a great deal of encouragement. The council has great faith in the people of Monroe and all Ouachita Parish.

MYRTLE RODGERS,
Member of the Board of the Ouachita Parish Health Council.

The Seigle Church

West Monroe, La.

Editor, Morning World:

I would like to inform the public of the true facts concerning the arresting and continued persecution, most of which is not revealed, to the Rev. J. C. Latham, and Rev. J. J. Henson, who have been placed in the parish jail twice each on charges of disturbing the peace. Most people whom I have talked with seem to be under the influence that they were placed there on account of "several loudspeakers on the exterior of the building", as the newspaper reported. I would like to say we have never had but one loudspeaker which has always been inside the church near the platform, facing the audience. All windows and doors have been closed for the past few weeks as it has been cool nights. Therefore you can understand that loudspeakers have been used for excuses for the arrests made. If we wanted the community to hear our speaker, we would place it on the outside. It is for our own use and we do need it badly, as our songleader does not have a loud enough voice without it, and our preacher likes to hear himself preach.

Are we living in a democratic nation or are we not? The laws of the Constitution gives us freedom of religion and freedom to worship God in our own way. Do the laws of Monroe contradict the Constitutional rights of worship? How does the public feel about this? It is the true facts.

MISS PAULINE STENNETT,
A member of the Seigle Chnrch.

(Editor's note—Our information was taken from data on various warrants issued in this case and official channels at the court house.)

Mistaken Quote

Baton Rouge, La.

Editor, Morning World:

It has come to my attention that excerpts from an article in the Monroe, Louisiana, Monroe Morning World, entitled "Fish Are Found Thriving in Water Called Polluted," dated August 5, 1953, has found its way into your fine publication. Your article is entitled "State Biologists Exonerate Bastrop Mill on Pollution" and is found in the October, 1953, issue of Pulp and Paper. The newspaper article grossly mis-quoted my statement regarding a field - trip taken by myself, several paper mill officials, game rangers, and sportsmen at the impounding basin of the International Paper Company, located at Wham, Louisiana.

Perhaps a letter stating the correct quotation by me should have been written long ago, however, the state agency for which I work and the paper mill officials were aware of what was actually said at that meeting.

To my knowledge there were no newspaper reporters present at the time. A statement was taken from me by an over - zealous sportsman who represented some duck hunters whose desire it is to see the water level of the impounding basin lowered in the hopes that more shallow water will attract more ducks and "so those Sunday hunters can't follow us back in the woods."

His article quoted me as saying that I saw fish "plenty alive and kicking" and that "other conditions could be killing fish, such as tannic acid in water from rotting vegetation and other sources." My sole statement to him was, "I saw fish taken from the drainage ditch leading away from the impounding basin." This fact was witnessed by some 12 or 15 people present. I gave no other statement and any other quotations which are supposed to be authored by me in his article were not spoken nor written by me.

It is regrettable that these misstatements had to occur and more regrettable still that the sportsman in mind cannot realize the far reaching consequences of his article. I am preparing to do an extensive survey of this basin and my findings will be submitted to the state agency for which I work.

It will be greatly appreciated if you acknowledge this correction as I assure you I had no intent to exonerate or purge the International Paper Mill. In closing I would like to call attention to the correct spelling of my name, also misquoted in the sportsman's article.

K. E. BIGLANE
State of Louisiana, Wildlife and Fisheries Commission, Div. of Research and Statistics.

Recession

Farmerville, La.

Editor, Morning World:

I have read with much interest, surprise and wonder a statement from a Baton Rouge attorney presenting a fifteen point re-form program, which includes an outlay and expense of more than $650,000.00 of the tax payers money, in an increase of salaries, creation of a new office, and other expensive agents and employees to help perform the work of other state officials and committee directors, all of which could become the subject of a million dollars in expenditures, all during what is now termed the Depression Period.

I am wondering if the gentleman has ever stopped to think that our markets are saturated in some directions, dealers overstocked, and that we are riding for a fall.

It seems to me Mr. Editor that this is a mighty good time to stop and take stock of our present situation. So let's take a good look at some of the predictions we have heard. Let's review the changes that have occurred in the economic, political and agricultural climates.

Some of these politicians and would-be economists tell us because we have peace and a picture of an honest dollar a recession will soon disappear. I can't agree with them entirely. Still I do not believe we could ever increase our economic health by reducing some taxes, cutting some expenses and raising others and creating more debts, whether they be state or national debts and we can never save the situation by surrendering our spending ability to a group of monetary dope addicts.

For the last few years, and particularly the last two years, this state has been on an economic bender to a very large proportion, and it has consumed in intoxicating quantities, expenditures, increases under different disguises, financial hands out, and in some localities predatory politics, and it has now come to the inevitable morning after, and remember you do not get over a party like that without what is known as a hangover. The only real cure is economy, caution, a rest on undue expenses and to give the tax-payer a chance to recuperate.

We are in a recession now and the word "recession" is merely an economic double talk word which can be expanded in meaning to a "Depression" and large and excessive appropriations, expenditures and raising of taxes and creation of new offices under the guise and name of a "comptroller" are unnecessary and only add fuel to the fiery economic day of financial trouble. We have the chance to economize and help the tax-payer and we have the enterprise, the courage and the faith to make Louisiana an attractive state to those who are looking our way and it well behooves us to stamp out such useless and expensive steps as are advocated by this gentleman from Baton Rouge.

HARVEY G. FIELDS.

BARBS

The only one who gets anything for a song these days is the composer.

A junk dealer's runaway horse in a Georgia town stopped at a red light. Don't tell us man is the superior animal.

Monroe Morning World

(Founded October 20, 1929)
BY ROBERT EWING

John D Ewing, Publisher, 1929 - 1938
Wilson Ewing, Publisher, 1938 - 1952

Entered as second class matter at Monroe post office December 10, 1929, under the act of March 8, 1879. Published every morning by the News-Star—World Publishing Corporation, 110 - 114 North Second street.

Robert Ewing, Jr., Chairman of the board
William H Bronson, President
Richard Hale, General Manager

Member Of The Associated Press
The Associated Press is exclusively entitled to the use for reproduction of all news dispatches credited to it or not otherwise credited and also the local news therein

The Branham company, national advertising representatives Offices in New York, Chicago, Atlanta, Detroit, St Louis, Memphis, Dallas, San Francisco, Los Angeles, Charlotte

The Monroe Morning World is an independent newspaper It prints the news impartially It supports what it believes to be right It opposes what it believes to be wrong without regard to party politics.

Politics To Be Talked At Hot Springs, Va., Conference

Dixie Governors To Debate Farm Problem

By DOUGLAS B. CORNELL

HOT SPRINGS, Va., Oct. 31 (AP) —Dixie governors, with an unofficial eye on politics, converged on this mountain resort today to dig into such practical problems as taxes, the farm issue and perhaps segregation in schools.

Politics as such isn't on the program of this 13th Conference of Southern Governors. But the key speaker of the conference at a "state dinner" Monday night will be U. S. Secretary of Agriculture Benson. And the farm problem just about tops the list of political issues in the country at the moment.

Certainly politics is on the minds of the conference advance guard moving in on headquarters at the Homestead Hotel. That doesn't arise merely from the fact that the South, like the rest of the country picks numerous U. S. senators and all its House members in 1954.

In nine of the 16 states whose governors make up this conference gubernatorial contests are on tap for next year. Here in Virginia, one of the hottest gubernatorial tussles in years is at a peak right now. The Old Dominion votes Tuesday on a successor to the conference host, Gov. John S. Battle of Virginia.

In the background, furthermore, is the old North-South split in the Democratic party, and the fact that four Southern States, Virginia, Texas, Tennessee and Florida, bolted to President Eisenhower in the 1952 election. So did the border state of Maryland. And Kentucky missed jumping to the GOP by only 700 out of nearly a million votes.

So in their informal hudlles, at least, the governors from below the Mason-Dixon Line are bound to be talking politics and wondering what effect Eisenhower's personal magnetism may have in Virginia Tuesday and the entire South next year.

In the Virginia gubernatorial battle, the President gave a belated and roundabout endorsement last week to GOP candidate Ted Dalton. In making it clear, through Press Secretary James C. Hagerty, that he was for Paul Troast, Republican candidate for governor of New Jersey, Eisenhower let it be known he is backing party candidates everywhere, including the Virginia gubernatolial scrap.

Even though Virginia went Republican in the presidential contest last year, the politicians would regard election of a Republican governor as a distinct upset. For in congressional and other elections in 1952, most Virginians went down the line for the Democratic ticket.

Thirteen of the sixteen governors belonging to the Southern Conference arranged to attend the sessions here. Governors Gordon Persons of Alabama, J. Caleb Boggs of Delaware, and Hugh White of Mississippi were unable to make it. The conference opens tomorrow, but only for purposes of renewing acquaintances and contacts. The working sessions start Monday and go through Wednesday.

With Boggs absent, Theodore R. McKeldin of Maryland will be the only Republican among the governors sitting in on the meetings. But there also will be men like James F. Byrnes of South Carolina, Allan Shivers of Texas and Robert F. Kennon of Louisiana, who were Eisenhower backers in 1952.

Shivers presides at a round-table discussion Tuesday of federal-state relations in the field of "functions and finances." That touches on the problem of avoiding duplication of operations and taxes, a subject President Eisenhower has turned over to a commission to explore.

Byrnes will be one of the discussion leaders as a panel Monday afternoon that could get into the issue of racial segregation in the schools. This is a round-table affair on organization and operation of state school systems.

Southern states have a special interest in the segregation issue and in a second round of arguments coming up in the U. S. Supreme Court in December. The arguments center largely around the question whether segregation in itself is unconstitutional and whether states can run separate schools for white and Negro children if school facilities are equal.

The conference tees off with a closed door breakfast Monday, then hears a welcoming address by Battle and a speech by the conference chairman, Gov. Herman E. Talmadge of Georgia.

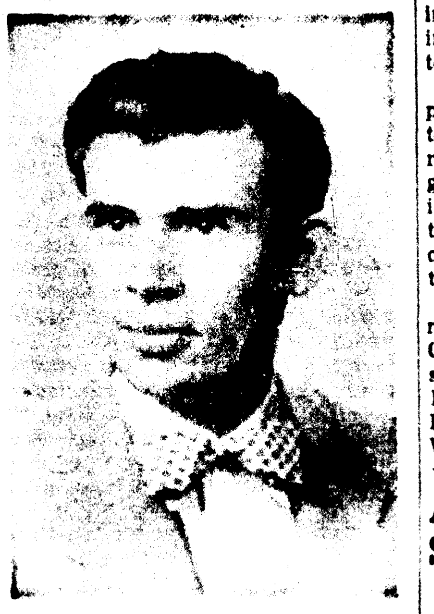

Bob Green

Bob Green, who has been away to school, is now back and happy to be located at Fink's. Bob has had many years of experience in men's clothing and furnishings and is eager to help you in your selection of your new fall wardrobe. He invites all of his many friends and former customers to drop in and see him at Fink's.—ADV.

Author To Address Students, Faculty

LAFAYETTE, La., Oct. 31—UP —John C. Metcalf, distinguished journalist, author and noted analyst of world affairs, will be principal speaker at a general assembly of students and faculty at Southwestern Louisiana Institute Nov. 3.

The subject of his address will be "The World We Face," in which he will discuss the facts behind the critical world situation and the personalities and events responsible for the current international problems.

State Police Report

Six persons were arrested by members of Troop F, Louisiana state police, during the past week and charged with operating a motor vehicle while under the influence of intoxicating liquors. The list was released Saturday in a weekly report of arrests made during the week.

Also listed were ten persons charged with reckless driving as well as other offenses. These included hit and run, speeding, no chauffeur license, no driver's license, theft, disturbing the peace, improper lights, investigation, vagrancy and oversize with no permit.

Charged with drunk driving were: Willie N. West, 53, Winnsboro; Clyde S. Miller, 29, 407 Holmes Lane, Tallulah; John B. Cummings, 34, Waco, Tex.; George Bartlett, 38, Negro, Tallulah; Harry Friedman, 42, Natchez; and Thomas L. Lewis, 28, Negro, Rayville.

William G. Rurak, 18, 909 North Main Street, Cleburne, Tex., was charged with hit and run.

Other offenses and persons charged were:

Reckless driving: Joseph Clyde Duffey, 20, Route 2, Monroe; Owen D. Bolan, 21, Roanoke, Ala.; Dan L. Powell, 18, Negro, Eros; John Henson, 26, Negro, Pioneer; Willie Williams, Jr., 44, Negro, Sicily Island; Theron Dupree, 49, 813 Georgia Street, Monroe; Tom Bell, 27, Negro, Route 1, Tallulah; Bessie Hyde Boyce, 53, Lake Providence; Boss Daniels, 52, Oak Grove; and John Roy Lambert, 17, Route 1, Gilbert.

Reckless driving, no driver's license: James B. Cash, 41, 1000 Ridge avenue, West Monroe.

Speeding (truck) - William E. Kopetsky, 25, Indianapolis, Ind.

No chauffeur license: Theotis Mack, 29, Negro, Columbia.

No driver's license: Charles Adams, Jr., 25, Negro, 1008 Adams Street, Monroe; John W. McCarty, 28, Route 2, West Monroe.

Theft: John D. Seamons, 20, Kilbourne.

Disturbing the peace: Hubert L. Payne, 40, 10034 Fulton Avenue, Houston, Tex.

Improper lights: Gene Maxwell, 18, Bastrop; and Perry E. Futch, 43, Delhi.

Investigation of pigeon dropping: Richard Lee Morris, 40, Negro, 1729 DeSiard Street, Monroe.

Oversize with no permit: Clarence E. Johnson, 27, 1079 Blvd. NE., Atlanta, Ga.; James H. Montgomery, 32, Decator, Ga.; Daniel Johnson, 47, Bogart, Georgia; Julius Hunt, 52, Negro, Tallulah; and Sidney G. James, 39, Negro, 107 West Green Street, Tallulah.

Vagrancy: Max L. Mayfield, 22, 102 White Street, Roanoke, Ala.

Turkey Calling Contest Is Held At Yellville

YELLVILLE, Ark., Oct. 31—UP —Between 15 and 18 turkey callers were expected to participate Saturday in the eighth annual national wild turkey calling contest her.

The event began Friday and will draw to a close Saturday night with a dance.

The winner will receive $150 in savings bonds, a medal and a trophy to hold for one year unless he wins it three years in succession. The defending champion is Orville Sanders of Yellville, treasurer of Marion county.

The prettiest pair of feminine legs will be selected from among 18 girls entered in the "Miss Brumsticks" contest.

Would Investigate Meat Price Spread

TOPEKA, Kan., Oct. 31 —UP— Sen. Andrew Schoeppel said Saturday he may introduce a resolution asking for a congressional investigation into the spread of prices from cattle on the hoof and the butchers' counter.

The Republican Kansas senator agreed with Secretary of Agriculture Ezra T. Benson that support prices for livestock should not be put into effect at the present time.

"I don't see how they could be properly administered now," he said.

Schoeppel said the government should step up its meat buying program to get some 750,000 head of lower grade cattle off the market which are now depressing prices.

"We should buy an additional 250 million pounds of canned meat and make the canners speed up deliveries," he said.

Bill Carle, Great Basso, To Give Concert Here

Bill Carle, America's great basso, will present a concert of sacred music in Central Baptist Church, 3400 Lee Avenue, Thursday, November 5 at 7:30 p.m.

Carle has for 25 years been singing around the world, from a command performance for the late President Roosevelt at the White House to Europe where he made a concert tour and also sang for the late King George VI and Queen Elizabeth. His music career began when he appeared as guest soloist with the Chicago Symphony Orchestra performing Beethoven's Ninth Symphony. In the years that followed he found himself singing in the Starlight Room of the Waldorf-Astoria, Billy Rose's Diamond Horseshoe Theater Restaurant, three editions of the Ziegfeld Follies, and with Milton Berle in "Spring in Brazil."

BILL CARLE

In the classical and radio world Carle attained success and fame as he appeared with the New York Philharmonic and with Toscanini and the NBC Symphony. He was soloist on the ABC "Hour of Faith," the CBS "Church of the Air," and also had his own program, "Music to the New World," which was piped to South America. His musical career was climaxed in 1948 when the Metropolitan Opera Company offered him a five-year contract as a Wagnerian basso.

Carle was trained at the famous Wisconsin Conservatory of Music, the Chicago Musical College, and the American Operatic Laboratory, and received his doctor of music degree from Peter and Paul Seminary in Mexico City. In the spring of 1951 he began to devote all his time and talents to the singing of sacred music, and in 1953 he established the "Bill Carle Sacred Music Foundation" whose object is to promote sacred music in all its phases.

Since entering full-time christian service Bill Carle has had a world-wide ministry, singing in churches, evangelistic campaigns, high schools and colleges, service clubs, and Youth for Christ rallies. For a time he traveled with Dr Bob Cook, president of Youth for Christ International. Each summer he is featured on the program of the Youth for Christ convention at Winona Lake, Indiana and last year sang at that organization's "World Congress" at Belfast, Ireland. He appears frequently at Phil Kerr's "Monday Musicals" in the Pasadena Civic auditorium. The public is cordially invited to attend. A free-will offering will be received.

Pritchard Back In Monroe After Kilbourne Crash

R. L. (Dick) Pritchard, well known local engineering figure who was injured when his auto overturned near Kilbourne Thursday, has been transferred from the Briggs Clinic in Oak Grove to St. Francis Sanitarium where his condition is described as "uncertain."

Pritchard was suffering from a fractured skull and multiple injuries and complains of back discomfort, according to his physician. The doctor also said that further examinations will be made when Pritchard's condition has improved and that at present he is "resting well."

Enroute home at the time of his accident, Pritchard was believed to have lost control of his car as he negotiated a sharp curve to cross a railroad track. Passing motorists discovered the accident and took Pritchard to a physician in Eudora, Ark. from where he was later taken to the clinic in Oak Grove.

Pritchard had been working near the Mississippi River where it meets the Arkansas and Mississippi state lines.

Student Awarded Fellowship For 2nd Straight Year

BATON ROUGE, La., Oct. 31—UP—Robert M. Hansen of Baton Rouge has been awarded a fellowship for the second straight year by the Radio Corp. of America to continue graduate study toward his doctorate.

Hansen, a native of Gulfport, Miss., is on leave of absence from the RCA Victor Division in Harrison, N. J. His study this year will include a complete survey of the methods of utilizing bagasse, the sugar cane residue, and experimental work on separation of pith and fiber.

Hansen received his BS degree in chemical engineering at Louisiana State University and an MS in the Newark, N.J., college of engineering.

Paraguay Missionary To Be Church Guest

The First Christian Church at 12:30 p. m. Tuesday will have a luncheon in the fellowship hall with Mrs. George Smedley as luncheon speaker.

Mrs. Smedley is a missionary to Paraguay under auspices of the United Christian Missionary Society. She is a native of California, Penn.

Her father who was a big league baseball pitcher, took the family to Orlando, Fla., when June was a child. She was graduated from the high school in that city. Following high school she attended Montreat Normal School in North Carolina for two years. She then transferred to Miligan College, Johnson City, Tenn., and received her A. B. degree from that institution in 1930. She and George Smedley met in a young peoples conference at Daytona Beach, Fla., in 1928 and were married in June 1931.

In 1941 Mrs. Smedley went with her husband to the Yale Divinity School, New Haven, Conn. In June 1942 she went to Asuncion, Paraguay, after being commissioned by The United Christian Missionary Society. There she has carried a full schedule of teaching in Colegio Internacional, where her husband is also serving. Aside from her work in the school she has been very active in the church and its Bible school. She organized the first Girl Scout Troop in the Republic of Paraguay. She and her husband are now on their second furlough and are making their home in Daytona Beach, Fla.

Jail Inmate In Very Tight Spot

PORT HURON, Mich., Oct. 31 (AP)—A St. Clair County Jail inmate tried to escape today—and wound up in a tighter spot than ever.

Harry W. Budge, 23, Chicago, waiting trial on a bad check charge, decided to leave his second story cell by knocking loose some bricks under the window bars and crawling through, Sheriff's men said.

Budge didn't figure on his over-all displacement.

Deputy Sheriff Peter W. LaCroix, stepping outside for a bit of air, noticed Budge, unconscious, hanging half-way out of the cell wall. The prisoner was stuck fast.

LaCroix went into the cell and attemped to pull Budge back inside. But he couldn't move him.

Firemen finally extricated Budge after 30 minutes of sawing through the window bars to enlarge the opening.

When he regained consciousness, Budge made no comment.

Joe Stydahar, coach of the Chicago Cardinals in the NFL, played on five Western Division championship clubs and three World champion teams during his eight and a half years as a professional grid player.

Durrett's

105-107 St. John St.

Only 9x12 $10.95 And...

Guaranteed for 5 years

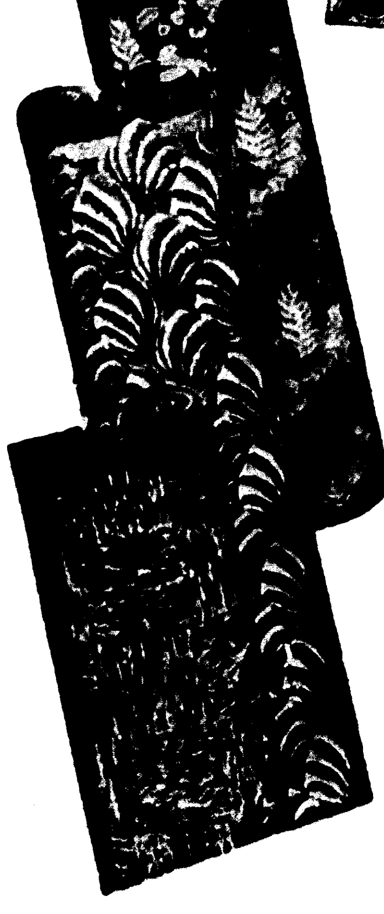

Famous Nationally Advertised PABCO Guaranty RUGS

Here's a great Fall showing of the latest, most distinctive designs and color-combinations in the famous quality rugs preferred by millions of style-wise women—with the added opportunity for you to get $1.29 worth of Pabco Linoleum Cleaner and Pabco Self-Polishing Wax at no extra cost with your purchase of any room-size Pabco Guaranty Rug!

Never before—so much for so little! Perfect patterns and colors for every room in your home—all with Pabco's unrivalled 5-year guarantee of wear and gleaming "Stainless Sheen" surface that cleans as easily as a china dish!

PAY ONLY 95c Down and 95c WEEKLY

LIMITED QUANTITY!

BE SURE TO COME IN EARLY AND ARRANGE FOR US TO SEND YOUR RUGS OUT THIS WEEK

USE YOUR CHARGE ACCOUNT

2 DESIRABLE POSITIONS OPEN IN

Large Local Retail Store

These positions are permanent should you qualify. We are interested only in the person that wants a planned future in this field. Our employees are paid top salaries, have insurance benefits and paid vacations.

All our salespeople know of this ad and we will hold all correspondence received strictly confidential.

Please give age and experience in application.

BOX "HFH" News-Star-World

You are cordially invited to meet the new

CHRYSLER-PLYMOUTH DEALER

OLCOTT MOTORS, INC.

211 North Second Dial 2-3188 Monroe, La.

WE ARE pleased to announce the appointment of this new Chrysler-Plymouth Dealer. He is here for one purpose . . . to serve your every automotive need with close personal interest. You may be sure that, as a man of proved character, judgment and experience, he is eminently qualified to do that.

Stop in soon and get acquainted. You will find here two of America's outstanding cars . . . the beautiful new Chrysler and Plymouth. Cars you will admire on sight. Cars that will delight you completely the first time you drive them.

You will also find here unusually complete service facilities with ample stocks of factory MoPar parts, factory-trained mechanics, factory-designed tools, and the know-how to do a fast, dependable service job, large or small.

Above all, whether you come here for a new car, a fine used car or quality service, you will get the treatment you have a right to expect. Courteous. Efficient. Fair and square.

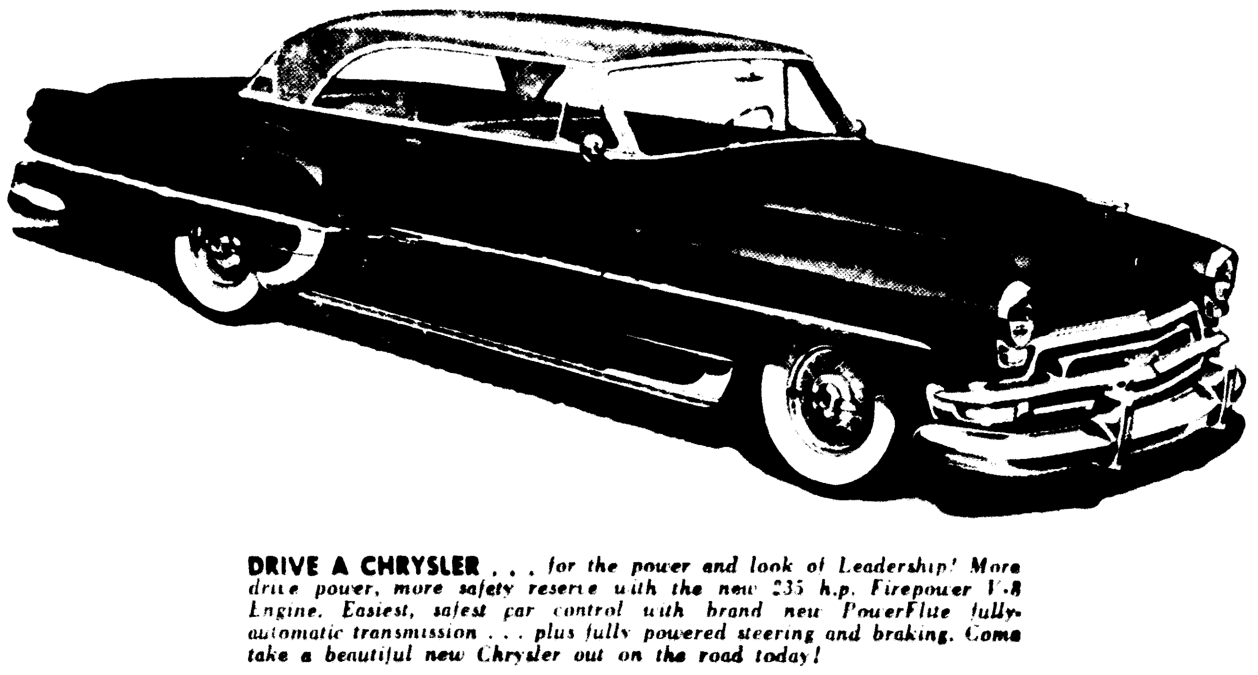

DRIVE A CHRYSLER . . . *for the power and look of Leadership! More drive power, more safety reserve with the new 235 h.p. Firepower V-8 Engine. Easiest, safest car control with brand new PowerFlite fully-automatic transmission . . . plus fully powered steering and braking. Come take a beautiful new Chrysler out on the road today!*

THE POWER OF LEADERSHIP IS YOURS IN A CHRYSLER

America's First Family of Fine Cars

Politics To Be Talked At Hot Springs, Va., Conference

Dixie Governors To Debate Farm Problem

By DOUGLAS B. CORNELL

HOT SPRINGS, Va., Oct. 31 (AP)—Dixie governors, with an unofficial eye on politics, converged on this mountain resort today to dig into such practical problems as taxes, the farm issue and perhaps segregation in schools.

Politics as such isn't on the program of this 13th Conference of Southern Governors. But the key speaker of the conference at a "state dinner" Monday night will be U. S. Secretary of Agriculture Benson. And the farm problem just about tops the list of political issues in the country at the moment.

Certainly politics is on the minds of the conference advance guard moving in on headquarters at the Homestead Hotel. That doesn't arise merely from the fact that the South, like the rest of the country picks numerous U. S. senators and all its House members in 1954.

In nine of the 16 states whose governors make up this conference gubernatorial contests are on tap for next year. Here in Virginia, one of the hottest gubernatorial tussles in years is at a peak right now. The Old Dominion votes Tuesday on a successor to the conference host, Gov. John S. Battle of Virginia.

In the background, furthermore, is the old North-South split in the Democratic party, and the fact that four Southern States, Virginia, Texas, Tennessee and Florida, bolted to President Eisenhower in the 1952 election. So did the border state of Maryland. And Kentucky missed jumping to the GOP by only 700 out of nearly a million votes.

So in their informal hudlles, at least, the governors from below the Mason-Dixon Line are bound to be talking politics and wondering what effect Eisenhower's personal magnetism may have in Virginia Tuesday and the entire South next year.

In the Virginia gubernatorial battle, the President gave a belated and roundabout endorsement last week to GOP candidate Ted Dalton. In making it clear, through Press Secretary James C. Hagerty, that he was for Paul Troast, Republican candidate for governor of New Jersey, Eisenhower let it be known he is backing party candidates everywhere, including the Virginia gubernatolial scrap.

Even though Virginia went Republican in the presidential contest last year, the politicians would regard election of a Republican governor as a distinct upset. For in congressional and other elections in 1952, most Virginians went down the line for the Democratic ticket.

Thirteen of the sixteen governors belonging to the Southern Conference arranged to attend the sessions here. Governors Gordon Persons of Alabama, J. Caleb Boggs of Delaware, and Hugh White of Mississippi were unable to make it. The conference opens tomorrow, but only for purposes of renewing acquaintances and contacts. The working sessions start Monday and go through Wednesday.

With Boggs absent, Theodore R. McKeldin of Maryland will be the only Republican among the governors sitting in on the meetings. But there also will be men like James F. Byrnes of South Carolina, Allan Shivers of Texas and Robert F. Kennon of Louisiana, who were Eisenhower backers in 1952.

Shivers presides at a round-table discussion Tuesday of federal-state relations in the field of "functions and finances." That touches on the problem of avoiding duplication of operations and taxes, a subject President Eisenhower has turned over to a commission to explore.

Byrnes will be one of the discussion leaders as a panel Monday afternoon that could get into the issue of racial segregation in the schools. This is a round-table affair on organization and operation of state school systems.

Southern states have a special interest in the segregation issue and in a second round of arguments coming up in the U. S. Supreme Court in December. The arguments center largely around the question whether segregation in itself is unconstitutional and whether states can run separate schools for white and Negro children if school facilities are equal.

The conference tees off with a closed door breakfast Monday, then hears a welcoming address by Battle and a speech by the conference chairman, Gov. Herman E. Talmadge of Georgia.

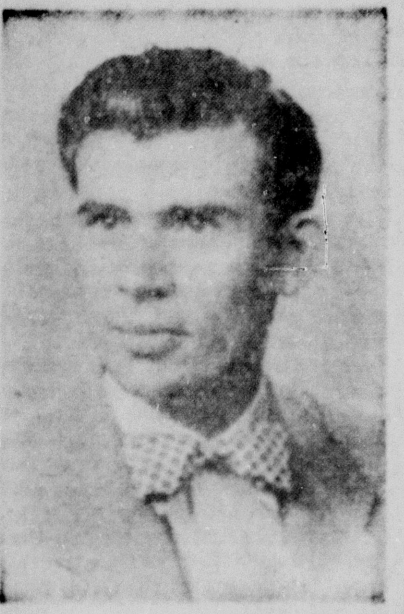

Bob Green

Bob Green, who has been away to school, is now back and happy to be located at Fink's. Bob has had many years of experience in men's clothing and furnishings and is eager to help you in your selection of your new fall wardrobe. He invites all of his many friends and former customers to drop in and see him at Fink's.—ADV.

Author To Address Students, Faculty

LAFAYETTE, La., Oct. 31—UP—John C. Metcalf, distinguished journalist, author and noted analyst of world affairs, will be principal speaker at a general assembly of students and faculty at Southwestern Louisiana Institute Nov. 3.

The subject of his address will be "The World We Face," in which he will discuss the facts behind the critical world situation and the personalities and events responsible for the current international problems.

Turkey Calling Contest Is Held At Yellville

YELLVILLE, Ark., Oct. 31—UP—Between 15 and 18 turkey callers were expected to participate Saturday in the eighth annual national wild turkey calling contest her.

The event began Friday and will draw to a close Saturday night with a dance.

The winner will receive $150 in savings bonds, a medal and a trophy to hold for one year unless he wins it three years in succession. The defending champion is Orville Sanders of Yellville, treasurer of Marion county.

The prettiest pair of feminine legs will be selected from among 18 girls entered in the "Miss Brumsticks" contest.

Would Investigate Meat Price Spread

TOPEKA, Kan., Oct. 31 —UP—Sen. Andrew Schoeppel said Saturday he may introduce a resolution asking for a congressional investigation into the spread of prices from cattle on the hoof and the butchers' counter.

The Republican Kansas senator agreed with Secretary of Agriculture Ezra T. Benson that support prices for livestock should not be put into effect at the present time.

"I don't see how they could be properly administered now," he said.

Schoeppel said the government should step up its meat buying program to get some 750,000 head of lower grade cattle off the market which are now depressing prices.

"We should buy an additional 250 million pounds of canned meat and make the canners speed up deliveries," he said.

State Police Report

Six persons were arrested by members of Troop F, Louisiana state police, during the past week and charged with operating a motor vehicle while under the influence of intoxicating liquors. The list was released Saturday in a weekly report of arrests made during the week.

Also listed were ten persons charged with reckless driving as well as other offenses. These included hit and run, speeding, no chauffeur license, no driver's license, theft, disturbing the peace, improper lights, investigation, vagrancy and oversize with no permit.

Charged with drunk driving were: Willie N. West, 53, Winnsboro; Clyde S. Miller, 29, 407 Holmes Lane, Tallulah; John B. Cummings, 34, Waco, Tex.; George Bartlett, 38, Negro, Tallulah; Harry Friedman, 42, Natchez; and Thomas L. Lewis, 28, Negro, Rayville.

William G. Rurak, 18, 909 North Main Street, Cleburne, Tex., was charged with hit and run.

Other offenses and persons charged were:

Reckless driving: Joseph Clyde Duffey, 20, Route 2, Monroe; Owen D. Bolan, 21, Roanoke, Ala.; Dan L. Powell, 18, Negro, Eros; John Henson, 26, Negro, Pioneer; Willie Williams, Jr., 44, Negro, Sicily Island; Theron Dupree, 49, 813 Georgia Street, Monroe; Tom Bell, 27, Negro, Route 1, Tallulah; Bessie Hyde Boyce, 53, Lake Providence; Boss Daniels, 52, Oak Grove; and John Roy Lambert, 17, Route 1, Gilbert.

Reckless driving, no driver's license: James B. Cash, 41, 1000 Ridge avenue, West Monroe.

Speeding (truck) - William E. Kopetsky, 25, Indianapolis, Ind.

No chauffeur license: Theotis Mack, 29, Negro, Columbia.

No driver's license: Charles Adams, Jr., 25, Negro, 1008 Adams Street, Monroe; John W. McCarty, 28, Route 2, West Monroe.

Theft: John D. Seamons, 20, Kilbourne.

Disturbing the peace: Hubert L. Payne, 40, 10034 Fulton Avenue, Houston, Tex.

Improper lights: Gene Maxwell, 18, Bastrop; and Perry E. Futch, 43, Delhi.

Investigation of pigeon dropping: Richard Lee Morris, 40, Negro, 1729 DeSiard Street, Monroe.

Oversize with no permit: Clarence E. Johnson, 27, 1079 Blvd. NE., Atlanta, Ga.; James H. Montgomery, 32, Decator, Ga.; Daniel Johnson, 47, Bogart, Georgia; Julius Hunt, 52, Negro, Tallulah; and Sidney G. James, 39, Negro, 107 West Green Street, Tallulah.

Vagrancy: Max L. Mayfield, 22, 102 White Street, Roanoke, Ala.

Student Awarded Fellowship For 2nd Straight Year

BATON ROUGE, La., Oct. 31—UP—Robert M. Hansen of Baton Rouge has been awarded a fellowship for the second straight year by the Radio Corp. of America to continue graduate study toward his doctorate.

Hansen, a native of Gulfport, Miss., is on leave of absence from the RCA Victor Division in Harrison, N. J. His study this year will include a complete survey of the methods of utilizing bagasse, the sugar cane residue, and experimental work on separation of pith and fiber.

Hansen received his BS degree in chemical engineering at Louisiana State University and an MS in the Newark, N.J., college of engineering.

Bill Carle, Great Basso, To Give Concert Here

Bill Carle, America's great basso, will present a concert of sacred music in Central Baptist Church, 3400 Lee Avenue, Thursday, November 5 at 7:30 p.m.

Carle has for 25 years been singing around the world, from a command performance for the late President Roosevelt at the White House to Europe where he made a concert tour and also sang for the late King George VI and Queen Elizabeth. His music career began when he appeared as guest soloist with the Chicago Symphony Orchestra performing Beethoven's Ninth Symphony. In the years that followed he found himself singing in the Starlight Room of the Waldorf-Astoria, Billy Rose's Diamond Horseshoe Theater Restaurant, three editions of the Ziegfeld Follies, and with Milton Berle in "Spring in Brazil."

BILL CARLE

In the classical and radio world Carle attained success and fame as he appeared with the New York Philharmonic and with Toscanini and the NBC Symphony. He was soloist on the ABC "Hour of Faith," the CBS "Church of the Air," and also had his own program, "Music to the New World," which was piped to South America. His musical career was climaxed in 1948 when the Metropolitan Opera Company offered him a five-year contract as a Wagnerian basso.

Carle was trained at the famous Wisconsin Conservatory of Music, the Chicago Musical College, and the American Operatic Laboratory, and received his doctor of music degree from Peter and Paul Seminary in Mexico City. In the spring of 1951 he began to devote all his time and talents to the singing of sacred music, and in 1953 he established the "Bill Carle Sacred Music Foundation" whose object is to promote sacred music in all its phases.

Since entering full-time christian service Bill Carle has had a worldwide ministry, singing in churches, evangelistic campaigns, high schools and colleges, service clubs, and Youth for Christ rallies. For a time he traveled with Dr. Bob Cook, president of Youth for Christ International. Each summer he is featured on the program of the Youth for Christ convention at Winona Lake, Indiana and last year sang at that organization's "World Congress" at Belfast, Ireland. He appears frequently at Phil Kerr's "Monday Musicals" in the Pasadena Civic auditorium. The public is cordially invited to attend. A free-will offering will be received.

Pritchard Back In Monroe After Kilbourne Crash

R. L. (Dick) Pritchard, well known local engineering figure who was injured when his auto overturned near Kilbourne Thursday, has been transferred from the Briggs Clinic in Oak Grove to St. Francis Sanitarium where his condition is described as "uncertain."

Pritchard was suffering from a fractured skull and multiple injuries and complains of back discomfort, according to his physician. The doctor also said that further examinations will be made when Pritchard's condition has improved and that at present he is "resting well."

Enroute home at the time of his accident, Pritchard was believed to have lost control of his car as he negotiated a sharp curve to cross a railroad track. Passing motorists discovered the accident and took Pritchard to a physician in Eudora, Ark. from where he was later taken to the clinic in Oak Grove.

Pritchard had been working near the Mississippi River where it meets the Arkansas and Mississippi state lines.

Paraguay Missionary To Be Church Guest

The First Christian Church at 12:30 p. m. Tuesday will have a luncheon in the fellowship hall with Mrs. George Smedley as luncheon speaker.

Mrs. Smedley is a missionary to Paraguay under auspices of the United Christian Missionary Society. She is a native of California, Penn.

Her father who was a big league baseball pitcher, took the family to Orlando, Fla., when June was a child. She was graduated from the high school in that city. Following high school she attended Montreat Normal School in North Carolina for two years. She then transferred to Miligan College, Johnson City, Tenn., and received her A. B. degree from that institution in 1930. She and George Smedley met in a young peoples conference at Daytona Beach, Fla., in 1928 and were married in June 1931.

In 1941 Mrs. Smedley went with her husband to the Yale Divinity School, New Haven, Conn. In June 1942 she went to Asuncion, Paraguay, after being commissioned by The United Christian Missionary Society. There she has carried a full schedule of teaching in Colegio Internacional, where her husband is also serving. Aside from her work in the school she has been very active in the church and its Bible school. She organized the first Girl Scout Troop in the Republic of Paraguay. She and her husband are now on their second furlough and are making their home in Daytona Beach, Fla.

Jail Inmate In Very Tight Spot

PORT HURON, Mich., Oct. 31 (AP)—A St. Clair County Jail inmate tried to escape today—and wound up in a tighter spot than ever.

Harry W. Budge, 23, Chicago, waiting trial on a bad check charge, decided to leave his second story cell by knocking loose some bricks under the window bars and crawling through, Sheriff's men said.

Budge didn't figure on his overall displacement.

Deputy Sheriff Peter W. LaCroix, stepping outside for a bit of air, noticed Budge, unconscious, hanging half-way out of the cell wall. The prisoner was stuck fast.

LaCroix went into the cell and attemped to pull Budge back inside. But he couldn't move him.

Firemen finally extricated Budge after 30 minutes of sawing through the window bars to enlarge the opening.

When he regained consciousness, Budge made no comment.

Joe Stydahar, coach of the Chicago Cardinals in the NFL, played on five Western Division championship clubs and three World champion teams during his eight and a half years as a professional grid player.

2 DESIRABLE POSITIONS OPEN IN Large Local Retail Store

These positions are permanent should you qualify. We are interested only in the person that wants a planned future in this field. Our employees are paid top salaries, have insurance benefits and paid vacations.

All our salespeople know of this ad and we will hold all correspondence received strictly confidential.
Please give age and experience in application.

BOX "HFH" News-Star-World

Durrett's

105-107 St. John St.

Only 9x12 $10.95 And...

Guaranteed for 5 years

This 5-Year GUARANTEE CERTIFICATE With Each Rug Purchase!

Famous Nationally Advertised PABCO Guaranty RUGS

Here's a great Fall showing of the latest, most distinctive designs and color-combinations in the famous quality rugs preferred by millions of style-wise women—with the added opportunity for you to get $1.29 worth of Pabco Linoleum Cleaner and Pabco Self-Polishing Wax at no extra cost with your purchase of any room-size Pabco Guaranty Rug!

Never before—so much for so little! Perfect patterns and colors for every room in your home—all with Pabco's unrivalled 5-year guarantee of wear and gleaming "Stainless Sheen" surface that cleans as easily as a china dish!

PAY ONLY 95c Down

and 95c WEEKLY

LIMITED QUANTITY!

BE SURE TO COME IN EARLY AND ARRANGE FOR US TO SEND YOUR RUGS OUT THIS WEEK

USE YOUR CHARGE ACCOUNT

You are cordially invited to meet the new

CHRYSLER-PLYMOUTH DEALER

OLCOTT MOTORS, INC.

211 North Second Dial 2-3188 Monroe, La.

WE ARE pleased to announce the appointment of this new Chrysler-Plymouth Dealer. He is here for one purpose . . . to serve your every automotive need with close personal interest. You may be sure that, as a man of proved character, judgment and experience, he is eminently qualified to do that.

Stop in soon and get acquainted. You will find here two of America's outstanding cars . . . the beautiful new Chrysler and Plymouth. Cars you will admire on sight. Cars that will delight you completely the first time you drive them.

You will also find here unusually complete service facilities with ample stocks of factory MoPar parts, factory-trained mechanics, factory-designed tools, and the know-how to do a fast, dependable service job, large or small.

Above all, whether you come here for a new car, a fine used car or quality service, you will get the treatment you have a right to expect. Courteous. Efficient. Fair and square.

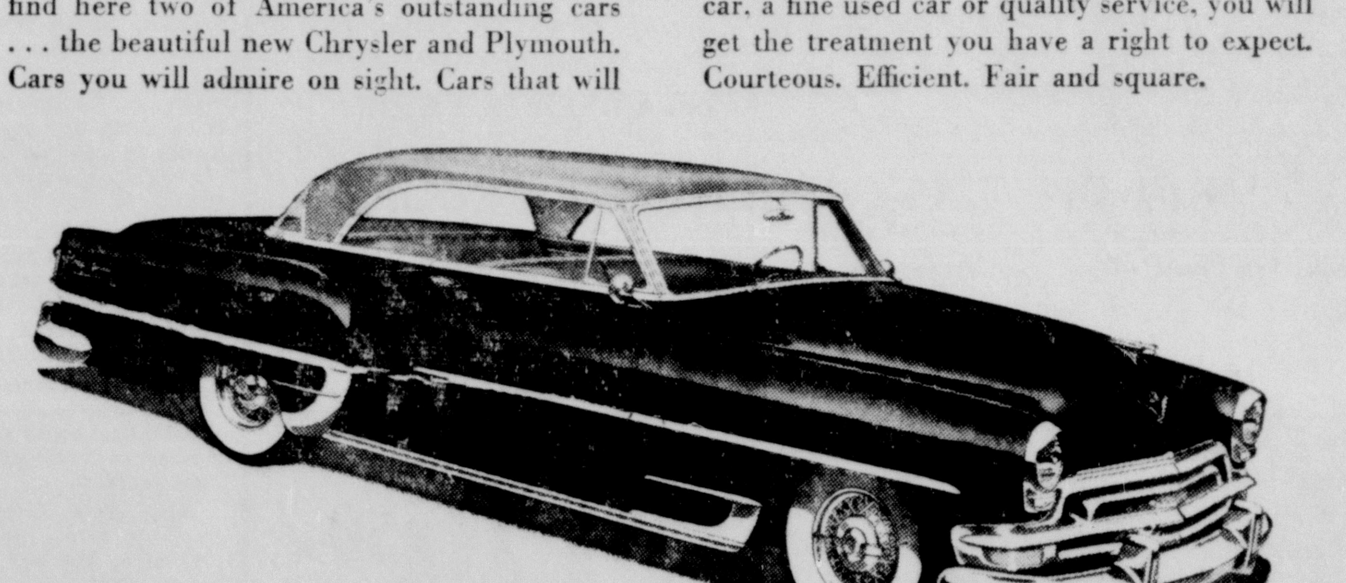

DRIVE A CHRYSLER . . . for the power and look of Leadership! More drive power, more safety reserve with the new 235 h.p. Firepower V-8 Engine. Easiest, safest car control with brand new PowerFlite fully-automatic transmission . . . plus fully powered steering and braking. Come take a beautiful new Chrysler out on the road today!

THE POWER OF LEADERSHIP IS YOURS IN A CHRYSLER

America's First Family of Fine Cars

Lawmakers To Have Free Hand In Planning Budget

Kennon To Seek No New Taxes During 1954

BATON ROUGE, Oct. 31 (AP) — Gov. Robert Kennon said today he will ask for no new taxes and will give the 1954 Legislature complete freedom in planning the state budget.

"I'll give a statement of our income and leave the rest up to them," the governor told a news conference. "Of course, I am obligated not to approve a budget that exceeds our income."

Kennon said he had no plans of asking the Legislature to reduce the state's contribution to the school teacher retirement system, but "would like to see as many people as possible under social security."

The state now contributes about 11 per cent to teacher retirement. Teachers kick in about 7 per cent.

Further on the budget, Kennon said the state Building Authority, which administers a multi-million dollar bond issue for several departments, will make a formal report outlining building needs.

"A major part of this report will cover school construction," he added.

A joint legislative committee, composed of members of the Senate Finance and House Appropriations committees, will begin hearings on appropriations 60 days in advance of the 1954 session.

The Legislative Council, official research agency of the Legislature, is engaged in a major study of Louisiana's public school system, which will also include budgetary recommendations and suggested sources of revenue.

"All these groups will be working on the bulget," Kennon said. "I will make no specific recommendations, but let the Legislature have a free hand."

In reply to a flurry of questions on his political ambitions, Kennon sail he was "too busy being governor" to think about running against Allen J. Ellender in 1954 or Russell B. Long in 1956 for the U. S. Senate, or supporting Chief Justice John B. Fournet of the state Supreme Court for governor in 1956.

"I have made no plans concerning a political future for myself or anyone else."

Asked if this meant he would finish out his four-year term as governor, Kennon demurred, "If I answer that it would show I had some plan, and, the fact is, I have none at all."

The governor leaves tomorrow to attend the Southern Governors Conference at Hot Springs, Va., accompanied by Directors Roy T. Sessums of the Public Works Department and Edward D. Grant of the Department of Institutions.

From Virginia, Kennon will proceed to Washington to confer with federal officials on tidelands oil problems and then to Knoxville, Tenn., to take in the Louisiana State University-Tennessee game.

Kennon also announced other travels would take him to California around Thanksgiving for more tidelands meetings and to Oklahoma City in December for a session of the Interstate Oil Compact Commission.

RANSOM SCHOOL QUEEN — Little Kay Nichols was crowned queen of Ransom School this week by Mrs. J. B. Weston as Bobbie Rae Norred, maid of honor, looks on. Queen Kay will represent her school in the Armistice Day parade to be staged November 11. (Staff photo by Greg Hare.)

British Justice Relaxed To Permit Marriage Of Sailor, Arab Slave Girl

DURHAM, England, Oct. 31—UP—Stern British justice was relaxed Saturday to permit a 22-year-old sailor to marry the dark-eyed Arab slave girl he smuggled home to England.

The lovers were freed from jail where they faced sentences for violating the immigration laws and were married in the Church of England when it developed the slave girl was a baptized Christian.

The sailor, ship's steward Tommy Flynn, fell in love with "Jean" Kawahkib, 19, in a coffeehouse in Basra, Iraq where she worked as a slave. He slipped her away from the master, dressed her in men's clothing and smuggled her aboard his ship.

She escaped inspections by hiding in a cramped locker and safely landed in Britain—only to be arrested later.

Kawahkib was released from jail Friday night pending appeal of her two months sentence for illegal entry. Flynn, himself under a three-month sentence for aiding her entry, was waiting with a wedding present. He bought his dark-eyed bride her first western clothes.

Kawakhib walked to the altar in a white pique dress with a headdress of white carnations, and carried a bouquet of red roses. Her attire was a brilliant contrast to the dark complexion and long, Arab curls.

Flynn's mother and step-father did not attend the ceremony in St. Hilda's parish church. The family instead was represented by an aunt, Mrs. Margaret Eves with whom the couple was living when arrested.

A guest of honor was E. V. Parris the Leeds attorney who won Kawahkib's release from jail.

The radiantly smiling couple walked from the church to a loud reception by the crowd gathered outside. A barrage of photographers' flash-bulbs greeted them.

They went to a traditional British reception, then planned to fly to London for their honeymoon.

The couple had to obtain a special wedding license, and the Rev. Arthur Simpson, rector of St. Hilda's, agreed to perform the ceremony despite the charges against the couple.

"Flynn has a legal right to be married in the church and inquiries have revealed that Jean Kawahkib is a baptised christian," he said. "I will only be performing my legal duty in marrying the couple."

Kawahkib will become a British subject after she marries Flynn, and it was thus considered unlikely they might be separated by the immigration law. They still faced temporary separation, however, if their appeals from the jail sentences are refused.

Hunting Season Claims 9 Lives In Colorado

DEL NORTE, Colo., Oct. 31—UP—Edward Lock, about 60, of Austin Tex., died on Wolf Creek pass near here Friday to become the state's ninth fatality attributable to the week-old hunting season.

Authorities said Lock died of a heart attack, the fifth such death since the season opened, while hunting on Wolf Creek pass. Three hunters have died of gunshot wounds and another died when he lost control of his truck on a private road.

Meanwhile, at Lake City Friday a coroner's jury ruled that Mickey Cole, 17, of Denton, Tex., the state's third gunshot victim, died of a shot fired by a person or persons unknown.

Three persons hunting with the youth were released after questioning. Cole was shot in the mouth near Lake City Wednesday as he walked toward a deer killed by one of his hunting companions.

Ralph Meeks, 39, of Fort Collins, was wounded Friday when struck by a stray bullet while hunting on Crystal Mountain, about 30 miles southwest of Fort Collins.

He was taken to Larimer county hospital in Fort Collins where attendants said his condition was serious. The bullet penetrated his lower left arm and then lodged in his abdomen.

WATCH ARON'S

RELY ON US—the best health habit you can make . . . with assurance of our dependability.

ARON'S PHARMACY
600 N. Third Ph. 3-2242

Chinese Adept At Mental Torture, Ex-POW Declares

NEW ORLEANS, Nov. 1—UP—A youthful New Orleans repatriated Korean prisoner of war said here that the Chinese seldom torture a prisoner's body — but rather they beat him down with a steady drip of lies, tapping on his mind.

Sgt. Leonard Rohmae, who spent 32 months in a Korean prison camp, said the prisoners spent long hours each day in "indoctrination classes."

There were physical hardships, but they seemed almost accidental. The food, at first particularly, was scarce and poor. There was no medical aid for the sick and wounded, and they lived or died, depending on their own reserves. In the cold, rainy months the prisoners were housed in mud hovels and clothed in the summer uniforms they were wearing when captured, he said, describing the long ordeal.

"Then they asked questions. If you didn't give the right answers, they started in. They punished you for anything they could think of. They put you in a punishment cell. They woke you up at night, a dozen times, and brought you to headquarters. At headquarters they would ask questions like were you getting your mail. Then you went back to bed. And in a little while they woke you up again.

"They knew an awful lot about you. All about your family. They would tell you things and you couldn't know if they were right or wrong. Some guys gave in under it — as we said they 'messed up'."

Sgt. Rohmae was kept with other Negro prisoners, and the Reds tried to play this and other groups against each other. Every day they preached that the Communists were the only ones who believed in the brotherhood of man.

"It sounded okay," said Sgt. Rohmae, "but it didn't mean anything. In a little while you would see how they treated the prisoners, tried to set them against each other. They didn't practice what they preached."

Nationally Known Physician Dies

HOT SPRINGS, Ark., Oct. 31—UP—Funeral services are pending for a prominent Garland county physician who died after a heart attack in his office here Friday.

Dr. Charles H. Lutterloh, 56, was chairman of the Arkansas Medical Association Board of Examiners and a member of the American Medical Association.

He was a native of Jonesboro where he practiced medicine for about six years before moving to Hot Springs in 1931.

Survivors include his widow and his mother.

Sheriff Indicted On Federal Liquor Violation Charges

HATTIESBURG, Miss., Oct. 31 (AP) —U. S. Commissioner Margaret Estes today released the federal grand jury indictment charging Jones County Sheriff Morgan Holifield and five others with conspiracy to violate the internal revenue laws on whiskey.

The indictment charges 16 overt acts which the government lists in its conspiracy accusation. It was released after Robert Lee Dunn of Laurel, a former deputy under Holifield, surrendered today and posted $750 bonds.

Deputy Marshal Jack Stuart said Dunn had been working out of the state and surrendered voluntarily.

Others listed in the joint indictment gave themselves up early this month. In addition to the sheriff they are Joe Carr, Otis Holifield, Tilson Stringer, all of Jones County, and Ralph Lowry of Hattiesburg.

Arraignment of the six is expected at the next term of court in Jackson.

Among the alleged overts acts are:

During the fall of 1951, the government contends, Holifield agreed to furnish whiskey to a night club.

During January, 1953, the sheriff talked with a Jones County man with reference to having the man assist in the manufacture of untaxed whiskey in an unregistered distillery.

During March of this year, the indictment continued, the sheriff discussed with a man the operation of a projected wholesale business in untaxed whiskey.

The indictment accuses Dunn and Carr of acting as contact men for the sheriff and Lowry and Stringer with agreeing to set up a business in untaxed whiskey.

Girl Receives Record Price For Champion Steer

SHREVEPORT, La., Oct. 31 (AP)—A Tensas Parish high school girl collected what was believed to be a record price in Louisiana for her grand champion beef steer in the junior livestock auction at the State Fair.

The record price of five dollars a pound was paid yesterday to Miss Clifford Wilkerson by W. N. Deramus—a total of $4,800 for the 960-pound champion steer.

And three 4-H club youngsters won a trip to Chicago for the national 4-H Congress when they were named the winners of the poultry judging contest today.

They are: Virginia Keller, East Baton Rouge Parish; Melvin Perez and Sebastian Tamor, both of St. Bernard Parish.

Bids were high at the 16th annual auction yesterday and members of 4-H and Future Farmers of America clubs received more than $77,000 for their prize animals.

In the hog division, $8.50 a pound was paid Joe Willis of Blanchard by Deramus for the 200-pound grand champion hog and the reserve grand champion hog, owned by Ellen Colthorp of Madison Parish, brought a bid of four dollars a pound from Tri-State Stockyards.

Radio station KWKH of Shreveport paid nine dollars a pound to Bobby Shaw of Caddo Parish for his reserve grand champion lamb. The grand champion lamb, owned by Huntley Fairchild of St. Francisville, brought a bid of $8.50 a pound from the Shreveport Packing Co.

And for his reserve grand champion beef steer, Leslie Bickham of West Feliciana Parish received $2.50 a pound from Deramus.

Decision Delayed In Contest On How To Spend

COLORADO SPRINGS, Colo., Oct. 31—UP—The institute of Humanics said Saturday that competition has become so "stiff" in its contest on "how to best spend money" that selection of a winner will have to be delayed.

James Elliott, manager of the institute, said some 2,500 entries have been received since the contest opened Oct. 14. The entries, he said, are coming in from all over the world.

One Army private wrote that he would spend the $1,000 award "sending people who invent crazy contest like yours to an insane asylum."

Mrs. R. H. Holland of San Francisco wrote that she would use the money to improve living conditions of seagulls along the Gulf Coast of Texas.

Elliott said the institute plans to hold the contest each year to point out that "man is an individual." The winner will be the person who best expresses "creativity and individuality," he said.

Most entries received so far from Canada express the contestants' desire to buy books for Canadian libraries or help sick members of their families.

Those from Korea also show a trend—to help Korean children orphaned by the war.

Others want to improve highway conditions in America, with more stress on safety.

The institute, founded this year by Dr. Ronald B. Howes, is in the process of organization, Elliott said.

"In several months, we hope to start teaching courses on the college level. But right now our teaching only consists of public lectures," he said.

Elliott said the winner of this year's contest would be announced on or about Nov. 9. The institute earlier had intended to select a winner and make the award Monday.

Army Identifies Dead Jet Pilot

DENISON, Tex., Oct. 31—UP—Perrin Air Force Base Saturday indentified the pilot of a jet trainer that crashed Friday night near Duncan, Okla., as 1st Lt. James E. Hosken.

Base officials said the pilot's home was in Minnesota but that they were withholding other information because of the critical illness of his mother. She has not been told of his death.

Hosken's wife and two children reside in Denison.

The plane crashed and exploded in a plowed field northeast of Duncan. It was one of two trainers making routine interception drills at 29,000 feet.

New Plans Officer For Camp Polk

CAMP POLK, La., Oct. 31—UP—Lt. Col. Robert B. McGivney of New Orleans has been announced as the new plans and training officer at Camp Polk. He succeeds Lt. Col. Burl G. Lassetter.

Col. McGivney recently returned from Korea where he served with the Eighth Army and the Korean Military Advisory Group in Taegu. He served in the Aleutian Islands during World War II and was called back to active duty in October, 1950.

Col. McGivney, who received the Bonze Star while in Korea, is a 1937 graduate of Louisiana State University.

Soil Conservation Changes Opposed

ALEXANDRIA, La., Oct. 31—UP—Louisiana soil conservationists acted here to block a proposed reorganization of the U.S. Department of Agriculture which they said "would set back soil conservation 20 years."

The executive committee of the Louisiana Association of Soil Conservation Districts Friday adopted a resolution unanimously opposing the plan of Secretary of Agriculture Ezra Benson.

Association president M. S. Monk Jr. said the resolution was telegraphed to all Louisiana Congressmen and Senators, Secretary Benson and President Eisenhower.

Repeated By Popular Demand

We Have Received Another Large Shipment Of This Beautiful Early American Solid Maple Bedroom Suites

EARLY AMERICAN MAPLE BEDROOM OUTFIT

REGULAR $159.50 VALUE

SAVE $30.00 ON THIS POPULAR 8-Pc. GROUP

- Full Size Panel Bed
- Roomy Dresser
- Matching Chest
- Restful Mattress & Spring
- 2 Pillows
- Vanity Lamp

You'll look a long time—a mighty long time—before you find a bedroom as charming as this yet priced at just $129.50. Authentic Colonial styling with self-drawer pulls, gentle curves and richly finished in syrup-smooth maple. Large dresser with framed wall mirror. 4-drawer chest. Solid paneled bed. Specially-chosen-for-real-rest mattress and springs PLUS pillows. Attractive lamp.

8 Pieces For $129.50

$5 DOWN DELIVERS

YOUR CREDIT IS GOOD USE IT

D&E Furniture Company
341 DeSiard St.

Free Delivery

SEE OUR OTHER COMPLETE ROOM OUTFITS

Insurance Service

Montgomery Insurance Agency, Inc.

132 South Grand Phone 2-3185—86

INSURANCE SERVICE

SEARS ROEBUCK AND CO

Farm LEADERSHIP SALE

Prices Slashed $40 to $50 On Famous David Bradley One Man CHAIN SAWS

Formerly 259.95

199

Free Cutting Demonstration

Phone or write today for a FREE CUTTING DEMONSTRATION on your own timberland! See for yourself why the David Bradley 1-Man Chain Saw is your top buy in efficiency, portability and low price. It fells trees up to 36 inches in diameter!

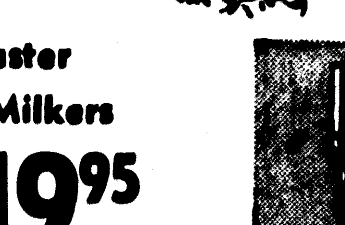

- Heavy Duty 18-Inch Blade

Easy to use and operate. Designed to fit your needs and your pocketbook. And you can depend on it for faithful day in and day out duty, the simple construction means less repairs, less complicated adjustments. Equipped with automatic rewind starter, throttle and clutch.

See these Hammer mills demonstrated at Sears any time next week.

Farm Master Quality Milkers

119.95

Surcingle type milker is famous suspension short tube type. Switch to Farm-Master, natural calf action induces cows to let down faster. Buy now at Sears.

1/3-H.P. Milker Pump 109.95

Sun-Ray Cloth 8c sq. ft.

10-In. Hammer Mills—Save 9.55

149.95

Grinds any grain roughage speedily and efficiently. Save money, your stock gets more food value from ground feed. Sturdily built for lots of use!

David Bradley Spreader, Seeder 189.95

Satisfaction Guaranteed or Your Money Back

SEARS

328 DeSiard Phone 3-8821 Open Daily 9 'til 5:30, Sat. 9 'til 6, Fri. 9 'til 9

Lawmakers To Have Free Hand In Planning Budget

Kennon To Seek No New Taxes During 1954

BATON ROUGE, Oct. 31 (AP) — Gov. Robert Kennon said today he will ask for no new taxes and will give the 1954 Legislature complete freedom in planning the state budget.

"I'll give a statement of our income and leave the rest up to them," the governor told a news conference. "Of course, I am obligated not to approve a budget that exceeds our income."

Kennon said he had no plans of asking the Legislature to reduce the state's contribution to the school teacher retirement system, but "would like to see as many people as possible under social security."

The state now contributes about 11 per cent to teacher retirement. Teachers kick in about 7 per cent.

Further on the budget, Kennon said the state Building Authority, which administers a multi-million dollar bond issue for several departments, will make a formal report outlining building needs.

"A major part of this report will cover school construction," he added.

A joint legislative committee, composed of members of the Senate Finance and House Appropriations committees, will begin hearings on appropriations 60 days in advance of the 1954 session.

The Legislative Council, official research agency of the Legislature, is engaged in a major study of Louisiana's public school system, which will also include budgetary recommendations and suggested sources of revenue.

"All these groups will be working on the bulget," Kennon said. "I will make no specific recommendations, but let the Legislature have a free hand."

In reply to a flurry of questions on his political ambitions, Kennon sail he was "too busy being governor" to think about running against Allen J. Ellender in 1954 or Russell B. Long in 1956 for the U. S. Senate, or supporting Chief Justice John B. Fournet of the state Supreme Court for governor in 1956.

"I have made no plans concerning a political future for myself or anyone else."

Asked if this meant he would finish out his four-year term as governor, Kennon demurred, "If I answer that it would show I had some plan, and, the fact is, I have none at all."

The governor leaves tomorrow to attend the Southern Governors Conference at Hot Springs, Va., accompanied by Directors Roy T. Sessums of the Public Works Department and Edward D. Grant of the Department of Institutions.

From Virginia, Kennon will proceed to Washington to confer with federal officials on tidelands oil problems and then to Knoxville, Tenn., to take in the Louisiana State University-Tennessee game.

Kennon also announced other travels would take him to California around Thanksgiving for more tidelands meetings and to Oklahoma City in December for a session of the Interstate Oil Compact Commission.

Chinese Adept At Mental Torture, Ex-POW Declares

NEW ORLEANS, Nov. 1—UP—A youthful New Orleans repatriated Korean prisoner of war said here that the Chinese seldom torture a prisoner's body — but rather they beat him down with a steady drip of lies, tapping on his mind.

Sgt. Leonard Rohmae, who spent 32 months in a Korean prison camp, said the prisoners spent long hours each day in "indoctrination classes."

There were physical hardships, but they seemed almost accidental. The food, at first particularly, was scarce and poor. There was no medical aid for the sick and wounded, and they lived or died, depending on their own reserves. In the cold, rainy months the prisoners were housed in mud hovels and clothed in the summer uniforms they were wearing when captured, he said, describing the long ordeal.

"Then they asked questions. If you didn't give the right answers, they started in. They punished you for anything they could think of. They put you in a punishment cell. They woke you up at night, a dozen times, and brought you to headquarters. At headquarters they would ask questions like were you getting your mail. Then you went back to bed. And in a little while they woke you up again.

"They knew an awful lot about you. All about your family. They would tell you things and you couldn't know if they were right or wrong. Some guys gave in under it — as we said they 'messed up'."

Sgt. Rohmae was kept with other Negro prisoners, and the Reds tried to play this and other groups against each other. Every day they preached that the Communists were the only ones who believed in the brotherhood of man.

"It sounded okay," said Sgt. Rohmae, "but it didn't mean anything. In a little while you would see how they treated the prisoners, tried to set them against each other. They didn't practice what they preached."

Nationally Known Physician Dies

HOT SPRINGS, Ark., Oct. 31—UP—Funeral services are pending for a prominent Garland county physician who died after a heart attack in his office here Friday.

Dr. Charles H. Lutterloh, 56, was chairman of the Arkansas Medical Association Board of Examiners and a member of the American Medical Association.

He was a native of Jonesboro where he practiced medicine for about six years before moving to Hot Springs in 1931.

Survivors include his widow and his mother.

Sheriff Indicted On Federal Liquor Violation Charges

HATTIESBURG, Miss., Oct. 31 (AP) —U. S. Commissioner Margaret Estes today released the federal grand jury indictment charging Jones County Sheriff Morgan Holifield and five others with conspiracy to violate the internal revenue laws on whiskey.

The indictment charges 16 overt acts which the government lists in its conspiracy accusation. It was released after Robert Lee Dunn of Laurel, a former deputy under Holifield, surrendered today and posted $750 bonds.

Deputy Marshal Jack Stuart said Dunn had been working out of the state and surrendered voluntarily.

Others listed in the joint indictment gave themselves up early this month. In addition to the sheriff they are Joe Carr, Otis Holifield, Tilson Stringer, all of Jones County, and Ralph Lowry of Hattiesburg.

Arraignment of the six is expected at the next term of court in Jackson.

Among the alleged overts acts are:

During the fall of 1951, the government contends, Holifield agreed to furnish whiskey to a night club.

During January, 1953, the sheriff talked with a Jones County man with reference to having the man assist in the manufacture of untaxed whiskey in an unregistered distillery.

During March of this year, the indictment continued, the sheriff discussed with a man the operation of a projected wholesale business in untaxed whiskey.

The indictment accuses Dunn and Carr of acting as contact men for the sheriff and Lowry and Stringer with agreeing to set up a business in untaxed whiskey.

Girl Receives Record Price For Champion Steer

SHREVEPORT, La., Oct. 31 (AP)—A Tensas Parish high school girl collected what was believed to be a record price in Louisiana for her grand champion beef steer in the junior livestock auction at the State Fair.

The record price of five dollars a pound was paid yesterday to Miss Clifford Wilkerson by W. N. Deramus—a total of $4,800 for the 960-pound champion steer.

And three 4-H club youngsters won a trip to Chicago for the national 4-H Congress when they were named the winners of the poultry judging contest today.

They are: Virginia Keller, East Baton Rouge Parish; Melvin Perez and Sebastian Tamor, both of St. Bernard Parish.

Bids were high at the 16th annual auction yesterday and members of 4-H and Future Farmers of America clubs received more than $77,000 for their prize animals.

In the hog division, $8.50 a pound was paid Joe Willis of Blanchard by Deramus for the 200-pound grand champion hog and the reserve grand champion hog, owned by Ellen Colthorp of Madison Parish, brought a bid of four dollars a pound from Tri-State Stockyards.

Radio station KWKH of Shreveport paid nine dollars a pound to Bobby Shaw of Caddo Parish for his reserve grand champion lamb. The grand champion lamb, owned by Huntley Fairchild of St. Francisville, brought a bid of $8.50 a pound from the Shreveport Packing Co.

And for his reserve grand champion beef steer, Leslie Bickham of West Feliciana Parish received $2.50 a pound from Deramus.

Decision Delayed In Contest On How To Spend

COLORADO SPRINGS, Colo., Oct. 31—UP—The institute of Humanics said Saturday that competition has become so "stiff" in its contest on "how to best spend money" that selection of a winner will have to be delayed.

James Elliott, manager of the institute, said some 2,500 entries have been received since the contest opened Oct. 14. The entries, he said, are coming in from all over the world.

One Army private wrote that he would spend the $1,000 award "sending people who invent crazy contest like yours to an insane asylum."

Mrs. R. H. Holland of San Francisco wrote that she would use the money to improve living conditions of seagulls along the Gulf Coast of Texas.

Elliott said the institute plans to hold the contest each year to point out that "man is an individual." The winner will be the person who best expresses "creativity and individuality," he said.

Most entries received so far from Canada express the contestants' desire to buy books for Canadian libraries or help sick members of their families.

Those from Korea also show a trend—to help Korean children orphaned by the war.

Others want to improve highway conditions in America, with more stress on safety.

The institute, founded this year by Dr. Ronald B. Howes, is in the process of organization, Elliott said.

"In several months, we hope to start teaching courses on the college level. But right now our teaching only consists of public lectures," he said.

Elliott said the winner of this year's contest would be announced on or about Nov. 9. The institute earlier had intended to select a winner and make the award Monday.

RANSOM SCHOOL QUEEN — Little Kay Nichols was crowned queen of Ransom School this week by Mrs. J. B. Weston as Bobbie Rae Norred, maid of honor, looks on. Queen Kay will represent her school in the Armistice Day parade to be staged November 11. (Staff photo by Greg Hare.)

Army Identifies Dead Jet Pilot

DENISON, Tex., Oct. 31—UP—Perrin Air Force Base Saturday indentified the pilot of a jet trainer that crashed Friday night near Duncan, Okla., as 1st Lt. James E. Hosken.

Base officials said the pilot's home was in Minnesota but that they were withholding other information because of the critical illness of his mother. She has not been told of his death.

Hosken's wife and two children reside in Denison.

The plane crashed and exploded in a plowed field northeast of Duncan. It was one of two trainers making routine interception drills at 29,000 feet.

New Plans Officer For Camp Polk

CAMP POLK, La., Oct. 31—UP—Lt. Col. Robert B. McGivney of New Orleans has been announced as the new plans and training officer at Camp Polk. He succeeds Lt. Col. Burl G. Lassetter.

Col. McGivney recently returned from Korea where he served with the Eighth Army and the Korean Military Advisory Group in Taegu. He served in the Aleutian Islands during World War II and was called back to active duty in October, 1950.

Col. McGivney, who received the Bonze Star while in Korea, is a 1937 graduate of Louisiana State University.

Soil Conservation Changes Opposed

ALEXANDRIA, La., Oct. 31—UP—Louisiana soil conservationists acted here to block a proposed reorganization of the U.S. Department of Agriculture which they said "would set back soil conservation 20 years."

The executive committee of the Louisiana Association of Soil Conservation Districts Friday adopted a resolution unanimously opposing the plan of Secretary of Agriculture Ezra Benson.

Association president M. S. Monk Jr. said the resolution was telegraphed to all Louisiana Congressmen and Senators, Secretary Benson and President Eisenhower.

British Justice Relaxed To Permit Marriage Of Sailor, Arab Slave Girl

DURHAM, England, Oct. 31—UP—Stern British justice was relaxed Saturday to permit a 22-year-old sailor to marry the dark-eyed Arab slave girl he smuggled home to England.

The lovers were freed from jail where they faced sentences for violating the immigration laws and were married in the Church of England when it developed the slave girl was a baptized Christian.

The sailor, ship's steward Tommy Flynn, fell in love with "Jean" Kawahkib, 19, in a coffeehouse in Basra, Iraq where she worked as a slave. He slipped her away from the master, dressed her in men's clothing and smuggled her aboard his ship.

She escaped inspections by hiding in a cramped locker and safely landed in Britain—only to be arrested later.

Kawahkib was released from jail Friday night pending appeal of her two months sentence for illegal entry. Flynn, himself under a three-month sentence for aiding her entry, was waiting with a wedding present. He bought his dark-eyed bride her first western clothes.

Kawakhib walked to the altar in a white pique dress with a head-dress of white carnations, and carried a bouquet of red roses. Her attire was a brilliant contrast to the dark complexion and long, Arab curls.

Flynn's mother and step-father did not attend the ceremony in St. Hilda's parish church. The family instead was represented by an aunt, Mrs. Margaret Eves with whom the couple was living when arrested.

A guest of honor was E. V. Parris the Leeds attorney who won Kawahkib's release from jail.

The radiantly smiling couple walked from the church to a loud reception by the crowd gathered outside. A barrage of photographers' flash-bulbs greeted them.

They went to a traditional British reception, then planned to fly to London for their honeymoon.

The couple had to obtain a special wedding license, and the Rev. Arthur Simpson, rector of St. Hilda's, agreed to perform the ceremony despite the charges against the couple.

"Flynn has a legal right to be married in the church and inquiries have revealed that Jean Kawahkib is a baptised christian," he said. "I will only be performing my legal duty in marrying the couple."

Kawahkib will become a British subject after she marries Flynn, and it was thus considered unlikely they might be separated by the immigration law. They still faced temporary separation, however, if their appeals from the jail sentences are refused.

Hunting Season Claims 9 Lives In Colorado

DEL NORTE, Colo., Oct. 31—UP—Edward Lock, about 60, of Austin Tex., died on Wolf Creek pass near here Friday to become the state's ninth fatality attributable to the week-old hunting season.

Authorities said Lock died of a heart attack, the fifth such death since the season opened, while hunting on Wolf Creek pass. Three hunters have died of gunshot wounds and another died when he lost control of his truck on a private road.

Meanwhile, at Lake City Friday a coroner's jury ruled that Mickey Cole, 17, of Denton, Tex., the state's third gunshot victim, died of a shot fired by a person or persons unknown.

Three persons hunting with the youth were released after questioning. Cole was shot in the mouth near Lake City Wednesday as he walked toward a deer killed by one of his hunting companions.

Ralph Meeks, 39, of Fort Collins, was wounded Friday when struck by a stray bullet while hunting on Crystal Mountain, about 30 miles southwest of Fort Collins.

He was taken to Larimer county hospital in Fort Collins where attendants said his condition was serious. The bullet penetrated his lower left arm and then lodged in his abdomen.

WATCH ARON'S

RELY ON US—the best health habit you can make . . . with assurance of our dependability.

ARON'S PHARMACY
600 N. Third Ph. 3-2242

Insurance Service

Montgomery Insurance Agency, Inc.

132 South Grand Phone 2-3185—86

INSURANCE SERVICE

Repeated By Popular Demand

We Have Received Another Large Shipment Of This Beautiful Early American Solid Maple Bedroom Suites

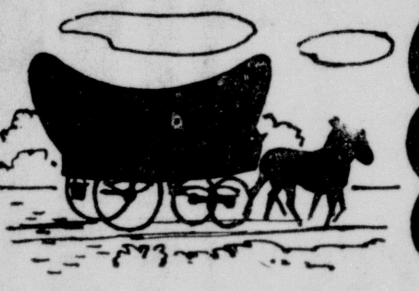

EARLY AMERICAN MAPLE BEDROOM OUTFIT

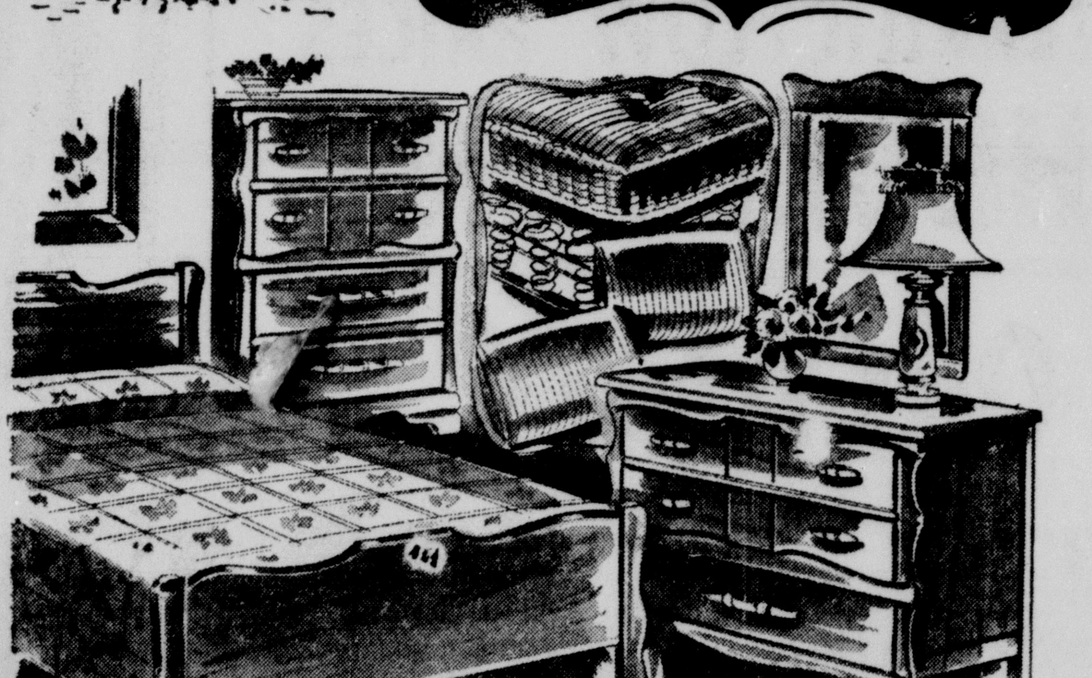

REGULAR $159.50 VALUE

SAVE $30.00 ON THIS POPULAR 8-Pc. GROUP

- Full Size Panel Bed
- Roomy Dresser
- Matching Chest
- Restful Mattress & Spring
- 2 Pillows
- Vanity Lamp

You'll look a long time—a mighty long time—before you find a bedroom as charming as this yet priced at just $129.50. Authentic Colonial styling with self-drawer pulls, gentle curves and richly finished in syrup-smooth maple. Large dresser with framed wall mirror. 4-drawer chest. Solid paneled bed. Specially-chosen-for-real-rest mattress and springs PLUS pillows. Attractive lamp.

8 Pieces For $129.50

$5 DOWN DELIVERS

YOUR CREDIT IS GOOD USE IT

D&E Furniture Company
341 DeSiard St.

Free Delivery

SEE OUR OTHER COMPLETE ROOM OUTFITS

SEARS ROEBUCK AND CO. Farm LEADERSHIP SALE

Prices Slashed $40 to $50 On Famous David Bradley One Man CHAIN SAWS

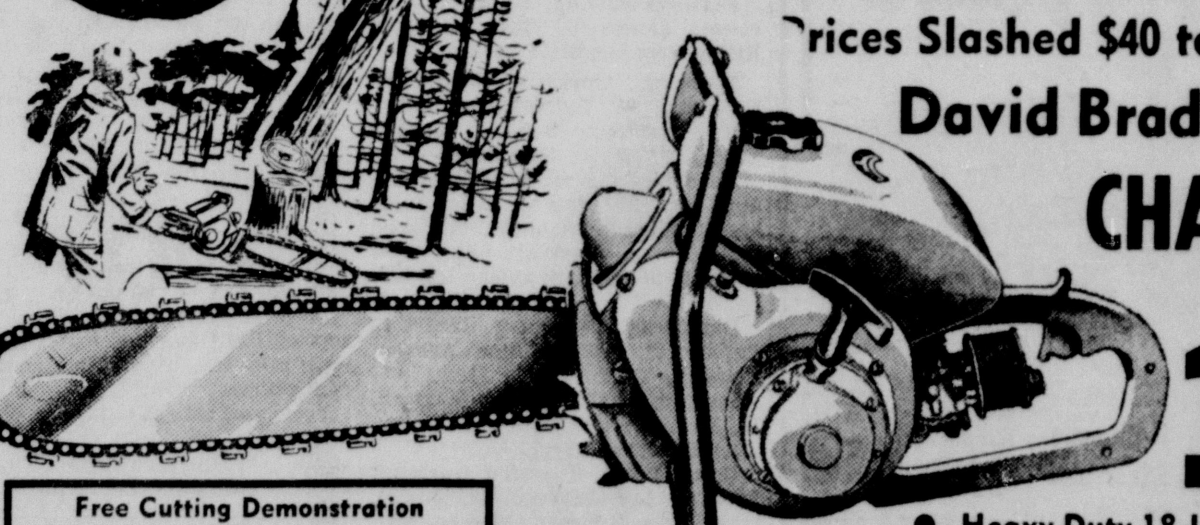

Formerly 259.95

199

- Heavy Duty 18-Inch Blade

Easy to use and operate. Designed to fit your needs and your pocketbook. And you can depend on it for faithful day in and day out duty, the simple construction means less repairs, less complicated adjustments. Equipped with automatic rewind starter, throttle and clutch.

Free Cutting Demonstration

Phone or write today for a FREE CUTTING DEMONSTRATION on your own timberland! See for yourself why the David Bradley 1-Man Chain Saw is your top buy in efficiency, portability and low price. It fells trees up to 36 inches in diameter!

See these Hammer mills demonstrated at Sears any time next week.

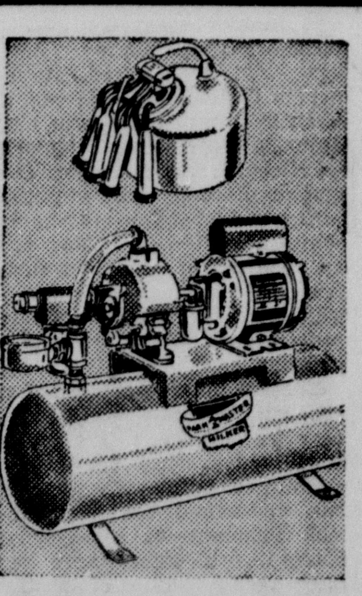

Farm Master Quality Milkers

119.95

Surcingle type milker is famous suspension short tube type. Switch to Farm-Master, natural calf action induces cows to let down faster. Buy now at Sears.

1/3-H.P. Milker Pump 109.95

Sun-Ray Cloth 8c sq. ft.

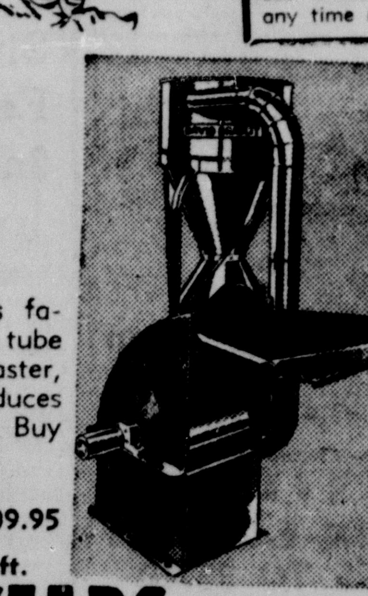

10-In. Hammer Mills—Save 9.55

149.95

Grinds any grain roughage speedily and efficiently. Save money, your stock gets more food value from ground feed. Sturdily built for lots of use!

David Bradley Spreader, Seeder 189.95

"Satisfaction Guaranteed or Your Money Back" SEARS "Use Sears Easy Payment Plan"

328 DeSiard Phone 3-8821 Open Daily 9 'til 5:30, Sat. 9 'til 6, Fri. 9 'til 9

PREPARE FOR CATHOLIC BAZAAR—A group of members of St. Anne's, Our Lady of Fatima and St. Matthews altar societies, are shown as they prepare for the Catholic bazaar slated for the St. Matthews gymnasium November 4 and 5. Pictured from left to right are: (standing) Mrs. Louis Elias and Mrs. E. L. Ritter; and (seated) Mrs. Ed Saucier, Mrs. J. B. Filhiol, Sr., and Mrs. Sidney Joffrion. (Staff photo by John Fogleman.)

Missing Girl's Father Takes Lie Detector Test

LACROSSE, Wis., Oct. 31—UP—Prof. Richard Hartley, father of missing baby sitter Evelyn Hartley, took a lie detector test at his own request in the case and was completely cleared, authorities reported Friday.

District Attorney John Bosshard said Hartley went to the state crime laboratory at Madison, Wis., Thursday for the test because he had received numerous letters and telephone calls from persons who thought he was "implicated."

Bosshard said many of the persons were cranks but others pointed to Hartley as a "logical" suspect.

"In other words, Mr. Hartley by his presence at the scene was naturally at the crux of the thing," Bosshard said.

It was Hartley, professor of biology at LaCrosse State College, who discovered that his 15-year-old daughter had vanished from the home of a neighbor where she had been baby sitting last Saturday night.

Bosshard said that "like all other persons who are linked to this affair, Mr. Hartley of course was under scrutiny of the persons investigating the crime."

"Mr. Wilson (Charles Wilson, head of the state crime lab) reports to me that the lie detector test without equivocation clears Mr. Hartley of any suspicion in the event under investigation," Bosshard said.

At the same time, Bosshard reported on findings of the laboratory which showed that Evelyn had type A blood and that blood spots found on a pair of men's trousers recovered Tuesday also bore bloodstains of type A.

He revealed for the first time that the trousers were found in Vernon county about seven miles south of the home of Viggo Rasmussen where Evelyn had been sitting.

Evelyn vanished amid signs of a violent struggle, including bloodstains over the yard of the Rasmussen home and on the next-door residence.

Cerebral Palsy Children To Have Special Class

The Ouachita parish school authorities announced Saturday that a special class is opening Monday for cerebral palsied children. The class will be housed at the Selman Field School.

A special education teacher, trained in speech and having other specialized training and experience pertaining to cerebral palsy, has been acquired. She is Mrs. Robert Brooks of Ruston.

Although the facilities and equipment are limited, the school authorities hope to have a class consisting of children from six years old up and possibly a nursery class for the younger children. In addition to this Mrs. Brooks intends to school the parents of C. P. children so that they may become more familar with cerebral palsy and the various small but very important things that they can do to help their children at home.

The extra equipment, toys and supplies that are not furnished by the school will be obtained from the United Cerebral Palsy Association of Northeast Louisiana Inc. The money that the public, gave during the C. P. drive last May and has continued to give since, will help now to make the C. P. boys and girls here in northeast Louisiana healthy, self - providing and useful citizens, leaders of the movement stated.

Methodist Men Organization Is Given Charter

A new organization of Methodist Men in Southside Methodist church, 1622 South 5th, Monroe, has been chartered by Methodism's general board of lay activities in Chicago.

President of the local organization is Jimmy Petit, P. L. Pace is secretary. The Rev. Lea Joyner is pastor.

The local group is one of 6,000 Methodist Men organizations out of a total goal of 10,000 clubs which the board plans to charter by 1956.

It is estimated that 2,000,000 men in The Methodist Church are prospective members of Methodist Men clubs.

Robert G. Mayfield, executive secretary of the board states that, "We seek to mobilize through Methodist Men the tremendous power and enthusiasm of the men of the church. Our purpose is to give strength to the program of Christ and His Church through consecrated service of men in every local church of Methodism."

Wood Appointed Manager Of Aetna Finance Branch

Announcement has been made of the appointment of James E. Wood of Monroe as branch manager of the Aetna Finance Company, 204 North Second Street.

Wood previously was assistant manager of the office. He is a long-time resident of Monroe and attended both grammar and high school here. Following two years in the Navy as radioman aboard a transport, he returned to Monroe and attended Northeast State College, majoring in business administration.

Wood is well-known in local athletic circles and is a former Golden Gloves champion. He is presently active in the promotion of local boxing tournaments. He is married and is the father of four children.

The Monroe branch of Aetna is one of ten offices in Louisiana and is part of a nationwide chain.

Your Problems

By ANN LANDERS

Dear Mrs. Landers: We have been married for almost six months. Yesterday, when I was emptying my husband's shirt pockets before washing the clothes, I found a hanky-tissue with lipstick on it . . . not mine. He insists that he knows nothing about it. I have never caught him in a lie and believe I can still trust him. But what about the tissue? I can think of no solution other than the way it looks. Can you? — Sincerely Scared.

Hold the phone. Don't call your lawyer. That little lipstick on a tissue, handkerchief or shirt-front gag is an old one designed to upset the tranquility of newly made love nests.

One of the boys or girls at your husband's office may have planted it deliberately. And, even if it was not a gag, let's pretend it was. Don't make an issue of it. Your husband loves you and I am sure you can trust him. Poor guy, he's just as "scared" about it as you are.

Dear Mrs. Landers: I have been going around with a crowd of boys and girls my own age; I am 15. Lately, they haven't called or phoned. I think I am getting the brush-off, for what reason, I do not know. I like one of the boys and don't want to drop the crowd or join another. Please tell me what to do. — Cis

It's your turn to have a party. When your old gang knows there is a party (no matter how simple) in the offing, they will gather 'round again. Some "cat" has persuaded the others to drop you (you know how it is, you've probably been guilty of doing the same to another girl), but it won't last.

Dear Ann Landers: I am going to be 17 and have been going steady with a boy of 23. We love one another deeply. My mother allows me to date but insists that I be in by 11 o'clock or there is a big argument. She tells me over and over again that if anything ever happens to me (you know what I mean) she will put my boy friend in jail or force him to marry me. We are not contemplating that kind of a jam but would like to know if my mother could do as she threatens? We love one another and intend marrying anyway, but my boy friend says my mother can force us to marry and divorce. Please advise us.—Thank You

Nice people! Your mom would have to prove that the child (yea-I-know-what-you-mean) was your boy friend's and that is a tall order. She might be able to force the marriage, but she could not force a divorce if you did not want to separate. Instead of all the threats she would be far wiser to refuse to allow a 16-year-old child, who seems to think she is a pretty smart cooky, to date a man who is far too old for the child.

Dear Mrs. Landers: I am 22, my girl is 18 and before she left with her mother for a vacation we were engaged to be married in the fall with all the arrangements made.

Upon their return, my girl returned my ring and picture, said that she did not love me and canceled all the wedding plans. Her mother phoned mine and told her that she did not want to see her daughter "struggle" through life as we had so little. The parents approved of me and the marriage, even gave us gifts before all this. When I call my girl, she refuses to talk to me. I have not returned her ring or her picture, feeling that they will give me an excuse to see her. I am bewildered and brokenhearted. Please help me.—D. D.

Something smells. Either your girl met and fell for another lad or her mother has worked on her not to marry a "poor" boy . . . she might have led her daughter to believe some untruth about you or even not let the girl receive your letters (you did write, did you not?) so that she might think you did not write. Go to the door of her house and insist (in fairness to your recent engagement) that you see her in person, alone.

Insist in a nice way that she give you a straightforward and truthful reason for the broken engagement . . . she owes you that. If she convinces you that she is the one who wants the engagement broken, accept it and stay away from her. Could be she'll be back later eating humble pie.

(Ann Landers will be glad to help you with your problems. Send them to her in care of News-Star.)
Distributed by Chicago Sun-Times Syndicate.

St. Matthew's Announces List Of Distinctions

From the office of Sister Patricia, D. C., principal of St. Matthew's High School issued the following list of distinctions:

For courtesy:
Ida Anzelmo, Patsy Boone, James Breard, Pat Nickoline Danna, Minnie Fox, Charles Greene, Mary Elaine Greene, Philip Lisotta, John Guerriero, Mike Lohan, Larry McCarthy, Salvador Pitarro, Connie Ticheli, and Susan Turner.

For service:
Betty Britt, Julian Fontana, Joseph Inzina, Philip Lisotta, Yvonne Mansour, Eddie Pohlman, Jeannette Rivoire, Rita Snider, Ronald Stratton, Carole Ann Tonore, Susan Turner.

For loyalty:
Patsy Boone, Veronica Danna, John Guerriero, Philip Lisotta, Yvonne Mansour, Salvador Pitarro, Connie Ticheli, and J. C. Zagone.

For scholarship:
Charles Breard, Richard Heller, Kathleen Debnam, Patricia L. Danna, Philip Lisotta, Mary Jean Moos, Charles Greene, Veronica Danna, Jeannette Rivoire, Mary Lea Cascio, Richard Burgoyne, and Mary Elaine Greene.

On Wednesday, October 28, the faculty and student body of St. Matthew's had the unique privilege and pleasure to hear Mrs. Marie Hintzer of the British Zone Germany, speak on the subject of German customs, institutions, manners, and ways.

Hay Bought With Emergency Fund

LITTLE ROCK, Ark., Oct. 31—UP—Gov. Francis Cherry has set aside $25,000 of his $100,000 emergency fund for the hay relief program.

The governor said Friday he will use the money to employ personnel, buy equipment and pay such other expenses as are necessary to get the hay shipped into the state for drouth-stricken farmers.

Cherry said he will explain the entire hay relief program over a statewide radio broadcast Saturday night between halves of the Arkansas-Texas A&M football game.

FISTULA

FREE Information—Explains Dangers of Associated Ailments

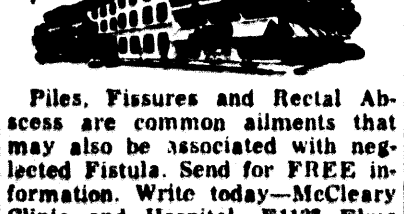

Piles, Fissures and Rectal Abscess are common ailments that may also be associated with neglected Fistula. Send for FREE information. Write today—McCleary Clinic and Hospital, E1127 Elms Blvd., Excelsior Springs, Mo.

PENNEY'S
ALWAYS FIRST QUALITY!

DOORS OPEN 9 A.M. ON MONDAYS
HOMEMAKER'S SPECIALS! HURRY!

IT'S CURTAIN TIME!!

BEAUTIFUL WINDOWS FOR LESS!

FEATURING TWO FABRIC FAVORITES AT TERRIFIC LOW PRICES
CHROMSPUN OR ORGANDY

SINGLE WINDOW SIZE $3

ORGANDY
New Rollcdge Finish! Guaranteed For The Life Of The Curtain! Permanent Finish Organdy! Full Deep Headed Ruffles! Overall Pair Size 80" x 90"! White, Pink, Green, Gold, Blue, Orchid.

CHROMSPUN
Will Not Fade! Guaranteed Color For The Life Of The Curtain! Full Deep Headed Ruffles! Washable Marquisette Finish! Overall Pair Size 86" x 90"! White, Pink, Green, Carnation Red, Gold, Blue, Grey, Copper.

DOUBLE WINDOW SIZE $6 Pr.
Organdy 152" X 90" Chromspun 164" X 90"

Use Our Convenient LAY-AWAY PLAN

WISPY SHEER! RAYON MARQUISETTE PANELS
PERMANENT FINISH!
COMPLETELY WASHABLE!
DEEP HEMS!
ALL WHITE!
SIZE 42"x90"
$1

SNOWY PURE WHITE SHEET BLANKET

FIRM KNIT!
WASHABLE!
STITCHED ENDS!
72"x95"!
$2

PREPARE FOR CATHOLIC BAZAAR—A group of members of St. Anne's, Our Lady of Fatima and St. Matthews altar societies, are shown as they prepare for the Catholic bazaar slated for the St. Matthews gymnasium November 4 and 5. Pictured from left to right are: (standing) Mrs. Louis Elias and Mrs. E. L. Ritter; and (seated) Mrs. Ed Saucier, Mrs. J. B. Filhiol, Sr., and Mrs. Sidney Joffrion. (Staff photo by John Fogleman.)

Missing Girl's Father Takes Lie Detector Test

LACROSSE, Wis., Oct. 31—UP—Prof. Richard Hartley, father of missing baby sitter Evelyn Hartley, took a lie detector test at his own request in the case and was completely cleared, authorities reported Friday.

District Attorney John Bosshard said Hartley went to the state crime laboratory at Madison, Wis., Thursday for the test because he had received numerous letters and telephone calls from persons who thought he was "implicated."

Bosshard said many of the persons were cranks but others pointed to Hartley as a "logical" suspect.

"In other words, Mr. Hartley by his presence ; the scene was naturally at he crux of the thing," Bosshard said.

It was Hartley, professor of biology at LaCrosse State College, who discovered that his 15-year-old daughter d vanished from the home of a neighbor where she had been baby sitting last Saturday night.

Bosshard said that "like all other persons who are linked to this affair, Mr. Hartley of course was under scrutiny of the persons investigating the crime."

"Mr. Wilson (Charles Wilson, head of the state crime lab) re ports to me that the lie detector test without equivocation clears Mr. Hartley of any suspicion in the event under investigation," Bosshard said.

At the same time, Bosshard reported on findings of the laboratory which showed that Evelyn had type A blood and that blood spots found on a pair of men's trousers recovered Tuesday also bore bloodstains of type A.

He revealed for the first time that the trousers were found in Vernon county about seven miles south of the home of Viggo Rasmussen where Evelyn had been sitting.

Evelyn vanished amid signs of a violent struggle, including bloodstains over the yard of the Rasmussen home and on the next-door residence.

Cerebral Palsy Children To Have Special Class

The Ouachita parish school authorities announced Saturday that a special class is opening Monday for cerebral palsied children. The class will be housed at the Selman Field School.

A special education teacher, trained in speech and having other specialized training and experience pertaining to cerebral palsy, has been acquired. She is Mrs. Robert Brooks of Ruston.

Although the facilities and equipment are limited, the school authorities hope to have a class consisting of children from six years old up and possibly a nursery class for the younger children. In addition to this Mrs. Brooks intends to school the parents of C. P. children so that they may become more familar with cerebral palsy and the various small but very important things that they can do to help their children at home.

The extra equipment, toys and supplies that are not furnished by the school will be obtained from the United Cerebral Palsy Association of Northeast Louisiana Inc. The money that the public, gave during the C. P. drive last May and has continued to give since, will help now to make the C. P. boys and girls here in northeast Louisiana healthy, self - providing and useful citizens, leaders of the movement stated.

Methodist Men Organization Is Given Charter

A new organization of Methodist Men in Southside Methodist church, 1622 South 5th, Monroe, has been chartered by Methodism's general board of lay activities in Chicago.

President of the local organization is Jimmy Petit; P. L. Pace is secretary. The Rev. Lea Joyner is pastor.

The local group is one of 6,000 Methodist Men organizations out of a total goal of 10,000 clubs which the board plans to charter by 1956.

It is estimated that 2,000,000 men in The Methodist Church are prospective members of Methodist Men clubs.

Robert G. Mayfield, executive secretary of the board states that, "We seek to mobilize through Methodist Men the tremendous power and enthusiasm of the men of the church. Our purpose is to give strength to the program of Christ and His Church through consecrated service of men in every local church of Methodism."

Wood Appointed Manager Of Aetna Finance Branch

Announcement has been made of the appointment of James E. Wood of Monroe as branch manager of the Aetna Finance Company, 204 North Second Street.

Wood previously was assistant manager of the office. He is a long-time resident of Monroe and attended both grammar and high school here. Following two years in the Navy as radioman aboard a transport, he returned to Monroe and attended Northeast State College, majoring in business administration.

Wood is well-known in local athletic circles and is a former Golden Gloves champion. He is presently active in the promotion of local boxing tournaments. He is married and is the father of four children.

The Monroe branch of Aetna is one of ten offices in Louisiana and is part of a nationwide chain.

Your Problems

By ANN LANDERS

Dear Mrs. Landers: We have been married for almost six months. Yesterday, when I was emptying my husband's shirt pockets before washing the clothes, I found a hanky-tissue with lipstick on it . . . not mine. He insists that he knows nothing about it. I have never caught him in a lie and believe I can still trust him. But what about the tissue? I can think of no solution other than the way it looks. Can you? — Sincerely Scared.

Hold the phone. Don't call your lawyer. That little lipstick on a tissue, handkerchief or shirt-front gag is an old one designed to upset the tranquility of newly made love nests.

One of the boys or girls at your husband's office may have planted it deliberately. And, even if it was not a gag, let's pretend it was. Don't make an issue of it. Your husband loves you and I am sure you can trust him. Poor guy, he's just as "scared" about it as you are.

Dear Mrs. Landers: I have been going around with a crowd of boys and girls my own age; I am 15. Lately, they haven't called or phoned. I think I am getting the brush-off, for what reason, I do not know. I like one of the boys and don't want to drop the crowd or join another. Please tell me what to do. — Cis

It's your turn to have a party. When your old gang knows there is a party (no matter how simple) in the offing, they will gather 'round again. Some "cat" has persuaded the others to drop you (you know how it is, you've probably been guilty of doing the same to another girl), but it won't last.

Dear Ann Landers: I am going to be 17 and have been going steady with a boy of 23. We love one another deeply. My mother allows me to date but insists that I be in by 11 o'clock or there is a big argument. She tells me over and over again that if anything ever happens to me (you know what I mean) she will put my boy friend in jail or force him to marry me. We are not contemplating that kind of a jam but would like to know if my mother could do as she threatens? We love one another and intend marrying anyway, but my boy friend says my mother can force us to marry and divorce. Please advise us.—Thank You

Nice people! Your mom would have to prove that the child (yes-I-know-what-you-mean) was your boy friend's and that is a tall order. She might be able to force the marriage, but she could not force a divorce if you did not want to separate. Instead of all the threats she would be far wiser to refuse to allow a 16-year-old child, who seems to think she is a pretty smart cooky, to date a man who is far too old for the child.

Dear Mrs. Landers: I am 22, my girl is 18 and before she left with her mother for a vacation we were engaged to be married in the fall with all the arrangements made.

Upon their return, my girl returned my ring and picture, said that she did not love me and canceled all the wedding plans. Her mother phoned mine and told her that she did not want to see her daughter "struggle" through life as we had so little. The parents approved of me and the marriage, even gave us gifts before all this. When I call my girl, she refuses to talk to me. I have not returned her ring or her picture, feeling that they will give me an excuse to see her. I am bewildered and brokenhearted. Please help me.—D. D.

Something smells. Either your girl met and fell for another lad or her mother has worked on her not to marry a "poor" boy . . . she might have led her daughter to believe some untruth about you or even not let the girl receive your letters (you did write, did you not?) so that she might think you did not write. Go to the door of her house and insist (in fairness to your recent engagement) that you see her in person, alone.

Insist in a nice way that she give you a straightforward and truthful reason for the broken engagement . . . she owes you that. If she convinces you that she is the one who wants the engagement broken, accept it and stay away from her. Could be she'll be back later eating humble pie.

(Ann Landers will be glad to help you with your problems. Send them to her in care of News-Star.)

Distributed by Chicago Sun-Times Syndicate.

St. Matthew's Announces List Of Distinctions

From the office of Sister Patricia, D. C., principal of St. Matthew's High School issued the following list of distinctions:

For courtesy:
Ida Anzelmo, Patsy Boone, James Breard, Pat Nickoline Danna, Minnie Fox, Charles Greene, Mary Elaine Greene, Philip Lisotta, John Guerriero, Mike Lohan, Larry McCarthy, Salvador Pitarro, Connie Ticheli, and Susan Turner.

For service:
Betty Britt, Julian Fontana, Joseph Inzina, Philip Lisotta, Yvonne Mansour, Eddie Pohlman, Jeannette Rivoire, Rita Snider, Ronald Stratton, Carole Ann Tonore, Susan Turner.

For loyalty:
Patsy Boone, Veronica Danna, John Guerriero, Philip Lisotta, Yvonne Mansour, Salvador Pitarro, Connie Ticheli, and J. C. Zagone.

For scholarship:
Charles Breard, Richard Heller, Kathleen Debnam, Patricia L. Danna, Philip Lisotta, Mary Jean Moos, Charles Greene, Veronica Danna, Jeannette Rivoire, Mary Lea Cascio, Richard Burgoyne, and Mary Elaine Greene.

On Wednesday, October 28, the faculty and student body of St. Matthew's had the unique privilege and pleasure to hear Mrs. Marie Hintzer of the British Zone Germany, speak on the subject of German customs, institutions, manners, and ways.

Hay Bought With Emergency Fund

LITTLE ROCK, Ark., Oct. 31—UP—Gov. Francis Cherry has set aside $25,000 of his $100,000 emergency fund for the hay relief program.

The governor said Friday he will use the money to employ personnel, buy equipment and pay such other expenses as are necessary to get the hay shipped into the state for drouth-stricken farmers.

Cherry said he will explain the entire hay relief program over a statewide radio broadcast Saturday night between halves of the Arkansas-Texas A&M football game.

FISTULA

FREE Information—Explains Dangers of Associated Ailments

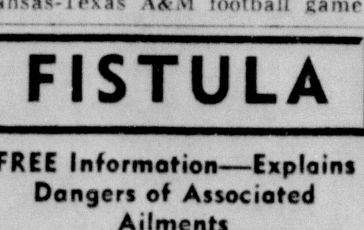

Piles, Fissures and Rectal Abscess are common ailments that may also be associated with neglected Fistula. Send for FREE information. Write today—McCleary Clinic and Hospital, E1127 Elms Blvd., Excelsior Springs, Mo.

PENNEY'S
ALWAYS FIRST QUALITY!

DOORS OPEN 9 A.M. ON MONDAYS
HOMEMAKER'S SPECIALS! HURRY!

IT'S CURTAIN TIME!!

BEAUTIFUL WINDOWS FOR LESS!

FEATURING TWO FABRIC FAVORITES AT TERRIFIC LOW PRICES

CHROMSPUN OR ORGANDY

SINGLE WINDOW SIZE $3

ORGANDY

New Rolledge Finish! Guaranteed For The Life Of The Curtain! Permanent Finish Organdy! Full Deep Headed Ruffles! Overall Pair Size 80" x 90"! White, Pink, Green, Gold, Blue, Orchid.

CHROMSPUN

Will Not Fade! Guaranteed Color For The Life Of The Curtain! Full Deep Headed Ruffles! Washable Marquisette Finish! Overall Pair Size 86" x 90"! White, Pink, Green, Carnation Red, Gold, Blue, Grey, Copper.

DOUBLE WINDOW SIZE
Organdy 152" X 90" Chromspun 164" X 90" $6 Pr.

Use Our Convenient LAY-AWAY PLAN

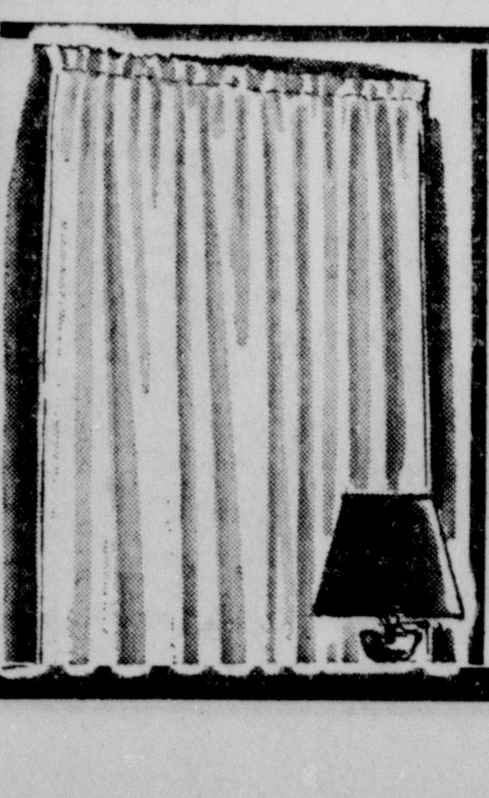

WISPY SHEER!
RAYON MARQUISETTE
PANELS
PERMANENT FINISH!
COMPLETELY WASHABLE!
DEEP HEMS!
ALL WHITE!
SIZE 42"x90"
$1

SNOWY PURE WHITE
SHEET BLANKET
FIRM KNIT!
WASHABLE!
STITCHED ENDS!
72"x95"!
$2

DIXIE BEDDING & FURNITURE CO.
CORNER WASHINGTON • NINTH STS.
"Saves you 35%"

43rd. ANNIV

SAVE 10% to 60% ON FINE FURNITURE

8 Piece Blonde
DINING ROOM SUITE
Includes Table, 6 Chairs and Buffet
179.50

Solid Maple Raund
TABLE & CHAIRS
With Lazy Suzan
129.50

8 Piece Walnut Veneered
DINING ROOM SUITE
179.50

Mahogany Duncan Phyfe
Drop Leaf TABLE
49.50

Mahogany Duncan Phyfe
Dining Room Group
199.50

BLONDE–Solid Oregon Fir
BEDROOM SUITE
Includes Double Dresser And Panel Bed
59.95

REG. $219–Solid Maple
BEDROOM Group
Vanity, Bed, Chest On Chest
119.00

LAWSON
SOFA
By STRATFORD
89.50

3 Piece DREXEL
18th Century Mahogany

BEDROOM GROUP
Double Dresser Bed And Chest
$289
5 Ply Mahogany Veneer

REGULAR 59.50

BERKLINE PLATFORM
ROCKERS
$39.50

7 Piece Duncan Phyfe 18th Century
DINING ROOM
$295

SA

Kroehler 2 Piece
LIVING ROO SUITE
149.50

Wrought Iron
SOFA
59.50

Drexel Mahogany
BEDRO GROU
Includes Be Double Dresse Chest
249

Heritage
SOFA
With luxurious foam rubber
219.50

Solid Mahoga DUNCAN PHY
SOFA
129.50

Blonde—Reg. 17 SECTIONAL
SOFA
99.50

DIXIE BEDDING & FURNITURE CO.
CORNER WASHINGTON • NINTH STS.
"Saves you 35%"

43rd. ANNIVERSARY SALE

DIXIE BEDDING & FURNITURE CO.
CORNER WASHINGTON • NINTH STS.
"Saves you 35%"

SAVE 10% to 60% ON FINE FURNITURE

Never Before Such LOW PRICES For FINE QUALITY FURNITURE SINCE 1941. We Shopped All The Markets From One End To The Other ... Made SPECIAL PURCHASES And Bought By The CARLOADS To Bring This Great Sale Event To North Louisiana.

8 Piece Blonde
DINING ROOM SUITE
Includes Table, 6 Chairs and Buffet
179.50

Solid Maple Round
TABLE & CHAIRS
With Lazy Suzan
129.50

8 Piece Walnut Veneered
DINING ROOM SUITE
179.50

Mahogany Duncan Phyfe
Drop Leaf TABLE
49.50

Mahogany Duncan Phyfe
Dining Room Group
199.50

BLONDE—Solid Oregon Fir
BEDROOM SUITE
Includes Double Dresser And Panel Bed
59.95

REG. $219—Solid Maple
BEDROOM Group
Vanity, Bed, Chest On Chest
119.00

LAWSON SOFA
By STRATFORD
89.50

3 Piece DREXEL
18th Century Mahogany

BEDROOM GROUP
Double Dresser Bed And Chest
$289
5 Ply Mahogany Veneer

REGULAR 59.50
BERKLINE PLATFORM
ROCKERS
$39.50

7 Piece Duncan Phyfe 18th Century
DINING ROOM
$295

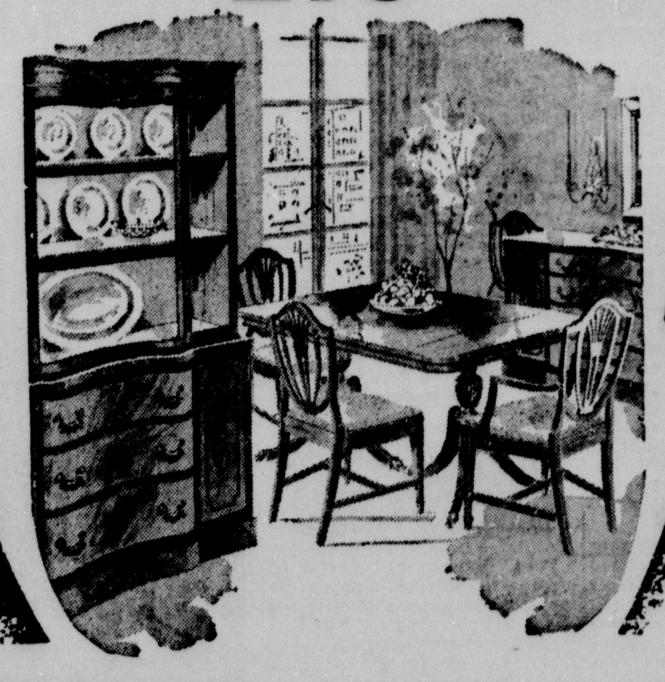

Kroehler 2 Piece
LIVING ROOM SUITE
149.50

Wrought Iron
SOFA
59.50

Drexel Mahogany
BEDROOM GROUP
Includes Bed, Double Dresser and Chest
249.50

Heritage
SOFA
With luxurious foam rubber cushions
219.50

Solid Mahogany DUNCAN PHYFE
SOFA
129.50

Blonde—Reg. 179.50 SECTIONAL
SOFA
99.50

Tomlinson MAHOGANY
BEDROOM GROUP
utiful Hand-Rubbed Finish
ble Dresser, Bed & Chest
99.95

5 Piece Chrome
DINETTE
49.95

Odd
CHINAS
0% off

Odd
CHESTS
0% off

Odd
BUFFETS
0% off

6-Way Floor
LAMPS
8.95

Solid Cherry
BEDROOM GROUP
Includes Vanity, 7 Drawer Chest And Bed
Reg. $395 Value
219.95

LAWSON
SOFAS
As Low As
$89.50

Regular 239.00

KROEHLER 2 Piece
SECTIONAL SOFA
$189

Open Stock! BLONDE
Bedroom Group
Double Dresser And BOOKCASE HEADBOARD
$99

All Wool
Broadloom Twist
CARPET
6.95 Sq. Yd.
Extra For Laying

FLOOR SAMPLE
VICTORIAN
SOFA
329.50 Val. Rose Nylon Cover
159.50

BARREL CHAIRS
Variety Of Covers
29.50

Reg. 149.50 Blonde
BEDROOM SUITE
Includes Double Dresser, Bookcase Headboard And 2 Nite Stands
99.50

Unfinished 3 DRAWER
CHEST
9.95

Unfinished STUDENT'S
DESK
13.95

SPECIAL GROUP PLATFORM
ROCKERS
19.95

...ERSARY

...LE

DIXIE
BEDDING & FURNITURE CO.
CORNER WASHINGTON & NINTH STS
"Saves you 35%"

Never Before Such LOW PRICES For FINE QUALITY FURNITURE SINCE 1941. We Shopped All The Markets From One End To The Other ... Made SPECIAL PURCHASES And Bought By The CARLOADS To Bring This Great Sale Event To North Louisiana.

Solid Cherry
BEDROOM GROUP
Includes Vanity, 7 Drawer Chest And Bed
Reg. $395 Value
219.95

LAWSON
SOFAS
As Low As
$89.50

All Wool
Broadloom Twist CARPET
6.95 Sq. Yd.
Extra For Laying

FLOOR SAMPLE
VICTORIAN
SOFA
329.50 Val. Rose Nylon Cover
159.50

BARREL
CHAIRS
Variety Of Covers
29.50

Reg. 149.50 Blonde
BEDROOM SUITE
Includes Double Dresser, Bookcase Headboard And 2 Nite Stands
99.50

Unfinished
3 DRAWER
CHEST
9.95

Unfinished
STUDENT'S
DESK
13.95

SPECIAL GROUP
PLATFORM
ROCKERS
19.95

Tomlinson
MAHOGANY
BEDROOM GROUP
...utiful Hand-Rubbed Finish
...ble Dresser, Bed & Chest
...99.95

5 Piece Chrome
DINETTE
49.95

Odd
CHINAS
...0% off

Odd
CHESTS
...0% off

Odd
BUFFETS
...0% off

6-Way Floor
LAMPS
8.95

...OM
...ON
...P
...d,
...r and
...50
...cushion
...ny
...YFE
...79.50

Regular
239.00

KROEHLER 2 Piece
SECTIONAL SOFA
$189

Open Stock!
BLONDE
Bedroom Group
Double Dresser And BOOKCASE HEADBOARD
$99

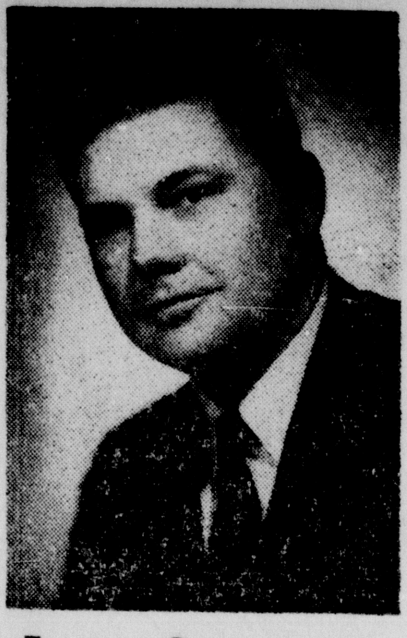

James Carraway To Be Guest Of Emmanuel

James W. Carraway, known prominently as the "Singing engineer" will be guest at Emmanuel Baptist Church today. He has for several years been engaged in evangelistic singing at revivals.

He has recently accepted the call to the ministry of preaching the gospel, and is at present the pastor of West Side Baptist Church in Bastrop, Louisiana.

For the past two years he has presented a program of sacred hymns heard over radio station KNOE every Sunday at 2:15 p.m., and recently began a television program of hymns by request on KNOE TV each Thursday evening at 6:45. You are invited to visit with us at Emmanuel Baptist Church in Monroe this Sunday for the morning and evening services.

Rev. Carraway will be present for both services. He and Mrs. Carraway, the former Gwen Manning of Lillie, and Paula Kay their seven year old daughter make their home at 1011 North Third St., West Monroe, La.

5 Airmen Tell Story Of Torture In Red Prison

WASHINGTON, Oct. 31 —UP— The Defense Department today disclosed the heroic but agonizing story of five American airmen in Korea who refused to "confess" germ warfare and other "crimes" despite crushing Red brutality.

It said the four officers and one enlisted man were typical of "many, many others" who were starved, clubbed, pistol - whipped, tossed into dungeons and subjected to incessant Communist "indoctrination" without breaking.

One of the men said Russians frequently visited "Pak's palace" in North Korea, scene of the most bestial tortures, and seemed to enjoy it. He said the Russians "thought it was funny to see an American up there as a prisoner."

Denied medical attention, the men suffered through the subtle combinations of mental and physical tortures to the point where two of them once seized a radish peeling by the side of a road and ate it with pleasure. Still they did not confess.

To help lay their ordeal before the world, the Defense Department compiled a documentary moving picture and released it to newsreels and television. It is entitled "POWs who did not confess."

The five, who "fought honorably and with traditional resistance," were:

Lt. John Streit, South Orange, N. J.; Master Sgt. George Morar, Rockville, Md.; Capt. William M. Preston, Batavia, N. Y.; Capt. Zach Dean, Douglas, Kan., and Capt. William C. McTaggart, East Brady, Pa.

Dean now is assigned to the Air Force's psychological warfare division here. The others are on leave.

H. M. Rhodes and Associates
Consulting Engineers
Room 22 Ammon Bldg.
Ph. 3-4197

GAUNTLET ACCENTS SILHOUETTE IN OUR PATTERN BY MARIA KRUM

PATTERN M236
by Maria Krum

PROMINENT DESIGNER—Maria Krum's GAUNTLET SLEEVE is a dashing expression of fashion's new emphasis on "top interest." Pattern M236 is balanced on a slender stem of a skirt; the bodice, shaped like a blossom, curves up through the shoulder and culminates in the flare of the gauntlet at your elbow. It's a line that's as wondrously flattering as it is new-looking. You're narrow as an arrow through the waist and hips! And that's the look and the line you want for Winter 1954! One of the "greats" of the American couture, Maria Krum is noted for the flattery and femininity of her exclusive, expensive creations. For Pattern M236, she likes the suppleness of wool jersey contrasted by the glow of velveteen. "Home dressmakers will have no sewing problems here," declares the designer. "Pattern M236 has no waist seams to cut and stitch. Just cinch with a belt to fit."

Pattern M236 is available in Misses' Sizes 12, 14, 16, 18 and 20. Size 16 requires 2 yards 54-inch fabric; ¾ yard 35-inch nap contrast.

Send FIFTY CENTS (in coins) for Pattern M236 to Morning World Pattern Department, P. O. Box 59, Old Chelsea Station, New York 11, N. Y. Please print plainly YOUR NAME, ADDRESS with ZONE, STYLE NUMBER and SIZE.

On 100 Per Cent Chest Drive Roll

Upping the ranks to 29, seven new local businesses have joined the 100 per cent honor roll in the current Community Chest Red Feather campaign drive. The latest group to join the honor list was announced Saturday morning by Grady Hicks, campaign chairman, who stated he was "well pleased with the results as they are now coming in."

Added to the honor roll Saturday were the Roland Brown Supply Company, The Toggery, Powder Box Beauty Saloon, Hewitt's, Federal Security Agency, Louisiana Baptist Children's home ond the Graves Medical Clinic.

Cattle Quotations Show New Decline

Farm Prices At Lowest Level Since 1941

WASHINGTON, Oct. 31 —UP— Farm prices skidded another 2 per cent last month, dropping the farmer to the lowest rung he has occupied on the economic ladder since 1941, the Agriculture Department reported Friday.

Cattle prices fell an average of seven per cent per hundred pounds. They stood at 71 per cent of the so-called "fair" parity price.

Prices paid out by farmers from mid-September to mid-October fell one-third of one per cent. But since the farmer's prices fell even more the net result was that he was less well off.

Average farm prices stood at 91 per cent of parity on Oct. 15, the lowest since May, 1941. That compared with 92 per cent of parity on Sept. 15 and 99 per cent a year ago.

The all-time high was 122 per cent of parity in October, 1946.

Parity is a legal yardstick for measuring the farmer's purchasing power against that of the rest of the economy. When he gets 100 per cent of parity he is said to have the same buying power he enjoyed in the "normal" period 1910-14.

Lower prices for hogs and corn, with the sharp cattle drop, chiefly were responsible for the third consecutive monthly fall in farm prices.

The farm price pinch is the Eisenhower administration's biggest domestic healache. The administration plans to present a new farm program to Congress next year which it hopes will help curb falling prices and boost the GOP's political stock with the farm voters.

Sen. Clinton P. Anderson (D-N.M.), secretary of agriculture in the Truman cabinet, said Friday, however, that he is sure the Democrats are regaining their hold on the farm belt.

The overall farm price figure on Oct. 15 was about 11½ per cent below a year ago. Farmers costs were only about 3 per cent below the same time last year.

Beef cattle prices, which brought 350 angry cattlemen here this week to seek government help, dropped from mid-September to mid-October from an average of \$15.80 per hundred pounds to \$14.70. Cattle were bringing \$21.40 a hundred last October.

The present 71 per cent of parity price compares with 76 per cent in mid-September.

Major Revisions In Tax Laws To Be Undertaken

WASHINGTON, Oct. 31 (UP)—Congressional and Treasury staff experts today were reported near agreement on a plan to give taxpayers bigger deductions for medical expenses.

This is one point in a program to correct what Rep. Daniel A. Reed (R-NY) has called "shocking unfairness and confusion of our antiquated revenue system."

Reed, chairman of the tax-writing Ways and Means Committee, said a stem-to-stern revision program will be the first order of business for the committee when Congress reconvenes in January.

For weeks now, Treasury and congressional staff experts have been putting in long hours working out recommendations for a major revision of the tax laws.

Some congressmen have estimated the program will reduce revenue about 1½ billion dollars annually. Aside from medical expenses, changes are under study dealing with working people who have to hire baby-sitters, corporation dividends, depreciation, dependents making more than \$600 per year, capital gains, consolidated corporate returns, declarations of estimated taxes and other points.

Authorities said this is the probable outlook for recommendations on medical expenses, although final decisions are yet to be made by congressional committees and top Treasury officials:

Under present laws, medical expenses are deductible on individual income tax returns only if they exceed 5 per sent of gross inrome. Thus a taxpayer, making \$6,000 a year could deduct only those medical costs above \$300.

The probable approach will be to lower this 5 per cent figure to 3 per cent. Should this be done, a taxpayer making \$6,000 a year would be able to deduct medical costs running above \$180.

Rough estimates are that this would cost the government about 150 million dollars annually in revenue.

Further, present laws limit medical deductions to \$1,250 for single persons, \$2,500 for a taxpayer with one dependent, \$3,750 for a married couple with one dependent, and \$5,000 for a married couple with two or more dependents.

Tax writers have received many complaints that these maximums do not allow adequately for very serious, problonged and expensive illnesses and hospitalization.

The limits could be abolished or greatly expanded without costing a lot of revenue, since they apply to only a relatively few cases.

The program for liberalizing medical deductions contemplates a tightening up of the law which would offset some of the revenue loss. The idea is to more sharply define medical expenses. Eliminating deductions for cosmetics or toothpaste or trips to resorts which are sometimes claimed as medical expenses.

The tax revisers also are studying proposals for special benefits for physically handicapped persons. Special exemptions are now allowed only for the blind and for persons over 65.

Fired Employe Of City Reinstated

BATON ROUGE, La., Oct. 31—UP—Frank C. Bennett, city plumbing inspector who was fired Oct. 13 for "insubordination" and for allegedly using a city-owned truck for moving personal effects, was ordered reinstated and paid all lost wages by the city-parish personnel board.

Board chairman Robert Holloway meanwhile turned over records of the case to District Attorney J. St. Clair Favrot because he said "someone wasn't telling the truth in all that testimony."

"I hate to use the word 'perjury,'" Holloway said, "but this smacks of it."

Building official R. L. Grimmer, who fired Bennett, was ordered to reinstate him and restore his seniority.

News In Brief

FRANKFURT, Oct. 31 —UP— West Germany's civilian population begins increasing by some 300,000 extremely well-dressed men and women at midnight Saturday night.

That's how many U. S. officers, servicemen and women in Germany will be allowed to wear civilian clothing in off duty hours beginning Nov. 1.

Union Wants Newspaper

WASHINGTON, Oct. 31 —UP— The AFL teamsters union is seeking to buy the Los Angeles Daily News, it was disclosed Saturday. A source at the union's headquarters here said arrangements are being made by Dave Beck, the teamsters' president, to purchase the West Coast newspaper.

Optimist Leaps Off Bridge

NEW YORK, Oct. 31—UP—Like Steve Brodie, the hero of the Diamond Jim Brady era, 33-year-old Walter Smith took a dare and jumped 150-feet off the Brooklyn Bridge Saturday and lived. Smith smiled when he jumped and he was just as cheerful when he stepped ashore. "I'm all right," he said, "don't worry about me. Just let them lock me up."

Bear Killed in Ottawa

OTTAWA, Oct. 31 —UP— Police Constable Bert Easy shot and killed a full grown bear that was ambling down Fisher Avenue in West Ottawa shortly after 10 a. m. Saturday. Policemen chased the bear into an open field in the dominion experimental farm before Easy's single shot killed him.

Alaskans May Get Loans

WASHINGTON, Oct. 31 —UP— Alaskan Delegate E. L. Barlett said Saturday he has asked the Small Business Administration to investigate the possibility of making loans to Alaska fishing boat owners. He said many of the owners face the possibility of losing their boats as a result of a disastrous 1953 fishing season.

La Rosa to Sing Again

PITTSBURGH, Oct. 31 —UP— Singer Julius La Rosa, who was fired from the Arthur Godfrey television show last week, will make the first appearance of his new night club career here Dec. 7, according to Joe Hiller, Pittsburgh theatrical agent. The agent would not disclose now much the young baritone will be paid for his week's work at suburban night spot but admitted the sum will be in excess of \$15,000.

Nobel Prizes Pending

STOCKHOLM, Sweden, Oct. 31—UP—The Swedish Academy of Science will name the 1953 Nobel prize winners in chemistry and physics next Wednesday. Winners of these awards, which will complete the year's list, will be drawn from a secret list of about 100 candidates whose merits have been examined by the two Nobel committees of the academy. Each prize is worth 175,292 crowns (\$33,000).

Sunday Crossword Puzzle

By ALBERT V. BLUM

ACROSS

1 Demeans
7 Adhere
13 England, Scotland, and Wales
20 Malign
21 Sky: Ger.
22 Opposite
23 School necessity
24 French city
25 Dined too freely
26 Proud person
28 Lace covers
30 Evil
31 Salt
32 —— River, N. J.
33 Old Icelandic literature
34 Autos
35 Clips
37 Property settlement
40 Biblical word
42 Rest
45 Silkworm
47 River in a college song
51 Entwine
52 Countermands
55 Made of two things
56 Expiate
57 Printer's helper
58 La ——, Milan
60 Scottish explorer
61 Nuisance
62 Dwell
63 People of Asia Minor
65 Always: Poet.
67 Constructed
68 Grecian portico
69 Male offspring
70 Stevenson was one
73 Sullies
74 Rouse
77 Malt beverage
78 Alluring woman
79 They divide Europe and Asia
80 Roller or ice
81 List
83 Sifts
85 Cubic meters
86 Requested
88 Sign on a diner
89 Famous woman aviator
90 Support: Obs.
92 D.D.E.'s predecessor
93 Land in the news
94 Curves
97 President Bayar is one
99 Grains of rock
100 Fetich: Var.
103 Injure
104 Spools: Var.
106 Mediator
109 Gain the advantage
111 Players
113 Carpenter
114 French poet
115 Part of eyeball
116 Attire
117 Built
118 Bends down
119 Leaked

DOWN

1 Sections
2 Catcher
3 Benefit
4 Hissing noise: Colloq.
5 Fuel: Obs.
6 European brown bat
7 Allures
8 Beans
9 Send forth
10 Wooden core for molding
11 Air passage
12 Miss Dinsmore of fiction
13 Ornament with needlework: archaic
14 Capable of being shown
15 Senator from N. Y.
16 Three times: Fr.
17 Oriental wagon
18 Babylonian Earth Mother
19 Wants
27 Contend evenly
29 Clerical degrees
34 Part of face
35 Oblique
36 French resort
37 Determine
38 Papal scarf
39 Yellow ocher
41 Adherents of a religious doctrine
42 Gather
43 Part of shield
44 Proximity
46 Citizen of a French province
48 Blare of a trumpet
49 Island group off Ireland
50 Broods
52 Discounts from sums due
53 Clearness
54 Rolls of parchment
57 Resin used for varnish
59 Collect
64 The sun in Indian legend
66 Upright parts of steps
68 Most tender
70 Ace or deuce
71 Century plant
72 18th Century French style
73 Hog fats
75 Roman road
76 Pause
80 Straw: Dial Eng.
82 Binds
84 Part of a cheer
85 Subway riders at rush hour
87 Hit for two bases
89 Cycles
91 Three: Prefix
93 It's in exact center of the U.S.
94 Sufficient
95 Thinner, as air
96 A select group of society
98 Dexterity
99 Agnes ——, favorite of Charles VII
100 Lowest deck of ship
101 He explored in a bathysphere
102 Blundered
104 Worm or shiner
105 Scotch cake: Var.
106 Child's delight
107 Hamlet was one
108 Ireland
110 Hindu goddess
112 Three: Ital.

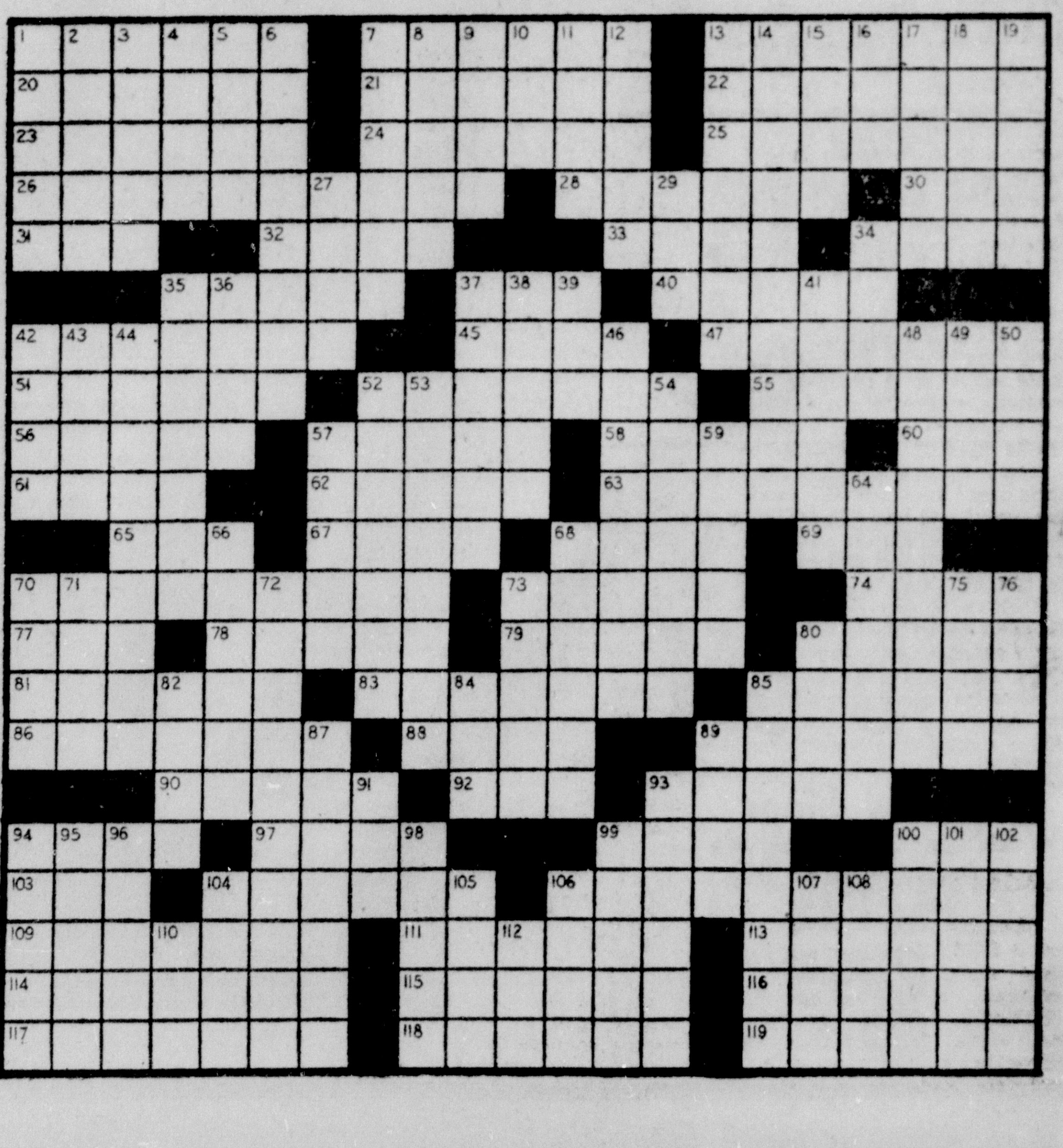

10 DAYS ONLY!
B.F. Goodrich
SWAP FOR SAFETY SALE!
WE WON'T PAY LESS THAN... $3.50
On 6.70-15
MORE FOR LARGER SIZES
MORE IF THEY'RE WORTH IT!
FOR EACH TIRE YOU TRADE!
($16.00 Trade-in on 4)
ON B.F.Goodrich LIFE-SAVER Tubeless Tires
Trade your smooth tires now for safe LIFE-SAVER traction
1 DEFIES SKIDS ON SLIPPERY ROADS! Revolutionary grip-block tread grips with caterpillar action.
2 SEALS PUNCTURES! Patented sealant seals punctures permanently with no air loss.
3 PROTECTS AGAINST BLOW-OUTS! Patented liner changes dangerous bruise blowouts to safe s-s-slowouts!

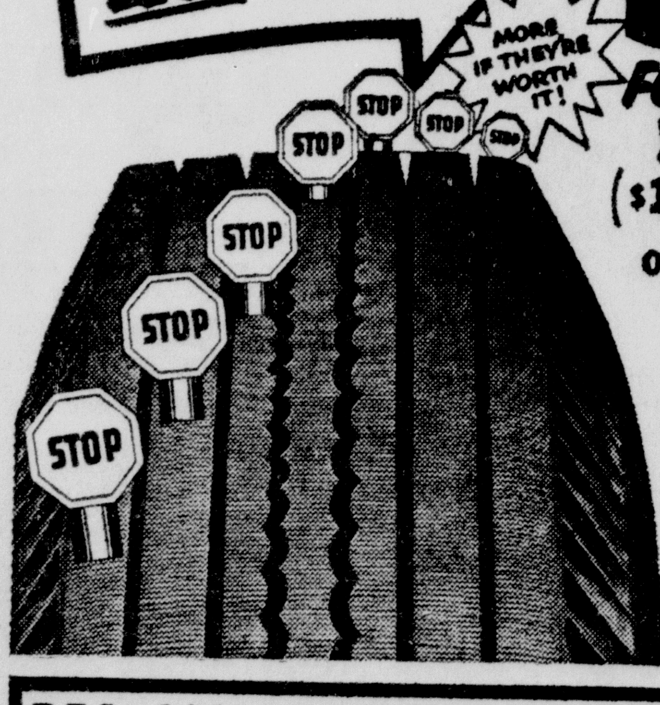

B.F.Goodrich WINTER TRACTION TIRE
Gives you more go in mud or deep snow!
1 FLEX-LUG CLEAT GIVES MORE TRACTION, LESS NOISE ON ANY SURFACE
2 25% MORE PULLING POWER IN MUD OR DEEP SNOW
3 UP TO 64% QUICKER STOPS ON ICE!
4 A TIRE FOR GOOD ROADS, BAD ROADS OR NO ROADS AT ALL
The Sign of Friendly Service
B.F.Goodrich FIRST IN RUBBER
MASSEY'S SERVICE CENTER
801 JACKSON PHONE 3-6615

Announcing!
Our participation in the
WILKERSON COOKING SCHOOL
Tuesday, Wednesday, Thursday
Nov. 3, 4, 5
CARROLL AUDITORIUM
General Gas Corporation
WILL GIVE AWAY WITHOUT COST OR OBLIGATION
A Color Styled
CALORIC GAS RANGE
FREE PRIZES
Caloric Gas Range, Baskets of Groceries, Waterless Cookware, Electric Iron, Dishes, Silverware, Other Prizes.
This Program Conducted By Wilkerson Cooking School
First 100 Ladies Tuesday Night Will Receive Gift At Door.
Doors Open 6:30 P. M.
Program Starts 7:45 P. M.
GENERAL GAS CORP.
708 Trenton St. West Monroe

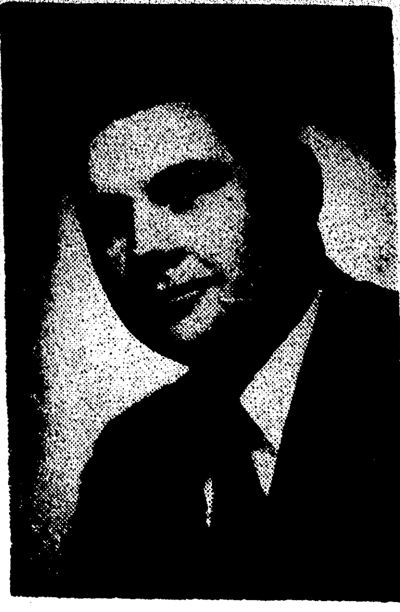

James Carraway To Be Guest Of Emmanuel

James W. Carraway, known prominently as the "Singing engineer" will be guest at Emmanuel Baptist Church today. He has for several years been engaged in evangelistic singing at revivals.

He has recently accepted the call to the ministry of preaching the gospel, and is at present the pastor of West Side Baptist Church in Bastrop, Louisiana.

For the past two years he has presented a program of sacred hymns heard over radio station KNOE every Sunday at 2:15 p.m., and recently began a television program of hymns by request on KNOE TV each Thursday evening at 6:45. You are invited to visit with us at Emmanuel Baptist Church in Monroe this Sunday for the morning and evening services.

Rev. Carraway will be present for both services. He and Mrs. Carraway, the former Gwen Manning of Lillie, and Paula Kay their seven year old daughter make their home at 1011 North Third St., West Monroe, La.

5 Airmen Tell Story Of Torture In Red Prison

WASHINGTON, Oct. 31 —UP— The Defense Department today disclosed the heroic but agonizing story of five American airmen in Korea who refused to "confess" germ warfare and other "crimes" despite crushing Red brutality.

It said the four officers and one enlisted man were typical of "many, many others" who were starved, clubbed, pistol - whipped, tossed into dungeons and subjected to incessant Communist "indoctrination" without breaking.

One of the men said Russians frequently visited "Pak's palace" in North Korea, scene of the most bestial tortures, and seemed to enjoy it. He said the Russians "thought it was funny to see an American up there as a prisoner."

Denied medical attention, the men suffered through the subtle combinations of mental and physical tortures to the point where two of them once seized a radish peeling by the side of a road and ate it with pleasure. Still they did not confess.

To help lay their ordeal before the world, the Defense Department compiled a documentary moving picture and released it to newsreels and television. It is entitled "POWs who did not confess."

The five, who "fought honorably and with traditional resistance," were:

Lt. John Streit, South Orange, N. J.; Master Sgt. George Morar, Rockville, Md.; Capt. William M. Preston, Batavia, N. Y.; Capt. Zach Dean, Douglas, Kan., and Capt. William C. McTaggart, East Brady, Pa.

Dean now is assigned to the Air Force's psychological warfare division here. The others are on leave.

H. M. Rhodes and Associates

Consulting Engineers

Room 22 Ammon Bldg.

Ph. 3-4197

GAUNTLET ACCENTS SILHOUETTE IN OUR PATTERN BY MARIA KRUM

PATTERN M236 by Maria Krum

PROMINENT DESIGNER—Maria Krum's GAUNTLET SLEEVE is a dashing expression of fashion's new emphasis on "top interest." Pattern M236 is balanced on a slender stem of a skirt; the bodice, shaped like a blossom, curves up through the shoulder and culminates in the flare of the gauntlet at your elbow. It's a line that's as wondrously flattering as it is new-looking. You're narrow as an arrow through the waist and hips! And that's the look and the line you want for Winter 1954! One of the "greats" of the American couture, Maria Krum is noted for the flattery and femininity of her exclusive, expensive creations. For Pattern M236, she likes the suppleness of wool jersey contrasted by the glow of velveteen. "Home dressmakers will have no sewing problems here," declares the designer. "Pattern M236 has no waist seams to cut and stitch. Just cinch with a belt to fit."

Pattern M236 is available in Misses' Sizes 12, 14, 16, 18 and 20. Size 16 requires 2 yards 54-inch fabric; ¾ yard 35-inch nap contrast.

Send FIFTY CENTS (in coins) for Pattern M236 to Morning World Pattern Department, P. O. Box 59, Old Chelsea Station, New York 11, N. Y. Please print plainly YOUR NAME, ADDRESS with ZONE, STYLE NUMBER and SIZE.

On 100 Per Cent Chest Drive Roll

Upping the ranks to 29, seven new local businesses have joined the 100 per cent honor roll in the current Community Chest Red Feather campaign drive. The latest group to join the honor list was announced Saturday morning by Grady Hicks, campaign chairman, who stated he was "well pleased with the results as they are now coming in."

Added to the honor roll Saturday were the Roland Brown Supply Company, The Toggery, Powder Box Beauty Saloon, Hewitt's, Federal Security Agency, Louisiana Baptist Children's home ond the Graves Medical Clinic.

Cattle Quotations Show New Decline

Farm Prices At Lowest Level Since 1941

WASHINGTON, Oct. 31 —UP— Farm prices skidded another 2 per cent last month, dropping the farmer to the lowest rung he has occupied on the economic ladder since 1941, the Agriculture Department reported Friday.

Cattle prices fell an average of seven per cent per hundred pounds. They stood at 71 per cent of the so-called "fair" parity price.

Prices paid out by farmers from mid-September to mid-October fell one-third of one per cent. But since the farmer's prices fell even more the net result was that he was less well off.

Average farm prices stood at 91 per cent of parity on Oct. 15, the lowest since May, 1941. That compared with 92 per cent of parity on Sept. 15 and 99 per cent a year ago.

The all-time high was 122 per cent of parity in October, 1946.

Parity is a legal yardstick for measuring the farmer's purchasing power against that of the rest of the economy. When he gets 100 per cent of parity he is said to have the same buying power he enjoyed in the "normal" period 1910-14.

Lower prices for hogs and corn, with the sharp cattle drop, chiefly were responsible for the third consecutive monthly fall in farm prices.

The farm price pinch is the Eisenhower administration's biggest domestic healache. The administration plans to present a new farm program to Congress next year which it hopes will help curb falling prices and boost the GOP's political stock with the farm voters.

Sen. Clinton P. Anderson (D-N.M.), secretary of agriculture in the Truman cabinet, said Friday, however, that he is sure the Democrats are regaining their hold on the farm belt.

The overall farm price figure Oct. 15 was about 11½ per cent low a year ago. Farmers co were only about 3 per cent bel the same time last year.

Beef cattle prices, which brou 350 angry cattlemen here this w to seek government help, drop from mid-September to mid-Oc ber from an average of $15.80 hundred pounds to $14.70. Ca were bringing $21.40 a hundred October.

The present 71 per cent of pa price compares with 76 per cen mid-September.

Major Revisions In Tax Laws To Be Undertaken

WASHINGTON, Oct. 31 UP—Congressional and Treasury staff experts today were reported near agreement on a plan to give taxpayers bigger deductions for medical expenses.

This is one point in a program to correct what Rep. Daniel A. Reed (R-NY) has called "shocking unfairness and confusion of our antiquated revenue system."

Reed, chairman of the tax-writing Ways and Means Committee, said a stem-to-stern revision program will be the first order of business for the committee when Congress reconvenes in January.

For weeks now, Treasury and congressional staff experts have been putting in long hours working out recommendations for a major revision of the tax laws.

Some congressmen have estimated the program will reduce revenue about 1½ billion dollars annually. Aside from medical expenses, changes are under study dealing with working people who have to hire baby-sitters, corporation dividends, depreciation, dependents making more than $600 per year, capital gains, consolidated corporate returns, declarations of estimated taxes and other points.

Authorities said this is the probable outlook for recommendations on medical expenses, although final decisions are yet to be made by congressional committees and top Treasury officials:

Under present laws, medical expenses are deductible on individual income tax returns only if they exceed 5 per sent of gross inrome. Thus a taxpayer, making $6,000 a year could deduct only those medical costs above $300.

The probable approach will be to lower this 5 per cent figure to 3 per cent. Should this be done, a taxpayer making $6,000 a year would be able to deduct medical costs running above $180.

Rough estimates are that this would cost the government about 150 million dollars annually in revenue.

Further, present laws limit medical deductions to $1,250 for single persons, $2,500 for a taxpayer with one dependent, $3,750 for a married couple with one dependent, and $5,000 for a married couple with two or more dependents.

Tax writers have received many complaints that these maximums do not allow adequately for very serious, problonged and expensive illnesses and hospitalization.

The limits could be abolished or greatly expanded without costing a lot of revenue, since they apply to only a relatively few cases.

The program for liberalizing medical deductions contemplates a tightening up of the law which would offset some of the revenue loss. The idea is to more sharply define medical expenses. Eliminating deductions for cosmetics or toothpaste or trips to resorts which are sometimes claimed as medical expenses.

The tax revisers also are studying proposals for special benefits for physically handicapped persons. Special exemptions are now allowed only for the blind and for persons over 65.

Fired Employe Of City Reinstated

BATON ROUGE, La., Oct. 31—UP—Frank C. Bennett, city plumbing inspector who was fired Oct. 13 for "insubordination" and for allegedly using a city-owned truck for moving personal effects, was ordered reinstated and paid all lost wages by the city-parish personnel board.

Board chairman Robert Holloway meanwhile turned over records of the case to District Attorney J. St. Clair Favrot because he said "someone wasn't telling the truth in all that testimony."

"I hate to use the word 'perjury,'" Holloway said, "but this smacks of it."

Building official R. L. Grimmer, who fired Bennett, was ordered to reinstate him and restore his seniority.

News In Brief

FRANKFURT, Oct. 31 —UP— West Germany's civilian population begins increasing by some 300,000 extremely well-dressed men and women at midnight Saturday night.

That's how many U. S. officers, servicemen and women in Germany will be allowed to wear civilian clothing in off duty hours beginning Nov. 1.

Union Wants Newspaper

WASHINGTON, Oct. 31 —UP— The AFL teamsters union is seeking to buy the Los Angeles Daily News, it was disclosed Saturday. A source at the union's headquarters here said arrangements are being made by Dave Beck, the teamsters' president, to purchase the West Coast newspaper.

Optimist Leaps Off Bridge

NEW YORK, Oct. 31—UP—Like Steve Brodie, the hero of the Diamond Jim Brady era, 33-year-old Walter Smith took a dare and jumped 150-feet off the Brooklyn Bridge Saturday and lived. Smith smiled when he jumped and he was just as cheerful when he stepped ashore. "I'm all right," he said, "don't worry about me. Just let them lock me up."

Bear Killed in Ottawa

OTTAWA, Oct. 31 —UP— Police Constable Bert Easy shot and ed a full growr bear that ambling down Fisher Avenue West Ottawa shortly after 10 a. Saturday. Policemen chased t bear into an open field in the minion experimental farm be Easy's single shot killed him.

Alaskans May Get Loans

WASHINGTON, Oct. 31 —U Alaskan Delegate E. L. Ba said Saturday he has asked Small Business Administration investigate the possibility of n ing loans to Alaska fishing owners. He said many of the ers face the possibility of lo their boats as a result of a astrous 1953 fishing season.

la Rosa to Sing Again

PITTSBURGH, Oct. 31 —U Singer Julius La Rosa, who fired from the Arthur Godfrey evision show last week, will n the first appearance of his night club career here Dec. 7, cording to Joe Hiller, Pittsbu theatrical agent. The agent w not disclose now much the y baritone will be paid for his we work at suburban night but admitted the sum will b excess of $15,000.

Nobel Prizes Pending

STOCKHOLM, Sweden, Oct. UP—The Swedish Academy of ence will name the 1953 Nobel winners in chemistry and ph next Wednesday. Winners of t awards, which will complete year's list, will be drawn fro secret list of about 100 candid whose merits have been exam by the two Nobel committee the academy. Each prize is w 175,292 crowns ($33,000).

Sunday Crossword Puzzle

By ALBERT V. BLUM

ACROSS

1 Demeans
7 Adhere
13 England, Scotland, and Wales
20 Malign
21 Sky: Ger.
22 Opposite
23 School necessity
24 French city
25 Dined too freely
26 Proud person
28 Lace covers
30 Evil
31 Salt
32 —— River, N. J.
33 Old Icelandic literature
34 Autos
35 Clips
37 Property settlement
40 Biblical word
42 Rest
45 Silkworm
47 River in a college song
51 Entwine
52 Countermands
55 Made of two things
56 Expiate
57 Printer's helper
58 La ——, Milan
60 Scottish explorer
61 Nuisance
62 Dwell
63 People of Asia Minor
65 Always: Poet.
67 Constructed
68 Grecian portico
69 Male offspring
70 Stevenson was one
73 Sullies
74 Rouse
77 Malt beverage
78 Alluring woman
79 They divide Europe and Asia
80 Roller or ice
81 List
83 Sifts
85 Cubic meters
86 Requested
88 Sign on a diner
89 Famous woman aviator
90 Support: Obs.
92 D.D.E.'s predecessor
93 Land in the news
94 Curves
97 President Bayar is one
99 Grains of rock
100 Fetich: Var.
103 Injure
104 Spools: Var.
106 Mediator
109 Gain the advantage
111 Players
113 Carpenter
114 French poet
115 Part of eyeball
116 Attire
117 Built
118 Bends down
119 Leaked

DOWN

1 Sections
2 Catcher
3 Benefit
4 Hissing noise: Colloq.
5 Fuel: Obs.
6 European brown bat
7 Allures
8 Beans
9 Send forth
10 Wooden core for molding
11 Air passage
12 Miss Dinsmore of fiction
13 Ornament with needlework: archaic
14 Capable of being shown
15 Senator from N. Y.
16 Three times: Pr.
17 Oriental wagon
18 Babylonian Earth Mother
19 Wants
27 Contend evenly
29 Clerical degrees
34 Part of face
35 Oblique
36 French resort
37 Determine
38 Papal scarf
39 Yellow ocher
41 Adherents of a religious doctrine
42 Gather
43 Part of shield
44 Proximity
46 Citizen of a French province
48 Blare of a trumpet
49 Island group off Ireland
50 Broods
52 Discounts from sums due
53 Clearness
54 Rolls of parchment
57 Resin used for varnish
59 Collect
64 The sun in Indian legend
66 Upright parts of steps
68 Most tender
70 Ace or deuce
71 Century plant
72 16th Century French style
73 Hog fats
75 Roman road
76 Pause
80 Straw: Dial Eng.
82 Binds
84 Part of a cheer
86 Subway riders at rush hour
87 Hit for the bases
89 Cycles
91 Three: Prefix
93 It's in ex center of the U.S.
94 Sufficient
95 Thinner, as air
96 A select group of society
98 Dexterity
99 Agnes —— favorite of Charles
100 Lowest deck of ship
101 He explored in a bathysphere
102 Blunderer
104 Worm or shiner
105 Scotch cake: Var.
106 Child's delight
107 Hamlet was one
108 Ireland
110 Hindu goddess
112 Three: It

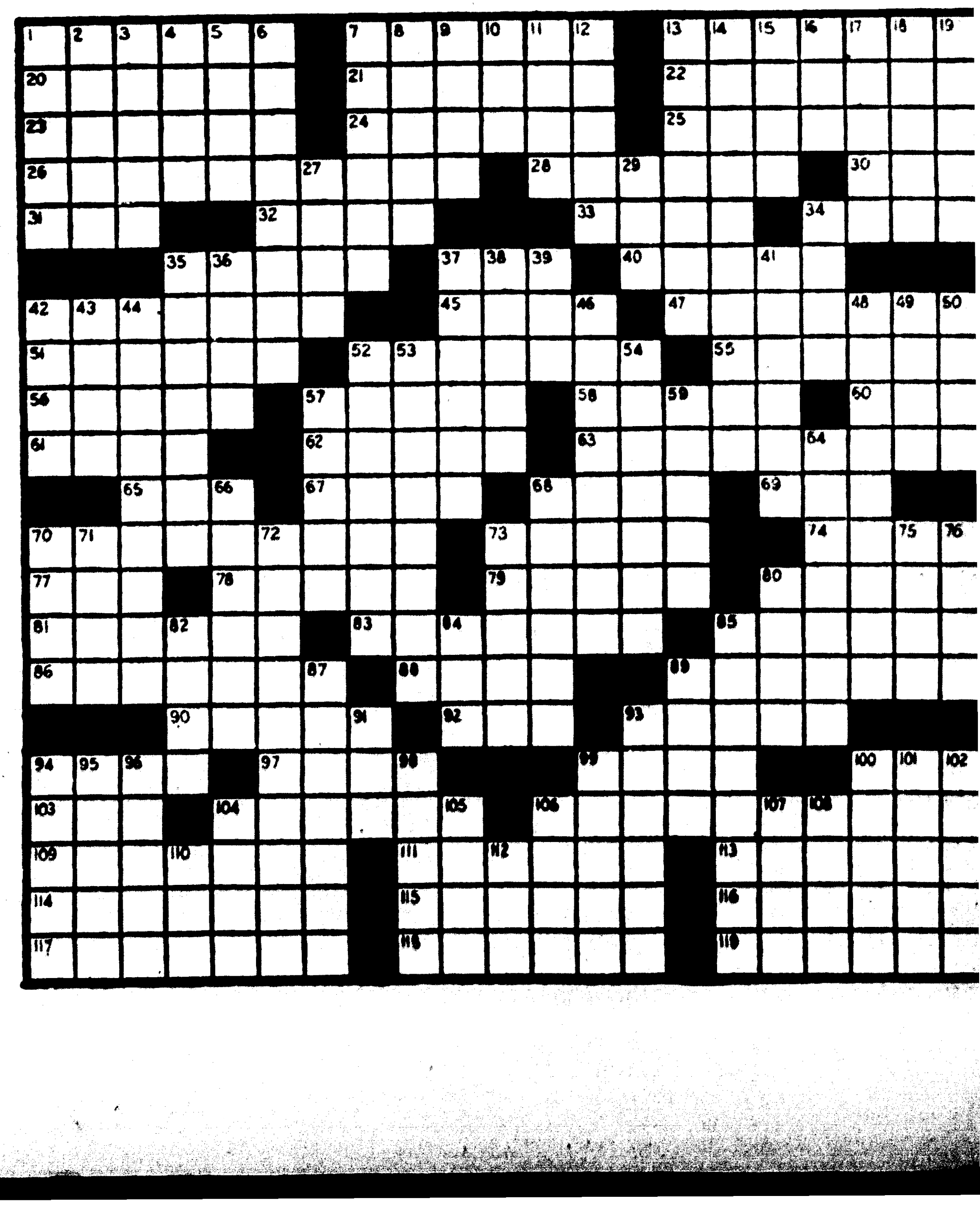

10 DAYS ONLY!

B.F. Goodrich

SWAP FOR SAFETY SALE!

WE WON'T PAY LESS THAN... $3.50 On 6.70-15 MORE FOR LARGER SIZES

MORE IF THEY'RE WORTH IT!

FOR EACH TIRE YOU TRADE!

($16.00 Trade-In on 4)

ON B.F.Goodrich LIFE-SAVER Tubeless Tires

Trade your smooth tires now for safe LIFE-SAVER traction

1 DEFIES SKIDS ON SLIPPERY ROADS!

2 SEALS PUNCTURES!

3 PROTECTS AGAINST BLOW-OUTS!

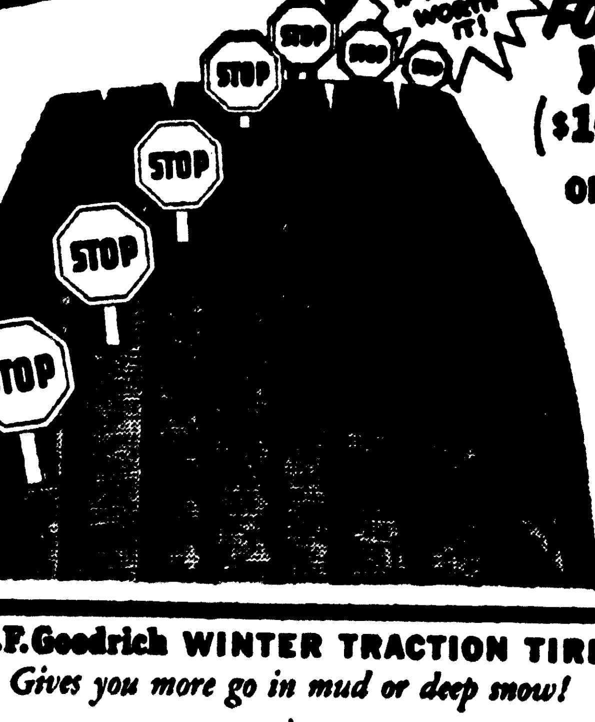

B.F.Goodrich WINTER TRACTION TIRE

Gives you more go in mud or deep snow!

1 FLEX-LUG CLEAT GIVES MORE TRACTION, LESS NOISE ON ANY SURFACE

2 25% MORE PULLING POWER IN MUD OR DEEP SNOW

3 UP TO 84% QUICKER STOPS ON ICE!

4 A TIRE FOR GOOD ROADS, BAD ROADS OR NO ROADS AT ALL!

B.F.Goodrich FIRST IN RUBBER

MASSEY'S SERVICE CENTER

801 JACKSON PHONE 3-6615

Announcing!

Our participation in the

WILKERSON COOKING SCHOOL

Tuesday, Wednesday, Thursday

Nov. 3, 4, 5

CARROLL AUDITORIUM

General Gas Corporation

WILL GIVE AWAY WITHOUT COST OR OBLIGATION

A Color Styled

CALORIC GAS RANGE

FREE PRIZES

Caloric Gas Range, Baskets of Groceries, Waterless Cookware, Electric Iron, Dishes, Silverware, Other Prizes.

This Program Conducted By Wilkerson Cooking School

First 100 Ladies Tuesday Night Will Receive Gift At Door.

Doors Open 6:30 P. M.

Program Starts 7:45 P. M.

GENERAL GAS CORP.

708 Trenton St. West Monroe

Ole Miss Plasters L. S. U. With 1st Loss

Paul Martin Looks 'Em Over

There are a lot of skeptics enjoying themselves right now by ribbing the Ouachita Wildlife unit boys about their panther hunts, and we continue hearing that Ben Lilly killed all the panthers hereabouts and that cases of mistake identity in the kind of animal some folks thought they had seen is causing the fruitless efforts of the hunters to bag a big cat in Lafourche swamp.

Ben Lilly and his pack of cat hounds enjoyed cleaning up on the catamounts in this area some years ago as Lilly became as much of a legend in north Louisiana as Jim Bowie, the famed knifeman. In order to become a little more familiar with Lilly and Louisiana panthers we tried to locate the book, "The Legend of Ben Lilly," but Mr. Levi had sold his last copy only the week before and new copies had not arrived.

We're not doubting the effectiveness of Lilly in wiping out the panther wherever he hunted, but feel that in later years the cats have moved in from other areas. The evidence seems conclusive that Lafourche and vicinity is now the domicile of one or more panther. Skeptics can laugh if they like, but sooner or later we feel they'll have to alter that laugh into a sickly grin. Hunters may fail to produce for a while, but eventually somebody will bring a cat out.

Lightly-armed hunters, seeking other game, are not advised to attempt the bagging job should they suddenly come face to face with a panther. A slightly wounded cat could be mighty dangerous. Unless equipped with a gun capable of the kill, we advise you let the cat alone. We feel that the panther, unmolested, will be just as anxious to avoid you. Just let him go and then notify some of the wildlife members as quickly as possible as they're anxious to get some dogs on a hot track.

★ ★ ★

Another baseball meeting is scheduled for tomorrow night at 7:30 o'clock at Virginia Hotel where leaders in the drive to save professional baseball for the Twin Cities recount their sales of prospective stock and discuss any other means felt necessary to stimulate interest in keeping baseball here.

Everybody interested is invited to attend as these baseball meetings are open to all persons desiring to participate in the discussions and work toward promoting the proposed Twin Cities Baseball Corporation. The goal in subscriptions has not been reached and there is still a lot of money needed to insure a club. So if you want baseball, join in the work necessary to keep it here.

★ ★ ★

Coach "Red" Campbell's Rayville Hornets appear to be the first of Louisiana's prep grid machines certain of a district title this season. The Hornets, with only winless Oak Grove in the way, defeated Jena Friday night in what appears to have been the district three Class A clincher. Ruston and Springhill appear to be the powers in the north central and northwest districts respectively, but still have important games to play.

The Class B fans of this section appear to have settled back to await that Wednesday afternoon game of November 25 when Ferriday and Waterproof tangle in what is already looming larger each weekend as the game that will decide the district champions.

★ ★ ★

Monroe said farewell to two of its foremost sports figures on the same day last week when Paul Manasseh, business manager of the Monroe Sports for four years, packed his trunks and moved to Shreveport, and Irving "Uncle Irv" Zeidman, the former Northeast Louisiana State tackle who became a radio sportscaster, left KNOE here to join WSMB at New Orleans. Manasseh becomes publicity director of the Shreveport Sports of the Texas League, and we understand Zeidman is becoming a program director. He did some halftime commentary of the Tulane-Army game yesterday.

Turn-To Surprise $30.40 Winner In Garden State Run

CAMDEN, N. J., Oct. 31 (AP)—The Cain Hoy Stables Turn-To won the $269,395 Garden State stakes today before a record Garden State Park crowd of 43,324. R. S. Lytle's Correlation was second and Woodvale Farm's Goyamo finished third. However, there was an objection filed against Correlation.

The stewards held Correlation blameless of crowding and left his number up. Joe Gavegnano's Errard King, the 8 to 5 favorite, finished eighth in the richest race in history. C. V. Whitney's Fisherman, second choice at 3 to 1, was fifth in the field of 20 2-year-old colts.

Henry Moreno rode Turn-To, an Irish-bred colt, and the time for the mile and one sixteenth was 1:46 and one-fifth on a fast track. The track record if 1:42 was set in 1950 by Friendly Frank.

Turn-To is owned by Harry F. Guggenheim of the team which won the Kentucky Derby this year with Dark Star.

After the race was made official, the payoff on Turn-To was $30.40, $14.20 and $9.20. Correlation, ridden by Eddie Arcaro, paid $8.40 and $5.60 and Goyamo, $6.80.

Washington Follows Lederman To Victory

SEATTLE, Oct. 31. (AP)—Sophomore Sandy Lederman southpawed three second half touchdown passes and earned the Washington Huskies a 21-14 intersectional football victory today over the hard-throwing, hard-running, hard-to-convince Redskins of Utah.

Karim Captures Burlingame For $19.80 Returns

SAN MATEO, Calif., Oct. 31. (AP)—Karim equalled the track record of 1:09 2-5 for six furlongs today as he sped to a win in the featured $10,000 added Burlingame Handicap at Bay Meadows.

Karim defeated Alba's Bull by one and one half lengths, with Blended third in the field of 14.

Jockey Joe Phillippi was up on Karim, who paid $19.80, $8.90 and $6.30. Ahba's Bull returned $6.10 and $5 and Blended $28.

Willie Shoemaker, the nation's leading jockey, notched two wins today to bring his total for the year to 414. He won on Pine Ridge in the second ($3.50) and Lucky Martin in the seventh ($4.90).

Florida State Drops V. M. I. Eleven, 12-7

TALLAHASSEE, Fla., Oct. 31. (AP)—Florida State University played hard, alert football and took advantage of some breaks to defeat a favored Virginia Military Institute football team 12 to 7 tonight.

Florida State struck for its two touchdowns in the second period, yielded a score in the third but came back in the final period and was on the V. M. I. two when the final gun sounded.

Hitchcock To Pilot Buffalo Ball Club

BUFFALO, N. Y., Oct. 31. (AP)—Billy Hitchcock, veteran American League infielder, today was named playing manager of the Buffalo Bisons of the International League for 1954.

Rebs Fight From Behind To Down Bengals, 27 To 16

By HUGH A. MULLIGAN

BATON ROUGE, La., Oct. 31 (AP)—Mississippi, piloted by long range bombers Lea Paslay and Houston Patton, blasted a wild-running Louisiana State University from the unbeaten football ranks tonight with a 27-14 Southeastern Conference victory.

The two quarterbacks took advantage of LSU's main weakness, a pourous pass defense, with incredibly long aerials that ate up nearly 300 yards, accounting for one touchdown and setting up three more.

Thrice-tied LSU kept a partisan crowd of 45,000 hopeful to the end by almost matching the Mississippi air game with a ground attack that unleashed two long touchdown runs.

Mississippi scored first on a 20-yard Paslay pass to end Bob Adams on the goal line in the opening quarter.

Fullback Jerry Marchand, with a 49-yard run, tied the score briefly in the second quarter, but Patton's passes powered an 80-yard drive that ended in another Mississippi touchdown. Halfback Jimmy Patton bulled over from the two.

LSU drew in front in the third quarter on freshman Lou Deutschmann's 78-yard run, with an intercepted pass and Cliff Stringfield's 31-yard field goal.

Mississippi	7	7	0	13	—27
Louisiana State	0	10	6	0	—16

Mississippi scorng: Touchdowns, Adams, J. Patton, McCool. Balir. Conversions, Paslay, 2, J. Patton.

LSU scoring: Touchdowns, Marchand, Deutschmann. Conversions, Stringfield. Field goal, Stringfield.

McHan In Stride As Porkers Hit Aggies In Upset

LITTLE ROCK, Ark., Oct. 31 (AP)—Dazzling Lamar McHan marshaled Arkansas' single wing power to its greatest heights tonight as the Razorbacks stampeded a favored Texas A. and M. football team 41-14.

The gifted senior tailback ran for two touchdowns, passed for two more, and kicked four extra points in less than three quarters as Arkansas surpassed its entire point-production for five previous games.

McHan, completing 11 of 13 passes for 184 yards and rushing for 73 more yards, completely outclassed the Aggies' Don Ellis in their duel for the Southwest Conference's individual total offense leadership. McHan went into tonight's affray trailing Ellis by five yards and came out in front by about 100.

Score by quarters:

Texas A. and M.	7	0	0	7	—14
Arkansas	6	14	14	7	—41

Texas A. and M. scoring: Touchdowns, Ellis, Magourik. Conversions, boring, Miller.

Arkansas scoring: touchdowns, McHan 2, Sagely, Thomason, Moore Carpenter. Conversions, McHan 4, Nix.

Fordham Rams Easily Defeat Miami U., 20-0

NEW YORK, Oct. 31. (AP)—Roger Franz' passes and speedy Joe Yalch's running led favored Fordham to a 20-0 victory today over a Miami of Florida team that fumbled away its few chances.

Yalch scored twice, sprinting 40 yards with a punt return in the third period after driving over from the one in the first. Franz clicked with Andy Nacrelli for a 19-yard touchdown pass in the second period. Yalch's placement added one extra point and Franz' pass to Joe Palmieri added the other.

Score by quarters:

Miami	0	0	0	0	—0
Fordham	7	6	7	0	—20

Fordham scoring: touchdowns, Yalch 2, Nacrelli. Conversions, Yalch, Palmieri.

Colorado Edges Iowa State In Late Stages

BOULDER, Colo., Oct. 31 (AP)—Colorado's Carroll Hardy bolted 17 yards around right end for a tie-breaking touchdown to beat Iowa State 41-34 in the last two minutes today.

Score by quarters:

Iowa State	21	7	0	6	—34
Colorado	7	13	14	7	—41

Iowa State scoring: touchdowns, Lutz 2, Plantan 2, Tidd. Conversions, Plantan 4.

Colorado scoring: touchdowns, Knafelc 2, Johnson, Skelley. Bernardi, Hardy. Conversions, Hunt 4, Piper.

Green Bay Outlasts Baltimore, 35 To 24

BALTIMORE, Oct. 31. (AP)—The Green Bay Packers looked like champions again tonight against the Baltimore Colts, if nobody else, to wing to a 35-24 National Football League victory on the passing of quarterbacks Tobin Rote and Babe Parilli.

FOOTBALL SCORES

South

Livingston (Ala.) State 32, Northeast Louisiana 20.
Louisiana Tech 27, Southwestern Louisiana 7
Ole Miss 27, L. S. U. 16
Tulane 0, Army 0 (tie)
Southeastern Louisiana 27, Northwestern Louisiana 19.
Tennessee 20, North Carolina 6
Texas Tech 27, Mississippi State 20
Georgia Tech 43, Vandelbilt 0
Alabama 33, Georgia 12
Wm. and Mary 7, N. C. State 6
Maryland 24, South Carolina 6
George Washington 25, Wash. and Lee 7
Auburn 16, Florida 7
Clemson 18, Wake Forest 0
Duke 48, Virginia 6
Trinity (Tex.) 20, McNeese 0
Florence (Ala.) State 14, Middle Tennessee 0
Arkansas A. and M 20, Arkansas Tech 14.
Prairie View 34, Arkansas A. M. and N. 6.
Memphis State 27, Mississippi Southern 13
Southern U. 58, Texas State 0
Millsaps 40, Southwestern (Memphis) 0
Tennessee State 19, N. C. College 0
Florida A. and M. 39, Bethune-Cookman 7
Fisk 13, Alabama State 12.
Johnson C. Smith, 20, Winston-Salem 19
Clark 35, Morehouse 0
Knoxville 12, Philander Smith 6
Morris College 25, Paine 0
Arkansas State 49, Southern State 0
College of Ozarks 28, East Central Okla. 20.
Jacksonville (Ala.) State 40, West Georgia 0.
Wash. and Jeff. 32, St. Francis 7.
Furman 7, Wofford 6
Florida State 12, V. M. I. 7
East Tennessee 21, Tennessee Tech 13
Randolph - Macon 26, Johns Hopkins 12

East

Colgate 33, Rutgers 13
Carnegie Tech 13, St. Vincent 7
Harvard 42, Davidson 6
Villanova 21, Xavier 14
Cornell 27, Columbia 13
Syracuse 21, Holy Cross 0
Princeton, 27, Brown 13
West Virginia 20, Penn State 19
Richmond 14, Boston College 0
Maine 45, Colby 13
Dartmouth 32, Yale 0
Fordham 20, Miami (Fla.) 0
Connecticut 6, New Hampshire 0
Temple 7, Bainbridge Navy 7 (tie)

Midwest

Carroll (Wis.) 35, Milwaukee State 7
Miami (O.) 81, Toledo 0
Lawrence 38, Knox 0
Stevens Point 14, Eau Claire 13
Parsons 20, Central (Ia.) 14
Pittsburg (Kas.) 19, Emporia 6
Kansas Wesleyan 28, Baker 18
Lincoln (Mo.) 46, Alcorn (Miss.) 0
South Dakota State 25, South Dakota 0
Dickinson (N. D.) 12, Ellendale (N. D.) 0
Michigan 24, Penn 14
Notre Dame 38, Navy 7
Ohio State 27, Northwestern 13
Illinois 24, Purdue 0
Wisconsin 10, Iowa 6
Missouri 14, Indiana 7
Minnesota 35, Pitt 14
Oklahoma A. and M 28, Tulsa 14
Nebraska 9, Kansas 0
Oklahoma 34, Kansas State 0

Southwest

Kentucky 19, Rice 13
Arkansas 41, Texas A. and M. 14
Texas 16, S. M. U. 7
Baylor 25, T. C. U. 7
Texas A. and I. 25, Abilene Christian 14.
East Texas 80, Northwest Oklahoma 0.

Far West

Puget Sound 33, Western Wash. 0
Eastern Wash. 34, Central Wash. 9
Colorado Mines 20, Adams (Colo.) 7
College of Idaho 40, Lewis and Clark 14
Willamette 34, Whitman 7
Michigan State 34, Oregon State 6
U. C. L. A. 20, California 7
Stanford 48, Washington State 19
Washington 21, Utah 14
Oregon 13, Southern Cal 7
Colorado College 13, Colorado State 7
Idaho State 13, Montana State 0
Santa Barbara 20, California Aggies 6
Colordo 41, Iowa State 34
Wyoming 27, Brigham Young 0
Utah State 33, Montana 14
New Mexico 20, Denver 18
Panhandle A. and M. 27, Arizona State 21.

Service

Quantico 3, Camp LeJeune 0
Fort Jackson 34, Ft. Eustis 0
Little Creek (Va.) 28, Parris Island 7
San Diego Marine Recruit Depot 9, Pacific Fleet Amphibs 7
Hamilton AFB 40, Alaskan Air Command Champs 0

Professional

Green Bay 35, Baltimore 24

FRIDAY GAMES

High School

Neville 41, Tallulah 7
Ruston 14, Minden 7
Byrd 35, Ouachita 7
Rayville 18, Jena 0
Springhill 26, Bastrop 14
Jonesboro - Hodge 52, Winnfield 12
Sicily Island 21, LaSalle 12
Newellton 33, Columbia 0
Winnsboro 48, Oak Grove 7
St. Aloysius (Vicksburg) 36, St. Matthew's 13
Ferriday 34, Lake Plovidence 0
Arcadia 47, Haughton 20
Delhi 35, Crowville 0
Waterproof 57, Block 6
Natchitoches 18, Pineville 13
Mansfield 20, DeRidder 18
Landry (Lake Charles) 39, Leesville 20
Logansport 34, Coushatta 0
Cotton Valley 52, Sarepta 19
Haynesville 7, El Dorado, Ark., 6
Istrouma 28, Catholic (Baton Rouge) 6
Jesuit 63, Fortier 0
Lake Charles 7, Port Neches, Tex. 6
Lafayette 14, New Iberia 14 (tie)
Menard (Alexandria) 20, Church Point 7
Sulphur 25, Bolton (Alexandria) 0
Newman 26, Behrman 13
Country Day 34, New Orleans Academy 6
St. Martin 47, Sacred Heart 6
Donaldsonville 2, St. James 0
Franklin 26, Breaux Bridge 20
Gonzales 33, Reserve 0
Independence 27, Central (Baton Rouge) 14
Kentwool 60, Greensburg 6
Franklinton 21, Amite 20
Morgan City 40, Kaplan 0
Varnado 14, St. Francisville 13
Eunice 20, Marion (Lake Charles 7
Hammond 27, St. Paul (Covington) 0
Assumption 34, Plaquemine 0
Thibodaux 20, Hahnville 0
Hanson Memorial (Franklin) 31, Abbeville 7
Ponchatoula 13, Covington 3

College

Marquette 7, Boston U. 6
Gettysburg 60, Lebanon Valley 19
V. P. I. 22, The Citadel 0.
Sam Houston State 26, Tampa 6
Northeast Okla. 13, Henderson 0
California Poly. 31, Whittier 14
Southeastern Okla. 7, Southwestern Okla. 6
Chattanooga 44, Louisville 6

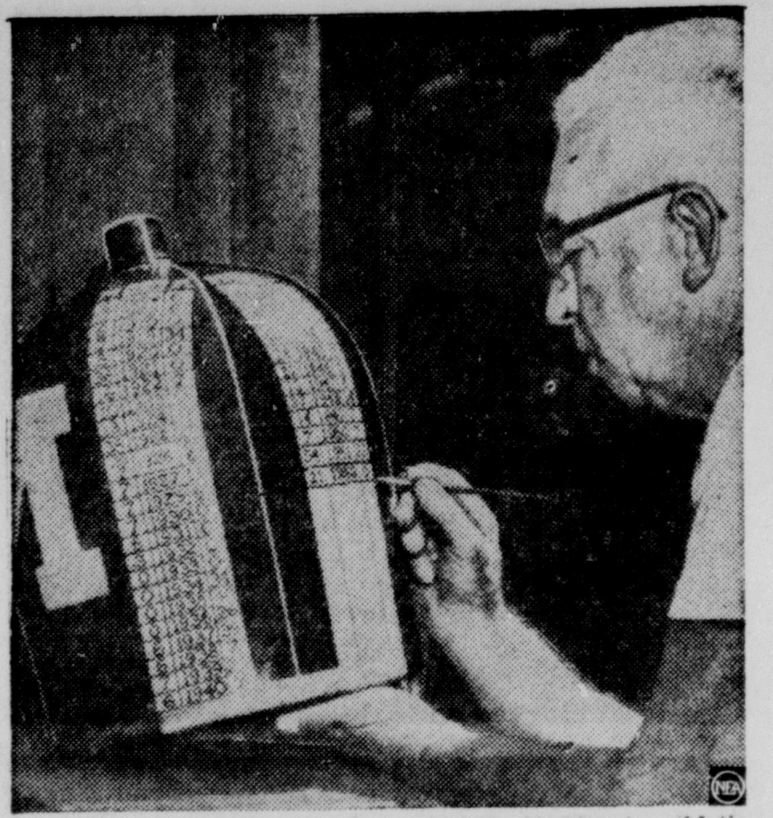

GOLDEN JUBILEE—W. Henry Hatch, Michigan's athletic equipment manager, puts another score on the Little Brown Jug, which the winner takes home after the Minnesota football game. This marked 50th anniversary of famous piece of pottery. (NEA)

Central Cagers Announce Slate Of 23 Contests

DELHI, La., Oct. 31. (Special)—Central High School of near here, has announced a 23-game basketball schedule in addition to the annual Central High Invitational Tournament and any other tourneys Coach Russell Whittington might yet choose to enter his team.

The Central tourney is scheduled for January 15-16, is already approved by the Louisiana High School Athletic Association, and any schools desiring particulars on the event are invited to contact Coach Whittington.

Two open dates are also available for games with any schools interested, Coach Whittington said. These dates are November 24 and February 16.

The schedule:

Nov. 3 - Baskin, there; 5-Ogden, home; 10-Fort Necessity, home; 13-Ogden, there; 17 - Fort Necessity, there; 19 - Forest, home; 24-Open.

Dec. 1 - Baskin, home; 3-Kilbourne, home; 8 - Epps, home; 15-Winnsboro, there; 18 - Wisner, there; 22 Winnsboro, home.

Jan. 5 - Epps, there; 8 - Crowville, there; 12 - Pioneer, home; 15-16 — Central tournament; 19 - Holly Ridge, there; 22 - Crowville, home; 26 - Wisner, home; 29-Start, there.

Feb. 2 - Forest, there; 5-Holly Ridge, home; 9 - Kilbourne, there; 12 - Start, home; 16 - Open.

Maxwell Battles Stranahan Today For Mexico Title

MEXICO CITY, Oct. 31 (AP)—Parbusting Billy Maxwell, Odessa, Tex., and Frank Stranahan, Toledo, battled their way through the quarter-finals today and will meet Sunday for the Mexican Amateur Golf Championship.

It was 1951 all over again, when Stranahan tangled with Maxwell in the finals and won. But this year Maxwell is prepared to take the title in the playoffs on the 6,895-yard, par-72 Churubusco course.

Wiffie Smith, Guadalajara, winner of Chicago's Tam O'Shanter, defeated Mrs. Diana Garrett, Houston, 2 and 1, and will meet Luz De Lourdes, Mexico City, for the women's title.

The quiet Texan breezed through the quarter-finals today, defeating Fernando Zierera, Mexico City, 6 and 5, with a two under par 70.

In the semi-finals later in the day, Maxwell defeated Mexico's Percy Clifford 6 and 5.

Stranahan, probably the best-known golfer in the tourney, defeated Carlos Belmont, Mexico, in the quarter-finals 5 and 4. He went on to beat Syl Polak, Mexico, 4 and 3 in the semi-finals.

SOLUNAR TABLES

The schedule of Solunar periods printed below has been taken from John Alden Knights Solunar tables. Plan your days so that you will be fishing in good territory or hunting in good cover during these times, if you wish to find the best spot that each day has to offer.

A.M.	TODAY		P.M.
Minor	Major	Minor	Major
1:00	7:05	1:15	7:30

A.M.	TOMORROW		P.M.
Minor	Major	Minor	Major
1:55	8:00	2:10	8:25

The major periods begin at the times shown and last for an hour and a half or two hours thereafter. The minor periods are of somewhat shorter duration.

MARTY MARION ON CALL — Marty Marion, back from a hunting trip, relaxes at his home in St. Louis awaiting a call from Arthur Ehlers, general manager of the Baltimore Orioles. Marion has another year to go on a contract to manage the old St. Louis Browns. He doesn't know if he will manage the Orioles next year or be paid off, but he said he wasn't worried. (AP Wirephoto.)

Injured Lion Gridder Back From Hospital

Paul Fleming, Ouachita Parish High School gridder, who was injured in the fourth quarter of Friday night's tussle with Byrd High, and spent Friday night in a Shreveport hospital, was discharged early Saturday morning and is resting at home, according to Ouachita grid coach J. H. Hodgins.

Fleming suffered a head blow in the final quarter when he and teammate Ike McMullen collided trying to block a Byrd conversion. He revived in the dressing room soon after the game, but lapsed into another blackout afterwards, and was sent by Hodgins to the hospital for observation.

In a telephone conversation with his coach Saturday afternoon, Fleming, who is a Lion mainstay at tackle, reported he was up and around, and felt pretty good except for a stiff neck.

Michigan Unreels Great Pass Play To Overtake Penn

ANN ARBOR, Mich., Oct. 31 (AP)—Michigan unreeled a spectacular 68-yard pass play from Tony Branoff to Bob Topp to break Pennsylvania today and go on to win a 24-14 intersectional football game.

Michigan had led 12-0 but trailed 14-12 in the third period when sophomore halfback Branoff cut loose with a lefthanded pass to Topp, Michigan end. Topp snatched the ball from between two defense men on the Penn 40-yard line, wheeled, and scored going away from a field of pursuers.

The play brought the crowd of 57,655 fans to its feet and led to Michigan's fifth victory in six games this season.

Quarterback Lou Baldacci, who had failed to convert in four tries, sneaked over a one-foot touchdown buck in the fourth period to add insurance points.

Score by quarters:

Penn	0	7	7	0	—14
Michigan	0	12	6	6	—24

Penn scoring: touchdowns, Cornog, Smith. Conversions, Gramigna 2.

Michigan scoring: touchdowns, Kress 2, Topp, Baldacci.

Frank Santore, ABC singles bowling champion, drew the second highest ABC check of $1,778 in 1950 when he won the All-Events crown

Indians Edged By Livingston Bengals, 32-20

LIVINGSTON, Ala., Oct. 31 (Special)—The favored Tigers of Livingston State Teachers College got just about all they could handle from a lightly-manned Northeast Louisiana State outfit here tonight but squeezed out a 32 to 20 triumph over the battling Indians in their football thriller.

The triumph snapped a four-game losing streak for Coach Ray Richeson's Bengals, and tagged the visiting Redskins with their sixth consecutive defeat.

Cameron Sparks Uclan's Victory Over California

LOS ANGELES, Oct. 31. (AP)—Triple threater Paul Cameron and his battering U. C. L. A. teammates belted a stubborn California Bear eleven into submission today 20-7 and kept alive their chances of landing in the Rose Bowl.

Performing before 70,073 homecoming day fans, Cameron and company broke a halftime, 7-7 tie with two touchdowns in the third period and outplayed the Bears from then on.

The victory gave U. C. L. A. its sixth win of the season and its fourth Pacific Coast Conference triumph.

Cameron passed, ran and kicked the Bruins to the victory, scoring one of the three touchdowns and tossing for another.

Score by quarters:

California	0	7	0	0	—7
U. C. L. A.	7	0	13	0	—20

California scoring: touchdowns, Larson. Conversion, Larson.

U. C. L. A. scoring: touchdowns, Davenport, Cameron, Stits. Conversions, Dailey 2.

Backfiring Owl Pass Aids 'Cats In 19-13 Victory

HOUSTON, Oct. 31. (AP)—A 45-yard touchdown run on a pass interception by Halfback Joe Platt midway in the third period proved to be the difference tonight as Kentucky's hard - charging Wildcats took an intersectional battle from Rice Institute, 19 to 13.

Platt's run, behind a convoy of blockers, gave Kentucky a 13-7 lead but Rice came back early in the final period to turn a fumble recovery and a pass interference penalty into a touchdown that placed the Owls within striking distance.

Kentucky, trailing 6-7 at the half, had jumped into the lead minutes before Platt's run on a 32-yard pass from Quarterback Bob Hardy to Halfback Steve Meilinger after taking an Owl fumble on the 35.

Score by quarters:

Kentucky	0	6	13	0	—19
Rice	0	7	0	6	—13

Kentucky scoring: touchdowns, Hunt, Meilinger, Platt. Conversions, Hughes.

Rice scoring: touchdowns, Moegle, K. Johnson. Conversions, Fenstemaker.

Ags Clinch At Ieast Tie For Loop Crown

STILLWATER, Okla, Oct. 31 (AP)—Oklahoma A. and M. clinched at least a tie for the Missouri Valley Conference football title today, coming from behind with three touchdowns in the last half to beat Tulsa's Golden Hurricane, 28-14.

Tulsa	7	7	0	0	—14
Okla. A. and M.	7	0	14	7	—28

Tulsa scoring: touchdowns, Walker 2. Conversions, Miner 2.

Oklahoma A & M scoring: touchdowns, Green, Lunsford 2, Bredde. Conversions, Green 3, Andrew.

SEE AND HEAR

JOE AILLET

Popular head coach of Louisiana Tech as

GAY'S GAY'S-ER

Gay's invites you to join them each Sunday before the Pro-football game for fifteen minutes of Gay's-ing into the world of sports . . . for scores and highlights of Saturday's games . . . human interest stories and other sports information.

Gay's

347 DeSiard

SUNDAY NOV. 1

12:45 P.M. ON KNOE-TV

Ole Miss Plasters L. S. U. With 1st Loss

Paul Martin Looks 'Em Over

There are a lot of skeptics enjoying themselves right now by ribbing the Ouachita Wildlife unit boys about their panther hunts, and we continue hearing that Ben Lilly killed all the panthers hereabouts and that cases of mistake identity in the kind of animal some folks thought they had seen is causing the fruitless efforts of the hunters to bag a big cat in Lafourche swamp.

Ben Lilly and his pack of cat hounds enjoyed cleaning up on the catamounts in this area some years ago as Lilly became as much of a legend in north Louisiana as Jim Bowie, the famed knifeman. In order to become a little more familiar with Lilly and Louisiana panthers we tried to locate the book, "The Legend of Ben Lilly," but Mr. Levi had sold his last copy only the week before and new copies had not arrived.

We're not doubting the effectiveness of Lilly in wiping out the panther wherever he hunted, but feel that in later years the cats have moved in from other areas. The evidence seems conclusive that Lafourche and vicinity is now the domicile of one or more panther. Skeptics can laugh if they like, but sooner or later we feel they'll have to alter that laugh into a sickly grin. Hunters may fail to produce for a while, but eventually somebody will bring a cat out.

Lightly-armed hunters, seeking other game, are not advised to attempt the bagging job should they suddenly come face to face with a panther. A slightly wounded cat could be mighty dangerous. Unless equipped with a gun capable of the kill, we advise you let the cat alone. We feel that the panther, unmolested, will be just as anxious to avoid you. Just let him go and then notify some of the wildlife members as quickly as possible as they're anxious to get some dogs on a hot track.

★ ★ ★

Another baseball meeting is scheduled for tomorrow night at 7:30 o'clock at Virginia Hotel where leaders in the drive to save professional baseball for the Twin Cities recount their sales of prospective stock and discuss any other means felt necessary to stimulate interest in keeping baseball here.

Everybody interested is invited to attend as these baseball meetings are open to all persons desiring to participate in the discussions and work toward promoting the proposed Twin Cities Baseball Corporation. The goal in subscriptions has not been reached and there is still a lot of money needed to insure a club. So if you want baseball, join in the work necessary to keep it here.

★ ★ ★

Coach "Red" Campbell's Rayville Hornets appear to be the first of Louisiana's prep grid machines certain of a district title this season. The Hornets, with only winless Oak Grove in the way, defeated Jena Friday night in what appears to have been the district three Class A clincher. Ruston and Springhill appear to be the powers in the north central and northwest districts respectively, but still have important games to play.

The Class B fans of this section appear to have settled back to await that Wednesday afternoon game of November 25 when Ferriday and Waterproof tangle in what is already looming larger each weekend as the game that will decide the district champions.

★ ★ ★

Monroe said farewell to two of its foremost sports figures on the same day last week when Paul Manasseh, business manager of the Monroe Sports for four years, packed his trunks and moved to Shreveport, and Irving "Uncle Irv" Zeidman, the former Northeast Louisiana State tackle who became a radio sportscaster, left KNOE here to join WSMB at New Orleans. Manasseh becomes publicity director of the Shreveport Sports of the Texas League, and we understand Zeidman is becoming a program director. He did some halftime commentary of the Tulane-Army game yesterday.

Turn-To Surprise $30.40 Winner In Garden State Run

CAMDEN, N. J., Oct. 31 (AP)—The Cain Hoy Stables Turn-To won the $269,395 Garden State stakes today before a record Garden State Park crowd of 43,324. R. S. Lytle's Correlation was second and Woodvale Farm's Goyamo finished third. However, there was an objection filed against Correlation.

The stewards held Correlation blameless of crowding and left his number up. Joe Gavegnano's Errard King, the 8 to 5 favorite, finished eighth in the richest race in history. C. V. Whitney's Fisherman, second choice at 3 to 1, was fifth in the field of 20 2-year-old colts.

Henry Moreno rode Turn-To, an Irish-bred colt, and the time for the mile and one sixteenth was 1:46 and one-fifth on a fast track. The track record if 1:42 was set in 1950 by Friendly Frank.

Turn-To is owned by Harry F. Guggenheim of New York, who won the Kentucky Derby this year with Dark Star.

After the race was made official, the payoff on Turn-To was $30.40, $14.20 and $9.20. Correlation, ridden by Eddie Arcaro, paid $8.40 and $5.60 and Goyamo, $6.80.

Washington Follows Lederman To Victory

SEATTLE, Oct. 31. (AP)—Sophomore Sandy Lederman southpawed three second half touchdown passes and earned the Washington Huskies a 21-14 intersectional football victory today over the hard-throwing, hard-running, hard-to-convince Redskins of Utah.

Karim Captures Burlingame For $19.80 Returns

SAN MATEO, Calif., Oct. 31. (AP)—Karim equaled the track record of 1:09 2-5 for six furlongs today as he sped to a win in the featured $10,000 added Burlingame Handicap at Bay Meadows.

Karim defeated Alba's Bull by one and one half lengths, with Blended third in the field of 14.

Jockey Joe Phillippi was up on Karim, who paid $19.80, $8.90 and $6.30. Ahba's Bull returned $6.10 and $5 and Blended $28.

Willie Shoemaker, the nation's leading jockey, notched two wins today to bring his total for the year to 414. He won on Pine Ridge in the second ($3.50) and Lucky Martin in the seventh ($4.90).

Florida State Drops V. M. I. Eleven, 12-7

TALLAHASSEE, Fla., Oct. 31. (AP)—Florida State University played hard, alert football and took advantage of some breaks to defeat a favored Virginia Military Institute football team 12 to 7 tonight.

Florida State struck for its two touchdowns in the second period, yielded a score in the third but came back in the final period and was on the V. M. I. two when the final gun sounded.

Hitchcock To Pilot Buffalo Ball Club

BUFFALO, N. Y., Oct. 31. (AP)—Billy Hitchcock, veteran American League infielder, today was named playing manager of the Buffalo Bisons of the International League for 1954.

Rebs Fight From Behind To Down Bengals, 27 To 16

By HUGH A. MULLIGAN

BATON ROUGE, La., Oct. 31 (AP)—Mississippi, piloted by long range bombers Lea Paslay and Houston Patton, blasted a wild-running Louisiana State University from the unbeaten football ranks tonight with a 27-14 Southeastern Conference victory.

The two quarterbacks took advantage of LSU's main weakness, a pourous pass defense, with incredibly long aerials that ate up nearly 300 yards, accounting for one touchdown and setting up three more.

Thrice-tied LSU kept a partisan crowd of 45,000 hopeful to the end by almost matching the Mississippi air game with a ground attack that unleashed two long touchdown runs.

Mississippi scored first on a 20-yard Paslay pass to end Bob Adams on the goal line in the opening quarter.

Fullback Jerry Marchand, with a 49-yard pass through the Mississippi line, tied the score briefly in the second quarter, but Patton's passes powered an 80-yard drive that ended in another Mississippi touchdown. Halfback Jimmy Patton bulled over from the two.

LSU drew in front in the third quarter on freshman Lou Deutschmann's 78-yard run, with an intercepted pass and Cliff Stringfield's 31-yard field goal.

Mississippi	7	7	0	13	—27
Louisiana State	0	10	6	0	—16

Mississippi scorng: Touchdowns, Adams, J. Patton, McCool, Balir. Conversions, Paslay, 2, J. Patton.

LSU scoring: Touchdowns, Marchand, Deutschmann. Conversions, Stringfield. Field goal, Stringfield.

McHan In Stride As Porkers Hit Aggies In Upset

LITTLE ROCK, Ark., Oct. 31 (AP)—Dazzling Lamar McHan marshaled Arkansas' single wing power to its greatest heights tonight as the Razorbacks stampeded a favored Texas A. and M. football team 41-14.

The gifted senior tailback ran for two touchdowns, passed for two more, and kicked four extra points in less than three quarters as Arkansas surpassed its entire point-production for five previous games.

McHan, completing 11 of 13 passes for 184 yards and rushing for 73 more yards, completely outclassed the Aggies' Don Ellis in their duel for the Southwest Conference's individual total offense leadership. McHan went into tonight's affray trailing Ellis by five yards and came out in front by about 100.

Score by quarters:

Texas A. and M. ..	7	0	0	7	—14
Arkansas	6	14	14	7	—41

Texas A. and M. scoring: touchdowns, Ellis, Magourik. Conversions, boring, Miller.

Arkansas scoring: touchdowns, McHan 2, Sagely, Thomason, Moore Carpenter. Conversions, McHan 4, Nix.

Fordham Rams Easily Defeat Miami U., 20-0

NEW YORK, Oct. 31. (AP)—Roger Franz' passes and speedy Joe Yalch's running led favored Fordham to a 20-0 victory today over a Miami of Florida team that fumbled away its few chances.

Yalch scored twice, sprinting 40 yards with a punt return in the third period after driving over from the one in the first. Franz clicked with Andy Nacrelli for a 19-yard touchdown pass in the second period. Yalch's placement added one extra point and Franz' pass to Joe Palmieri added the other.

Score by quarters:

Miami	0	0	0	0	—0
Fordham	7	6	7	0	—20

Fordham scoring: touchdowns, Yalch 2, Nacrelli. Conversions, Yalch, Palmieri.

Colorado Edges Iowa State In Late Stages

BOULDER, Colo., Oct. 31 (AP)—Colorado's Carroll Hardy bolted 17 yards around right end for a tie-breaking touchdown to beat Iowa State 41-34 in the last two minutes today.

Score by quarters:

Iowa State	21	7	0	6	—34
Colorado	7	13	14	7	—41

Iowa State scoring: touchdowns, Lutz 2, Plantan 2, Tidd. Conversions, Plantan 4.

Colorado scoring: touchdowns, Knafelc 2, Johnson, Skelley, Bernardi, Hardy. Conversions, Hunt 4, Piper.

Green Bay Outlasts Baltimore, 35 To 24

BALTIMORE, Oct. 31. (AP)—The Green Bay Packers looked like champions again tonight against the Baltimore Colts, if nobody else, to wing to a 35-24 National Football League victory on the passing of quarterbacks Tobin Rote and Babe Parilli.

FOOTBALL SCORES

South

Livingston (Ala.) State 32, Northeast Louisiana 20.
Louisiana Tech 27, Southwestern Louisiana 7
Ole Miss 27, L. S. U. 16
Tulane 0, Army 0 (tie)
Southeastern Louisiana 27, Northwestern Louisiana 19.
Tennessee 20, North Carolina 6
Texas Tech 27, Mississippi State 20
Georgia Tech 43, Vandelbilt 6
Alabama 33, Georgia 12
Wm. and Mary 7, N. C. State 6
Maryland 24, South Carolina 6
George Washington 25, Wash. and Lee 7
Auburn 16, Florida 7
Clemson 18, Wake Forest 0
Duke 48, Virginia 6
Trinity (Tex.) 20, McNeese 0
Florence (Ala.) State 14, Middle Tennessee 0
Arkansas A. and M 20, Arkansas Tech 14.
Prairie View 34, Arkansas A. M. and N. 6.
Memphis State 27, Mississippi Southern 13
Southern U. 58, Texas State 0
Millsaps 40, Southwestern (Memphis) 0
Tennessee State 19, N. C. College 0
Florida A. and M. 39, Bethune-Cookman 7
Fisk 13, Alabama State 12.
Johnson C. Smith, 20, Winston-Salem 19
Clark 35, Morehouse 0
Knoxville 12, Philander Smith 6
Morris College 25, Paine 0
Arkansas State 49, Southern State 0
College of Ozarks 28, East Central Okla. 20.
Jacksonville (Ala.) State 40, West Georgia 0.
Wash. and Jeff. 32, St. Francis 7.
Furman 7, Wofford 6
Florida State 12, V. M. I. 7
East Tennessee 21, Tennessee Tech 13
Randolph - Macon 26, Johns Hopkins 12

East

Colgate 33, Rutgers 13
Carnegie Tech 13, St. Vincent 7
Harvard 42, Davidson 6
Villanova 21, Xavier 14
Cornell 27, Columbia 13
Syracuse 21, Holy Cross 0
Princeton, 27, Brown 13
West Virginia 20, Penn State 19
Richmond 14, Boston College 0
Maine 45, Colby 13
Dartmouth 32, Yale 0
Fordham 20, Miami (Fla.) 0
Connecticut 6, New Hampshire 0
Temple 7, Bainbridge Navy 7 (tie)

Midwest

Carroll (Wis.) 35, Milwaukee State 7
Miami (O.) 81, Toledo 0
Lawrence 38, Knox 0
Stevens Point 14, Eau Claire 13
Parsons 20, Central (Ia.) 14
Pittsburg (Kas.) 19, Emporia 6
Kansas Wesleyan 28, Baker 18
Lincoln (Mo.) 46, Alcorn (Miss.) 0
South Dakota State 25, South Dakota 0
Dickinson (N. D.) 12, Ellendale (N. D.) 0
Michigan 24, Penn 14
Notre Dame 38, Navy 7
Ohio State 27, Northwestern 13
Illinois 24, Purdue 0
Wisconsin 10, Iowa 6
Missouri 14, Indiana 7
Minnesota 35, Pitt 14
Oklahoma A. and M 28, Tulsa 14
Nebraska 9, Kansas 0
Oklahoma 34, Kansas State 0

Southwest

Kentucky 19, Rice 13
Arkansas 41, Texas A. and M. 14
Texas 16, S. M. U. 7
Baylor 25, T. C. U. 7
Texas A. and I. 25, Abilene Christian 14.
East Texas 80, Northwest Oklahoma 0.

Far West

Puget Sound 33, Western Wash. 0
Eastern Wash. 34, Central Wash. 9
Colorado Mines 20, Adams (Colo.) 7
College of Idaho 40, Lewis and Clark 14
Willamette 34, Whitman 7
Michigan State 34, Oregon State 6
U. C. L. A. 20, California 7
Stanford 48, Washington State 19
Washington 21, Utah 14
Oregon 13, Southern Cal 7
Colorado College 13, Colorado State 7
Idaho State 13, Montana State 0
Santa Barbara 20, California Aggies 6
Colordo 41, Iowa State 34
Wyoming 27, Brigham Young 0
Utah State 33, Montana 14
New Mexico 20, Denver 18
Panhandle A. and M. 27, Arizona State 21.

Service

Quantico 3, Camp LeJeune 0
Fort Jackson 34, Ft. Eustis 0
Little Creek (Va.) 28, Parris Island 7
San Diego Marine Recruit Depot 9, Pacific Fleet Amphibs 7
Hamilton AFB 40, Alaskan Air Command Champs 0

Professional

Green Bay 35, Baltimore 24

FRIDAY GAMES
High School

Neville 41, Tallulah 7
Ruston 14, Minden 7
Byrd 35, Ouachita 7
Rayville 18, Jena 0
Springhill 26, Bastrop 14
Jonesboro - Hodge 52, Winnfield 12
Sicily Island 21, LaSalle 12
Newellton 33, Columbia 0
Winnsboro 48, Oak Grove 7
St. Aloysius (Vicksburg) 36, St. Matthew's 13
Ferriday 34, Lake Plovidence 0
Arcadia 47, Haughton 20
Delhi 35, Crowville 0
Waterproof 57, Block 6
Natchitoches 18, Pineville 13
Mansfield 20, DeRidder 18
Landry (Lake Charles) 39, Leesville 20
Logansport 34, Coushatta 0
Cotton Valley 52, Sarepta 19
Haynesville 7, El Dorado, Ark., 6
Istrouma 28, Catholic (Baton Rouge) 6
Jesuit 63, Fortier 0
Lake Charles 7, Port Neches, Tex. 6
Lafayette 14, New Iberia 14 (tie)
Menard (Alexandria) 20, Church Point 7
Sulphur 25, Bolton (Alexandria) 0
Newman 26, Behrman 13
Country Day 34, New Orleans Academy 6
St. Martin 47, Sacred Heart 6
Donaldsonville 2, St. James 0
Franklin 26, Breaux Bridge 20
Gonzales 33, Reserve 0
Independence 27, Central (Baton Rouge) 14
Kentwool 60, Greensburg 6
Franklinton 21, Amite 20
Morgan City 40, Kaplan 0
Varnado 14, St. Francisville 13
Eunice 20, Marion (Lake Charles 7
Hammond 27, St. Paul (Covington) 0
Assumption 34, Plaquemine 0
Thibodaux 20, Hahnville 0
Hanson Memorial (Franklin) 31, Abbeville 7
Ponchatoula 13, Covington 3

College

Marquette 7, Boston U. 6
Gettysburg 60, Lebanon Valley 19
V. P. I. 22, The Citadel 0.
Sam Houston State 26, Tampa 6
Northeast Okla. 13, Henderson 0
California Poly. 31, Whittier 14
Southeastern Okla. 7, Southwestern Okla. 6
Chattanooga 44, Louisville 6

MARTY MARION ON CALL — Marty Marion, back from a hunting trip, relaxes at his home in St. Louis awaiting a call from Arthur Ehlers, general manager of the Baltimore Orioles. Marion has another year to go on a contract to manage the old St. Louis Browns. He doesn't know if he will manage the Orioles next year or be paid off, but he said he wasn't worried. (AP Wirephoto.)

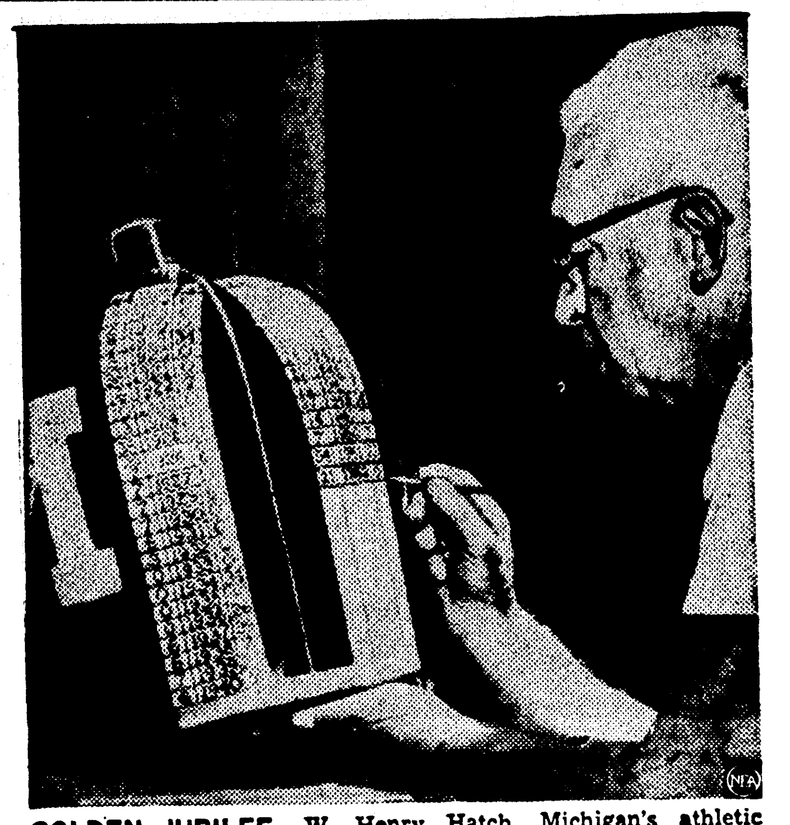

GOLDEN JUBILEE—W. Henry Hatch, Michigan's athletic equipment manager, puts another score on the Little Brown Jug, which the winner takes home after the Minnesota football game. This marked 50th anniversary of famous piece of pottery. (NEA)

Central Cagers Announce Slate Of 23 Contests

DELHI, La., Oct. 31. (Special)—Central High School of near here, has announced a 23-game basketball schedule in addition to the annual Central High Invitational Tournament and any other tourneys Coach Russell Whittington might yet choose to enter his team.

The Central tourney is scheduled for January 15-16, is already approved by the Louisiana High School Athletic Association, and any schools desiring particulars on the event are invited to contact Coach Whittington.

Two open dates are also available for games with any schools interested, Coach Whittington said. These dates are November 24 and February 16.

The schedule:

Nov. 3 - Baskin, there; 5-Ogden, home; 10-Fort Necessity, home; 13-Ogden, there; 17 - Fort Necessity, there; 19 - Forest, home: 24-Open.

Dec. 1 - Baskin, home; 3-Kilbourne, home; 8 - Epps, home; 15-Winnsboro, there; 18 - Wisner, there; 22 Winnsboro, home.

Jan. 5 - Epps, there; 8 - Crowville, there: 12 - Pioneer, home; 15-16 — Central tournament; 19 - Holly Ridge, there; 22 - Crowville, home; 26 - Wisner, home; 29-Start, there.

Feb. 2 - Forest, there; 5-Holly Ridge, home; 9 - Kilbourne, there; 12 - Start, home; 16 - Open.

Maxwell Battles Stranahan Today For Mexico Title

MEXICO CITY, Oct 31 (AP)—Parbusting Billy Maxwell, Odessa, Tex., and Frank Stranahan, Toledo, battled their way through the quarter-finals and semi-finals today and will meet Sunday for the Mexican Amateur Golf Championship.

It was 1951 all over again, when Stranahan tangled with Maxwell in the finals and won. But this year Maxwell is favored to take the title in the playoffs on the 6,895-yard, par-72 Churubusco course.

Wiffie Smith, Guadalajara, winner of Chicago's Tam O'Shanter, defeated Mrs. Diana Garrett, Houston, 2 and 1, and will meet Lus De Lourdes, Mexico City, for the women's title.

The quiet Texan breezed through the quarter-finals today, defeating Fernando Zierera, Mexico City, 6 and 5, with a two under par 70.

In the semi-finals lafter in the day, Maxwell defeated Mexico's Percy Clifford 6 and 5.

Stranahan, probably the best-known golfer in the tourney, defeated Carlos Belmont, Mexico, in the quarter-finals 5 and 4. He went on to beat Syl Polak, Mexico, 4 and 3 in the semi-finals.

SOLUNAR TABLES

The schedule of Solunar periods printed below has been taken from John Alden Knights Solunar tables. Plan your days so that you will be fishing in good territory or hunting in good cover during these times, if you wish to find the best spot that each day has to offer.

A.M.		P.M.	
TODAY			
Minor	Major	Minor	Major
1:00	7:05	1:15	7:30
TOMORROW			
Minor	Major	Minor	Major
1:55	8:00	2:10	8:25

The major periods begin at the times shown and last for an hour and a half or two hours thereafter. The minor periods are of somewhat shorter duration.

Injured Lion Gridder Back From Hospital

Paul Fleming, Ouachita Parish High School gridder, who was injured in the fourth quarter of Friday night's tussle with Byrd High, and spent Friday night in a Shreveport hospital, was discharged early Saturday morning and is resting at home, according to Ouachita grid coach J. H. Hodgins.

Fleming suffered a head blow in the final quarter when he and teammate Ike McMullen collided trying to block a Byrd conversion. He revived in the dressing room soon after the game, but lapsed into another blackout afterwards, and was sent by Hodgins to the hospital for observation.

In a telephone conversation with his coach Saturday afternoon, Fleming, who is a Lion mainstay at tackle, reported he was up and around, and felt pretty good except for a stiff neck.

Michigan Unreels Great Pass Play To Overtake Penn

ANN ARBOR, Mich., Oct. 31 (AP)—Michigan unreeled a spectacular 68-yard pass play from Tony Branoff to Bob Topp to break Pennsylvania today and go on to win a 24-14 intersectional football game.

Michigan had led 12-0 but trailed 14-12 in the third period when sophomore halfback Branoff cut loose with a lefthanded pass to Topp, Michigan end. Topp snatched the ball from between two defense men on the Penn 40-yard line, wheeled, and scored going away from a field of pursuers.

The play brought the crowd of 57,655 fans to its feet and led to Michigan's fifth victory in six games this season.

Quarterback Lou Baldacci, who had failed to convert in four tries, sneaked over a one-foot touchdown buck in the fourth period to add insurance points.

Score by quarters:

Penn	0	7	7	0	—14
Michigan..	0	12	6	6	—24

Penn scoring: touchdowns, Cornog, Smith. Conversions, Gramigna 2.

Michigan scoring: touchdowns, Kress 2, Topp, Baldacci.

Frank Santore, ABC singles bowling champion, drew the second highest ABC check of $1,778 in 1950 when he won the All-Events crown

Indians Edged By Livingston Bengals, 32-20

LIVINGSTON, Ala., Oct. 31 (Special)—The favored Tigers of Livingston State Teachers College got just about all they could handle from a lightly-manned Northeast Louisiana State outfit here tonight but squeezed out a 32 to 20 triumph over the battling Indians in their football thriller.

The triumph snapped a four-game losing streak for Coach Ray Richeson's Bengals, and tagged the visiting Redskins with their sixth consecutive defeat.

Cameron Sparks Uclan's Victory Over California

LOS ANGELES, Oct. 31. (AP)—Triple threater Paul Cameron and his battering U. C. L. A. teammates belted a stubborn California Bear eleven into submission today 20-7 and kept alive their chances of landing in the Rose Bowl.

Performing before 70,073 homecoming day fans, Cameron and company broke a halftime, 7-7 tie with two touchdowns in the third period and outplayed the Bears from there on.

The victory gave U. C. L. A. its sixth win of the season and its fourth Pacific Coast Conference triumph.

Cameron passed, ran and kicked the Bruins to the victory, scoring one of the three touchdowns and tossing for another.

Score by quarters:

California	0	7	0	0	—7
U. C. L. A.	7	0	13	0	—20

California scoring: touchdowns, Larson. Conversion, Larson.

U. C. L. A. scoring: touchdowns, Davenport, Cameron, Stits. Conversions, Dailey 2.

Backfiring Owl Pass Aids 'Cats In 19-13 Victory

HOUSTON, Oct. 31. (AP)—A 45-yard touchdown run on a pass interception by Halfback Joe Platt midway in the third period proved to be the difference tonight as Kentucky's hard - charging Wildcats took an intersectional battle from Rice Institute, 19 to 13.

Platt's run, behind a convoy of blockers, gave Kentucky a 19-7 lead but Rice came back early in the final period to turn a fumble recovery and a pass interference penalty into a touchdown that placed the Owls within striking distance.

Kentucky, trailing 6-7 at the half, had jumped into the lead minutes before Platt's run on a 32-yard pass from Quarterback Bob Hardy to Halfback Steve Meilinger after taking an Owl fumble on the 35.

Score by quarters:

Kentucky	0	6	13	0	—19
Rice	0	7	0	6	—13

Kentucky scoring: touchdowns, Hunt, Meilinger, Platt. Conversions, Hughes.

Rice scoring: touchdowns, Moegle, K. Johnson. Conversions, Fenstemaker.

Ags Clinch At Least Tie For Loop Crown

STILLWATER, Okla, Oct. 31 (AP)—Oklahoma A. and M. clinched at least a tie for the Missouri Valley Conference football title today, coming from behind with three touchdowns in the last half to beat Tulsa's Golden Hurricane, 28-14.

Tulsa	7	7	0	0	—14
Okla. A. and M....	7	0	14	7	—28

Tulsa scoring: touchdowns, Walker 2. Conversions, Miner 2.

Oklahoma A & M scoring: touchdowns, Green, Lunsford 2, Bredde. Conversions, Green 3, Andrew.

SEE AND HEAR
JOE AILLET
Popular head coach of Louisiana Tech as
GAY'S GAY'S-ER

Gay's invites you to join them each Sunday before the Pro-football game for fifteen minutes of Gay's-ing into the world of sports . . . for scores and highlights of Saturday's games . . . human interest stories and other sports information.

Gay's
347 DeSiard

SUNDAY NOV. 1
12:45 P.M. ON
KNOE-TV

Tulane Battles Favored Army To 0-0 Standstill

Both Miss Good Scoring Chance; Fumbles Costly

By JAMES SAGGUS

NEW ORLEANS, Oct. 31 (AP)—Battered Tulane rose from five straight defeats today to gain a scoreless tie with heavily favored Army and interrupt Army's bid for national football rankng.

The game was a battle of stout lines which kept fired-up backfields in check except for one deep penetration by each team.

Tulane got to the Army 8 on the passing and running of quarterback Pete Clement in the fourth period. Clement's field goal attempt was blocked by Army end Bob Mischak.

Army got to the Tulane 10 in the first period on quarterback Pete Vann's passing but bogged down after a five-yard penalty which wiped out a Vann-to-Mischak scoring pass.

Army, a two-touchdown favorite looked potent at midfield but could not shatter Tulane's defense on crucial fourth-down plays.

Eight fumbles voided first-quarter drives by each team. Army showing superior offensive manpower, dominated the play with halfbacks Tommy Bell and Pat Uebel and Vann doing most of the work.

The teams settled down to bruising defensive play for the next two periods. Most of the offense lacked effectiveness past midfield.

It was the kind of game that kept the Tulane homecoming crowd of 40,000 expecting an explosive scoring thrust from either team at any time.

Mischak and Tulane guard Al Robelot were the outstanding linemen. Mischak pounced on two Tulane fumbles, made numerous tackles and blocked Tulane's field goal try. Robelot smothered Vann at least twice during passing attempts and sparked the Tulane line.

Army threatened to turn the deadlock into a final-minute triumph on Vann's accurate passing. Throwing from the Tulane 30, he led Tulane defensive backs a rugged chase until Clement intercepted one in the final seconds.

WEST MONROE WINS AGAIN—For the second time in two weeks, West Monroe High's golf team yesterday defeated Neville of Monroe, 7½ to 4½, in matches played at Municipal Golf Club here. The West Monroe team, left to right at the top, is Thomas Rivers, Ronald Black, Royce Colby, Donald Black and Bob Irby, with Donald Logan, coach, and "Buster" Cupit, pro at McGuire Park Club. In the lower photo are Neville's golfers. Left to right, they are: Kneeling, Steve Henry, Joe Thomas, Bennie House and Henry Thomas, and, standing, Bob Roddy, Pro H. A. Britt of Municipal, Jack Rivers, Mark Womack and Lanier Thompson, faculty director.

Wisner Bulldogs Topple Mangham Dragons, 25 To 0

MANGHAM, La., Oct. 31 (Special) — The Wisner Bulldogs notched their fifth Class B conference triumph in seven starts here last night by overhauling the Dragons of Mangham High, 25 to 0.

The Bulldogs marched 96 yards in a ground-eating drive for a touchdown in the first quarter, and lost another when a 20-yard touchdown run by Phillip Gordy was nullified by a clipping penalty.

Billy Smith added a Wisner touchdown from ten yards out in the second quarter, and Will Cole bagged another from the five in the third period.

Wisner tapered off with No. 4 in the fourth. Smith fired a pass to Gordy for 50 yards before Gordy was knocked out of bounds on the ten. Smith carried the rest of the way.

The only conversion was made by Paul Morgan behind the opening TD.

Lightly Regarded Oregon Stops Southern Cal, 13-7

PORTLAND, Ore., Oct. 31. (AP)—Southern California, the west coast's last undefeated team, fell before lightly regarded Oregon, 13-7, in the Pacific Coast Conference's surprise game of the day.

Southern California, ranked No. 7 in the nation in the weekly Associated Press poll, mustered only two sustained drives against a hard - charging Oregon line.

With linebacker Ron Pheister slamming into the ball - carrier on almost every play, Oregon stopped the first Southern California drive — a 75-yard march — on the Oregon five.

Oregon used passes to open up the vaunted Southern California defense. Quarterback Barney Holland threw six times to move Oregon 41 yards to a 7-0 lead in the second quarter and was instrumental in a final 45-yard Oregon drive for the winning touchdown in the final perod.

U. S. U.	0	0	7	0—7
Oregon	0	7	0	6—13

Southern California scoring: touchdown, Dandoy. Conversion, Tsagalakis.

Oregon scoring: touchdowns, Shaw, Gaffney. Conversion, Shaw.

Stanford Romps Through Cougar Rivals, 48 To 19

PAL ALTO, Calif., Oct. 31 (AP)—Stanford's great pass - throwing quarterback, Bob Garrett, paced the Indians a lap nearer their Rose Bowl goal today with a 48-19 victory over the Washington State Cougars.

A crowd of 18,500 saw the Pacific Coast Conference football game, Stanford's fifth win in the league.

The pace-setting Indians are undefeated and untied in conference play.

Score by quarters:

Wash. State	0	7	6	6—19
Stanford	14	14	7	13—48

Washington State scoring: touchdowns, Beckel 2, Washington. Conversions, Burkhart.

Stanford scoring: touchdowns, Steinberg 2, Cook, Rogers, Moreau, Napoleon, Kafka. Conversions Garrett 5, Gabert 1.

Newellton Socks Columbia's Tide For 33-0 Victory

NEWELLTON, La., Oct. 31 (Special)—The Newellton Bears furnished the final fireworks to a gala homecoming festival last night in Newellton by downing the Columbia Crimson Tide, 33-0, before a large crowd of fans and grads. On the third play of the game after receiving the opening kick-off, the Tide fumbled and co-capt. and guard Bobby Kelly scopped it up, running the seven yards for the score. Attempt for extra point was missed by right End Palmer.

On the last play of the first quarter, a pass from quarterback Terry Head to his twin brother, Jerry, was good for 34 yards down to the Tide 17. Fullback Buddy Emfinger carried across from there on the opening play of the second quarter. Palmer missed the try for point.

The Bears held the Tide again, with halfback Ronnie Doyle bringing the punt back to the Tide 15. On the third play, Emfinger scored from the third. Palmer split the uprights for the point after making the score at the end of the half Newellton 19, Columbia O.

The tide took the opening kick-off of the second half and were held to their 10. The punt was returned by halfback Maxie Brown to the Tide 19. Emfinger carried across for the score. Palmer kicked the point after. Again, in the fourth quarter, after a 16-yard run by Terry Head, substitute fullback Dale Hoover scored from the three. The conversion was kicked by substitute left end Doyle Byrd.

Boxing, Wrestling At Kallio Arena Tuesday

A combined wrestling and boxing card features Gus Kallio's regular Tuesday night wrestling program, with a six-round middleweight bout between Norris Ray, the Bastrop Bomber, and Tallulah's Cline Elledge highlighting the evening for boxing fans; and a double-main wrestling card on the menu for the grapple patrons, with Bill Barney, West Monroe, going the best-of-three falls with Don Martin in the 8:15 opener; and Jack "Stinger" Steele meeting Al Massey in the evening's finale, also two falls to win.

The boxing crowd, who have longed for a Ray-Elledge tussie, get their wish when the fair-haired Tallulahan, who claims to be in the best condition of his career, challenges the devastating Ray punches in the regulation six-rounder. Cline, who has beaten everything in sight in arena bouts, with one exception, is a smooth mitt-slinger, lacking a lethal punch but more than making up for it with an iron-jawed defense and a sharp two-fisted attack, reinforced for a swishing right uppercut. In his one arena defeat, at the hands of Bastrop's Bill Williams, Elledge proved his ironman ability by calmly getting up after several knockdowns and continuing to throw punches until the final bell. Ray, who has had to go the full limit to win decisions from bomb-wary opponents recently, will find a willing mixer in Elledge, but whether the Tallulah battler can survive a Ray right remains to be seen.

"Stinger", who has wrestled in the arena for the past few weeks, needs no introduction to local fans. But in Massey, one of the roughest matmen ever seen here, he meets a formidable opponent. The latter has been absent from the Monroe mat for some time, but win or lose, always gave a good account of himself, especially against notorious villians like Steele.

Mustachioed Bill Barney, who now sports a baby goatee, has refereed almost regularly at Kallio's but is no newcomer to professional grappling; making numerous trips to bouts in other cities. The popular local garageman, noted for his smiling personality, is a different man in a mat match, usully grim and villainous, and chances are, that since he got slugged while officiating last week, he figures he may as well get in a legal fight.

Promoter Kallio has also announced there will be a boxing workout session between the hours of 7 and 8:15 o'clock Tuesday. Patrons who come early for the regular program may watch boxers of all weights work out, and also, Mr. Kallio has issued an invitation to anyone in the Twin Cities who wants a boxing tryout to join in exhibitions with someone of his own weight.

WRESTLING REFEREE is West Monroe's Bill Barney, (above) who meets Don Martin, Lexington, Ky. in the 8:15 two-falls-to-win match at Kallio's Arena Tuesday night. Jack "Stinger" Steele wrestles Al Massey in the wrestling finale, also best-of-three falls; and Bastrop Bomber Norris Ray, in a six-round boxing bout, takes on Cline Elledge, Tallulah, between wrestling events.

Unbeaten Terps Whip Stubborn Gamecocks, 24-6

COLLEGE PARK, Md., Oct. 31. (AP)—Coach Jim Tatum stuck to his practice of using his best team for only half of the game today as undefeated Maryland had a tougher time than usual to make stubborn South Carolina its seventh victim, 24-6.

Score by quarters:

South Carolina	0	6	0	0—6
Maryland	14	3	0	7—24

South Carolina scoring: touchdown, Wohrman.

Maryland scoring: touchdowns, Felton, Hanulak, Vereb. Conversions, Felton 2, Bielski. Field goal, Bielski.

Tackle Saves Day As West Virginia Downs Penn State

STATE COLLEGE, Pa., Oct. 31 (AP)—West Virigina, the nation's fifth ranking team and number one on offense, bogged down on the ground and needed a blocked punt recovered in the end zone by tackle Bruce Bosley to defeat Penn State 20-19 today to extend college football's longest major win streak to 12.

The unbeaten and united Mountaineers who have averaged 398 yards per game—317 per contest on the ground—were held to a total of 209 yards and only 70 with their vaunted running game. This sixth victory of the season for West Virginia was only its second in nine tries on State's Beaver Field and fifth in the 19-game series.

West Virginia took an early lead on a 64-yard pass play, then, after State rallied with a 12-point second quarter, the Mountaineers scored twice and converted an important point in the third period to win the game.

Bosley fell on a punt blocked by Tommy Allman for the winning touchdown.

Score by quarters:

West Virginia	6	0	14	0—20
Penn State	0	12	0	7—19

West Virginia scoring: touchdowns, Market, Wyant, Bosley. Conversions, Stone 2.

Penn State scoring: touchdowns, Rados, Jones Younker. Conversion, Garrity.

Syracuse Rolls Over Holy Cross, 21 To 0

WORCESTER, Mass., Oct. 31 (UP)—Syracuse's hard playing, football forces drubbed Holy Cross today 21-0 for the third consecutive shutout suffered by the crusaders.

Score by quarters:

Syracuse	0	0	7	14—21
Holy Cross	0	0	0	0—0

Syracuse scoring: touchdowns, Stark, Yancey, Leberman. Conversions, George 2, Leberman.

Illinois Slashes To 21-0 Big Ten Win Over Purdue

CHAMPAIGN, Ill., Oct. 31 (UP)—Mickey Bates and J. C. Caroline melted Purdue's defenses today with sizzling slashes that, combined with a Boilermaker fumbling outbreak, led to a 21-0 Big Ten football victory for Illinois.

A crowd of 57,210 saw the undefeated Illini continue atop Big Ten standings with their third straight conference victory. For Purdue, which last week pulled the season's biggest upset by toppling mighty Michigan State by 6-0, it was the second conference loss.

Bates scored Illinois' first touchdown in the second period on a ghost-like 35-yard run to the end zone while Caroline, though not scoring, helped keep Purdue in the hole with streaking runs that produced 157 yards in 27 carries.

Score by quarters:

Purdue	0	0	0	0—0
Illinois	0	7	0	14—21

Illinois scoring: touchdowns, Bates, Falkenstein, Lindbeck. Conversions, K .Miller 2, Wiman.

AVAILABLE NOW!

BROWNING AUTOMATIC

The Aristocrat of Automatic Shotguns

GENE LUTZ SPORTING GOODS
712 S. Grand Phone 3-2834

Authorized BROWNING Dealer

Greater comfort than you've ever known!

Bostonians

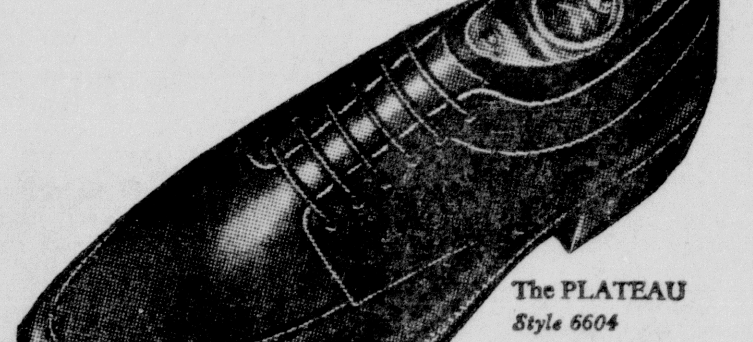

The PLATEAU Style 6604

16.95

Roomy Moccasin Comfort

HERE'S roomy, effortless fit . . . moccasin-comfort that allows five toes to wiggle with joy. Yet the lines are trim . . . foot-flattering to give your feet the well-groomed look of a man . . . AT EASE!

"See the Sammy Kaye Show November 18th sponsored by North Monroe Lions"

SIG. HAAS & SONS
Men's Wear . . . Only the Best

"Botany" BRAND "500" Sportcoats tailored by DAROFF

offer you more for your Sportcoat dollar in 3 important ways:

1. The fabric that's the soul of the clothing
2. The tailoring that's master-crafted by Daroff
3. The price is unbelievably low

It's only natural to expect the finest quality at the right price when two famous names like BOTANY and DAROFF get together! These Sportcoats offer you the ultimate in long wear and good looks— come in and try one on today—you'll find your favorite fabric, pattern and color in our wide selection. All are of luxurious 100% virgin wool.

Ramset Fastening System

Announces A New Monroe Dealer

NEW Ramset JOBMASTER

Faster and easier than ever for steel and concrete fastening

You'll never know how much work you can do, with so little effort and at so great time and money savings, until you see this amazing new JOBMASTER in action. One-piece tool, with trigger action and other time-saving, money-saving features. The JOBMASTER operates at lightning speed, brings greatly increased economy and utility to powder-actuated fastening.

SEE THE Ramset TEAM IN ACTION

Teamed up with the JOBMASTER are the improved RAMSET Tru-Set Fasteners, with elasticized Red-Tip Pilot, that seat more accurately than ever and with greater holding power. Call us today for demonstration on your own work . . . let us show you the dividends you can gain from a small investment in this unbeatable RAMSET TEAM.

WEAKS SUPPLY COMPANY, LTD.
MONROE, LA.
200 N. 4th St. Phone 7857

DON'T HANDSET . . . RAMSET

See the Sammy Kay Show Nov. 18 Sponsored by North Monroe Lions

WE'VE A WORLD OF Campus Togs SPORT COATS TO CHOOSE FROM!

This is the Sport Coat Age — you wear them practically everywhere in this relaxed, suburban living era. These Campus Togs Sport Coats fit right into the picture — they're sparked with color and tailored with Campus Togs' genius for combining the casual look with utmost comfort. There's a world of choice in the new "surface interest" fabrics. You'll find all the latest details — flap pockets, patch pockets, ticket pockets, center or side vents. They'll make you look —and feel — on top of the world!

CAMPUS TOGS SPORT COATS $34.50 UP

CAMPUS TOGS SUITS START AT $45.00

Your Charge Account Invited
Use Our Lay-Away Plan

D. Masur & Sons
101 DeSiard Phone 3-6940
SINCE 1889

Tulane Battles Favored Army To 0-0 Standstill

Both Miss Good Scoring Chance; Fumbles Costly

By JAMES SAGGUS

NEW ORLEANS, Oct. 31 (AP)—Battered Tulane rose from five straight defeats today to gain a scoreless tie with heavily favored Army and interrupt Army's bid for national football rankng.

The game was a battle of stout lines which kept fired-up backfields in check except for one deep penetration by each team.

Tulane got to the Army 8 on the passing and running of quarterback Pete Clement in the fourth period. Clement's field goal attempt was blocked by Army end Bob Mischak.

Army got to the Tulane 10 in the first period on quarterback Pete Vann's passing but bogged down after a five-yard penalty which wiped out a Vann-to-Mischak scoring pass.

Army, a two-touchdown favorite looked potent at midfield but could not shatter Tulane's defense on crucial fourth-down plays.

Eight fumbles voided first-quarter drives by each team. Army showing superior offensive manpower, dominated the play with halfbacks Tommy Bell and Pat Uebel and Vann doing most of the work.

The teams settled down to bruising defensive play for the next two periods. Most of the offense lacked effectiveness past midfield.

It was the kind of game that kept the Tulane homecoming crowd of 40,000 expecting an explosive scoring thrust from either team at any time.

Mischak and Tulane guard Al Robelot were the outstanding linemen. Mischak pounced on two Tulane fumbles, made numerous tackles and blocked Tulane's field goal try. Robelot smothered Vann at least twice during passing attempts and sparked the Tulane line.

Army threatened to turn the deadlock into a final-minute triumph on Vann's accurate passing. Throwing from the Tulane 30, he led Tulane defensive backs a rugged chase until Clement intercepted one in the final seconds.

Wisner Bulldogs Topple Mangham Dragons, 25 To 0

MANGHAM, La., Oct. 31 (Special) — The Wisner Bulldogs notched their fifth Class B conference triumph in seven starts here last night by overhauling the Dragons of Mangham High, 25 to 0.

The Bulldogs marched 96 yards in a ground-eating drive for a touchdown in the first quarter, and lost another when a 20-yard touchdown run by Phillip Gordy was nullified by a clipping penalty.

Billy Smith added a Wisner touchdown from ten yards out in the second quarter, and Will Cole bagged another from the five in the third period.

Wisner tapered off with No. 4 in the fourth. Smith fired a pass to Gordy for 50 yards before Gordy was knocked out of bounds on the ten. Smith carried the rest of the way.

The only conversion was made by Paul Morgan behind the opening TD.

WEST MONROE WINS AGAIN—For the second time in two weeks, West Monroe High's golf team yesterday defeated Neville of Monroe, 7½ to 4½, in matches played at Municipal Golf Club here. The West Monroe team, left to right at the top, is Thomas Rivers, Ronald Black, Royce Colby, Donald Black and Bob Irby, with Donald Logan, coach, and "Buster" Cupit, pro at McGuire Park Club. In the lower photo are Neville's golfers. Left to right, they are: Kneeling, Steve Henry, Joe Thomas, Bennie House and Henry Thomas, and, standing, Bob Roddy, Pro H. A. Britt of Municipal, Jack Rivers, Mark Womack and Lanier Thompson, faculty director.

Lightly Regarded Oregon Stops Southern Cal, 13-7

PORTLAND, Ore., Oct. 31. (AP)—Southern California, the west coast's last undefeated team, fell before lightly regarded Oregon, 13-7, in the Pacific Coast Conference's surprise game of the day.

Southern California, ranked No. 7 in the nation in the weekly Associated Press poll, mustered only two sustained drives against a hard - charging Oregon line.

With linebacker Ron Pheister slamming into the ball - carrier on almost every play, Oregon stopped the first Southern California drive — a 75-yard march — on the Oregon five.

Oregon used passes to open up the vaunted Southern California defense. Quarterback Barney Holland threw six times to move Oregon 41 yards to a 7-0 lead in the second quarter and was instrumental in a final 45-yard Oregon drive for the winning touchdown in the final perod.

U. S. U.	0	0	7	0—	7
Oregon	0	7	0	6—	13

Southern California scoring: touchdown, Dandoy. Conversion, Tsagalakis.

Oregon scoring: touchdowns, Shaw, Gaffney. Conversion, Shaw.

Stanford Romps Through Cougar Rivals, 48 To 19

PAL ALTO, Calif., Oct. 31 (AP)—Stanford's great pass - throwing quarterback, Bob Garrett, paced the Indians a lap nearer their Rose Bowl goal today with a 48-19 victory over the Washington State Cougars.

A crowd of 18,500 saw the Pacific Coast Conference football game, Stanford's fifth win in the league.

The pace-setting Indians are undefeated and untied in conference play.

Score by quarters:

Wash. State	0	7	6	6—	19
Stanford	14	14	7	13—	48

Washington State scoring: touchdowns, Beckel 2, Washington. Conversions, Burkhart.

Stanford scoring: touchdowns, Steinberg 2, Cook, Rogers, Moreau, Napoleon, Kafka. Conversions Garrett 5, Gabert 1.

Newellton Socks Columbia's Tide For 33-0 Victory

NEWELLTON, La., Oct. 31 (Special)—The Newellton Bears furnished the final fireworks to a gala homecoming festival last night in Newellton by downing the Columbia Crimson Tide, 33-0, before a large crowd of fans and grads. On the third play of the game after receiving the opening kick-off, the Tide fumbled and co-capt. and guard Bobby Kelly scopped it up, running the seven yards for the score. Attempt for extra point was missed by right End Palmer.

On the last play of the first quarter, a pass from quarterback Terry Head to his twin brother, Jerry, was good for 34 yards down to the Tide 17. Fullback Buddy Emfinger carried across from there on the opening play of the second quarter. Palmer missed the try for point.

The Bears held the Tide again, with halfback Ronnie Doyle bringing the punt back to the Tide 15. On the third play, Emfinger scored from the third. Palmer split the uprights for the point after making the score at the end of the half Newellton 19, Columbia 0.

The tide took the opening kick-off of the second half and were held to their 10. The punt was returned by halfback Maxie Brown to the Tide 19. Emfinger carried across for the score. Palmer kicked the point after. Again, in the fourth quarter, after a 16-yard run by Terry Head, substitute fullback Dale Hoover scored from the three. The conversion was kicked by substitute left end Doyle Byrd.

Boxing, Wrestling At Kallio Arena Tuesday

A combined wrestling and boxing card features Gus Kallio's regular Tuesday night wrestling program, with a six-round middleweight bout between Norris Ray, the Bastrop Bomber, and Tallulah's Cline Elledge highlighting the evening for boxing fans; and a double-main wrestling card on the menu for the grapple patrons, with Bill Barney, West Monroe, going the best-of-three falls with Don Martin in the 8:15 opener; and Jack "Stinger" Steele meeting Al Massey in the evening's finale, also two falls to win.

The boxing crowd, who have longed for a Ray-Elledge tussie, get their wish when the fair-haired Tallulahan, who claims to be in the best condition of his career, challenges the devastating Ray punches in the regulation six-rounder. Cline, who has beaten everything in sight in arena bouts, with one exception, is a smooth mitt-slinger, lacking a lethal punch but more than making up for it with an iron-jawed defense and a sharp two-fisted attack, reinforced for a swishing right uppercut. In his one arena defeat, at the hands of Bastrop's Bill Williams, Elledge proved his ironman ability by calmly getting up after several knockdowns and continuing to throw punches until the final bell. Ray, who has had to go the full limit to win decisions from bomb-wary opponents recently, will find a willing mixer in Elledge, but whether the Tallulah battler can survive a Ray right remains to be seen.

"Stinger", who has wrestled in the arena for the past few weeks, needs no introduction to local fans. But in Massey, one of the roughest matmen ever seen here, he meets a formidable opponent. The latter has been absent from the Monroe mat for some time, but win or lose, alwaya gave a good account of himself, especially against notorious villians like Steele.

Mustachioed Bill Barney, who now sports a baby goatee, has refereed almost regularly at Kallio's but is no newcomer to professional grappling; making numerous trips to bouts in other cities. The popular local garageman, noted for his smiling personality, is a different man in a mat match, usully grim and villainous, and chances are, that since he got slugged while officiating last week, he figures he may as well get in a legal fight.

Promoter Kallio has also announced there will be a boxing workout session between the hours of 7 and 8:15 o'clock Tuesday. Patrons who come early for the regular program may watch boxers of all weights work out, and also, Mr. Kallio has issued an invitation to anyone in the Twin Cities who wants a boxing tryout to join in exhibitions with someone of his own weight.

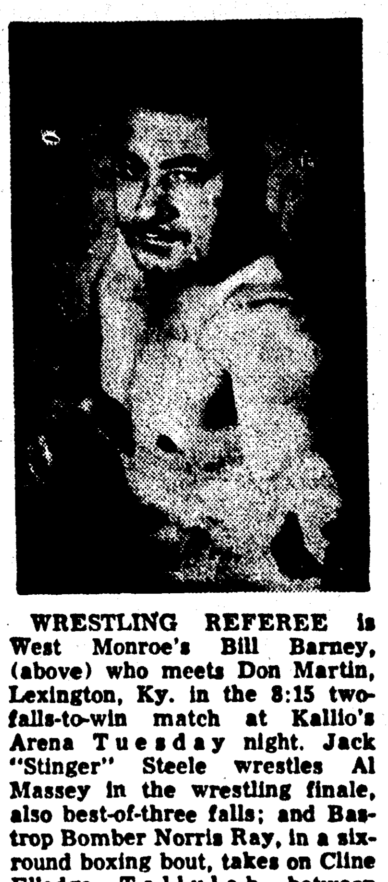

WRESTLING REFEREE is West Monroe's Bill Barney, (above) who meets Don Martin, Lexington, Ky. in the 8:15 two-falls-to-win match at Kallio's Arena Tuesday night. Jack "Stinger" Steele wrestles Al Massey in the wrestling finale, also best-of-three falls; and Bastrop Bomber Norris Ray, in a six-round boxing bout, takes on Cline Elledge, Tallulah, between wrestling events.

Unbeaten Terps Whip Stubborn Gamecocks, 24-6

COLLEGE PARK, Md., Oct. 31. (AP)—Coach Jim Tatum stuck to his practice of using his best team for only half of the game today as undefeated Maryland had a tougher time than usual to make stubborn South Carolina its seventh victim, 24-6.

Score by quarters:

South Carolina	0	6	0	0—	6
Maryland	14	3	0	7—	24

South Carolina scoring: touchdown, Wohrman.

Maryland scoring: touchdowns, Felton, Hanulak, Vereb. Conversions, Felton 2, Bielski. Field goal, Bielski.

Tackle Saves Day As West Virginia Downs Penn State

STATE COLLEGE, Pa., Oct. 31 (AP)—West Virigina, the nation's fifth ranking team and number one on offense, bogged down on the ground and needed a blocked punt recovered in the end zone by tackle Bruce Bosley to defeat Penn State 20-19 today to extend college football's longest major win streak to 12.

The unbeaten and united Mountaineers who have averaged 398 yards per game—317 per contest on the ground—were held to a total of 209 yards and only 70 with their vaunted running game. This sixth victory of the season for West Virginia was only its second in nine tries on State's Beaver Field and fifth in the 19-game series.

West Virginia took an early lead on a 64-yard pass play, then, after State rallied with a 12-point second quarter, the Mountaineers scored twice and converted an important point in the third period to win the game.

Bosley fell on a punt blocked by Tommy Allman for the winning touchdown.

Score by quarters:

West Virginia	6	0	14	0—	20
Penn State	0	12	0	7—	19

West Virginia scoring: touchdowns, Market, Wyant, Bosley. Conversions, Stone 2.

Penn State scoring: touchdowns, Rados, Jones Younker. Conversion, Garrity.

Syracuse Rolls Over Holy Cross, 21 To 0

WORCESTER, Mass., Oct. 31 (AP)—Syracuse's hard playing, football forces drubbed Holy Cross today 21-0 for the third consecutive shutout suffered by the crusaders.

Score by quarters:

Syracuse	0	0	7	14—	21
Holy Cross	0	0	0	0—	0

Syracuse scoring: touchdowns, Stark, Yancey, Leberman. Conversions, George 2, Leberman.

Illinois Slashes To 21-0 Big Ten Win Over Purdue

CHAMPAIGN, Ill., Oct. 31 (Mickey Bates and J. C. Caro melted Purdue's defenses to with sizzling slashes that, c bined with a Boilermaker f bling outbreak, led to a 21-0 Ten football victory for Illinoi

A crowd of 57,210 saw the defeated Illini continue atop Ten standings with their t straight conference victory. Purdue, which last week pu the season's biggest upset by pling mighty Michigan State 6-0, it was the second confere loss.

Bates scored Illinois' first tou down in the second period o ghost-like 35-yard run to the zone while Caroline, though scoring, helped keep Purdue in hole with streaking runs that p duced 157 yards in 27 carries.

Score by quarters:

Purdue	0	0	0	0
Illinois	0	7	0	14

Illinois scoring: touchdo Bates, Falkenstein, Lindbeck. C versions, K .Miller 2, Wiman.

AVAILABLE NOW!

BROWNIN AUTOMATI

The Aristocrat of Automatic Shotguns

GENE LUTZ
SPORTING GOODS
712 S. Grand Phone 3-28

Authorized BROWNING Dea

Greater comfort than you've ever known!

Bostonians

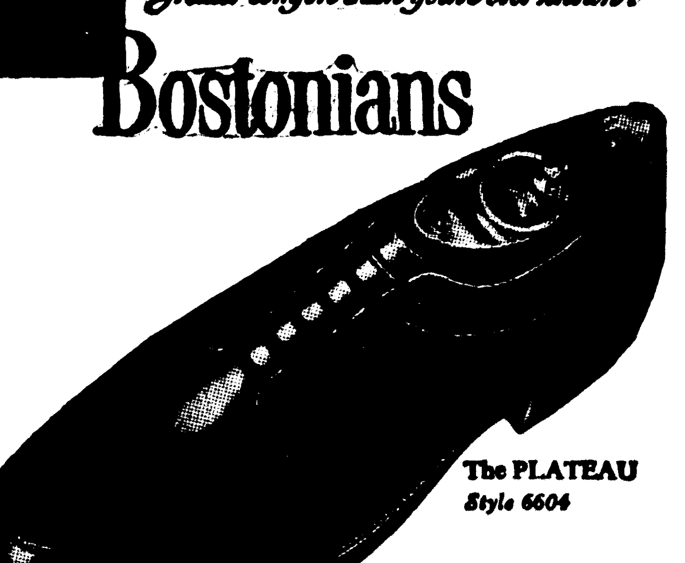

The PLATEAU
Style 6604

16.95

Roomy Moccasin Comfort

HERE's roomy, effortless fit... moccasin-comfort that allows five toes to wiggle with joy. Yet the lines are trim... foot-flattering to give your feet the well-groomed look of a man... AT EASE!

"See the Sammy Kaye Show November 18th sponsored by North Monroe Lions"

SIG. HAAS & SONS

"Botany" BRAND "500" Sportcoats tailored by DAROFF

offer you more for your Sportcoat dollar in 3 important ways:

1. The fabric that's the soul of the clothing
2. The tailoring that's master-crafted by Daroff
3. The price is unbelievably low

It's only natural to expect the finest quality at the right price when two famous names like BOTANY and DAROFF get together! These Sportcoats offer you the ultimate in long wear and good looks— come in and try one on today—you'll find your favorite fabric, pattern and color in our wide selection. All are of luxurious 100% virgin wool.

Ramset Fastening System

Announces A New Monroe Dealer

NEW Ramset JOBMASTER

Faster and easier than ever for steel and concrete fastening

You'll never know how much work you can do, with so little effort and at so great time and money savings, until you see this amazing new JOBMASTER in action. One-piece tool, with trigger action and other time-saving, money-saving features. The JOBMASTER operates at lightning speed, brings greatly increased economy and utility to powder-actuated fastening.

SEE THE Ramset TEAM IN ACTION

Teamed up with the JOBMASTER are the improved RAMSET Tru-Set Fasteners, with elasticized Red-Tip Pilot, that seat more accurately than ever and with greater holding power. Call us today for demonstration on your own work... let us show you the dividends you can gain from a small investment in this unbeatable RAMSET TEAM.

WEAKS SUPPLY
COMPANY, LTD.
MONROE, LA.

200 N. 4th St. Phone 7857

DON'T HANDSET RAMSET

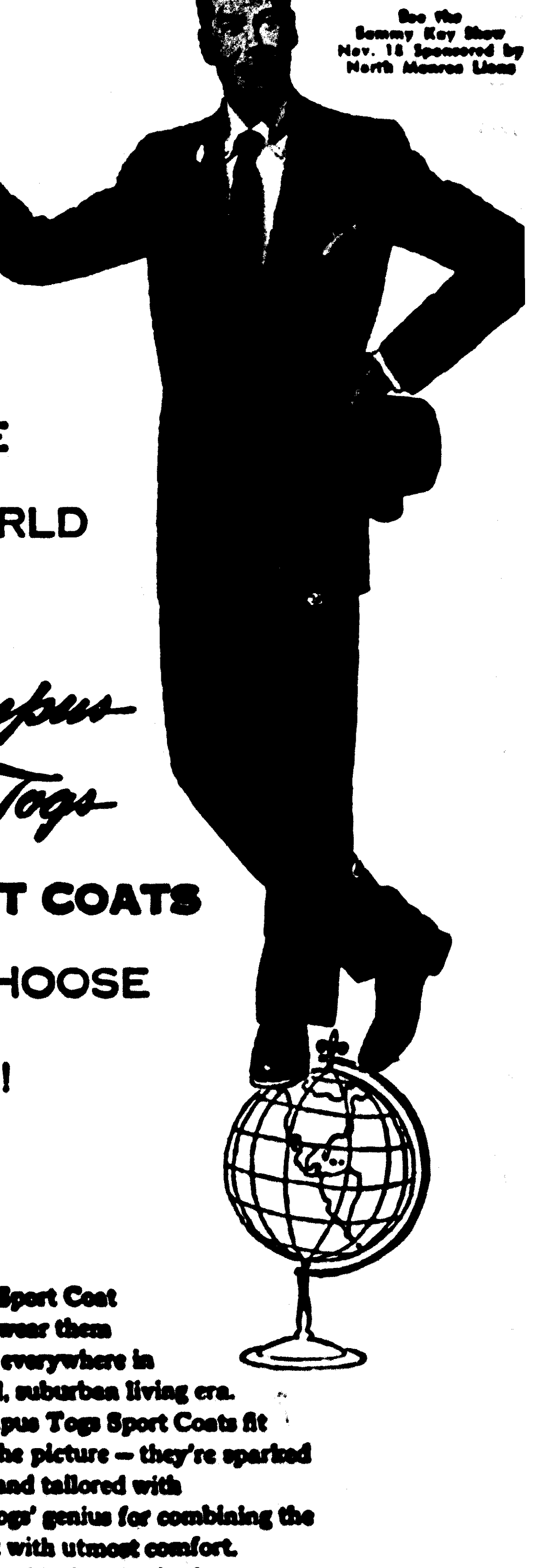

See the Sammy Kay Show Nov. 18 Sponsored by North Monroe Lions

WE'VE A WORLD OF Campus Togs SPORT COATS TO CHOOSE FROM!

This is the Sport Coat Age — you wear them practically everywhere in this relaxed, suburban living era. These Campus Togs Sport Coats fit right into the picture — they're sparked with color and tailored with Campus Togs' genius for combining the casual look with utmost comfort. There's a world of choice in the new "surface interest" fabrics. You'll find all the latest details — flap pockets, patch pockets, ticket pockets, center or side vents. They'll make you look —and feel — on top of the world!

CAMPUS TOGS SPORT COATS $34^{50} UP

CAMPUS TOGS SUITS START AT $45.00

Your Charge Account Invited Use Our Lay-Away Plan

D. Masur & Sons

101 DeSiard Phone 3-694

SINCE 1889

Notre Dame Unleashes T D- Power To Master Navy

Big 2nd Quarter Helps Irish Win In 38 To 7 Rout

By JERRY LISKA

SOUTH BEND, Ind., Oct. 31 (AP)—Unbeaten Notre Dame, the nation's No. 1 team, poured a four-touchdown, second quarter broadside into inept Navy and then coasted with reserves for a 38-7 victory watched on television by ailing Coach Frank Leahy today.

The fifth straight Irish triumph of the season marked one of the worst trimmings of the Middies in an unbroken 27-game series which now includes 22 Notre Dame victories.

Notre Dame's 26-point outburst in the second quarter after a scoreless first period turned the game into an Irish jig before 58,-4 fans. Acting Coach Joe McArdle emptied the 50 player Irish bench trying to hold down the score.

Five different players scored Notre Dame touchdowns, the first two contributed by regular right half Joe Heap on a short plunge and a lucky tip from a Navy defender in the end zone on a 28-yard pass by quarterback Ralph Guglielmi.

Guglielmi romped 49 yards for the third Irish touchdown after intercepting a pass by Navy quarterback George Welsh, who also had tipped the touchdown pass to Heap.

The fourth Irish touchdown in the second quarter came on a 32-yard drive by reserves with fullback Tom McHugh diving over from the one. After that, Irish subs pushed the Navy around until late in the last period when fullback Dick Padberg scored on a pass-lateral play covering 10 yards.

Navy simply couldn't recover from the shock of that second quarter blast and had yielded a touchdown in each the third and fourth periods to Irish subs.

The fifth Notre Dame score came when No. 2 quarterback Carey, on a keep-it play, battled 8 yards for a touchdown.

Early in the fourth period, with the Irish bench running thin Carey tossed a three-yard pass to halfback Dick Keller for the last Notre Dame touchdown.

Only two Notre Dame conversion attempts were good, one each by Menil Mavraides and reserve quarterback Don Schaefer.

Navy	0	0	0	7—7
Notre Dame	0	26	6	6—38

Navy scoring: Touchdowns, Padberg. Conversion, Harmon.

Notre Dame scoring: Touchdowns, Heap 2, Guglielmi, McHugh, Carey, Keller. Conversions, Mavraides, Schaefer.

Richmond U. Upsets Boston College, 14-0

BOSTON, Oct. 31. (AP)— Richmond's sophomore quarterback, Tom Theodose, fooled Boston College completely on a 20-yard scoring dash and then set up the other touchdown with a long pass today at Fenway Park.

Score by quarters:

as the Spiders scored a 14-0 upset

Richmond	0	7	0	7—14
Boston College	0	0	0	0— 0

Richmond scoring: touchdowns, Theodose, Elliott. Conversions, Segro 2.

MATCHED

ST. LOUIS, Oct. 31 (AP)—Pierre Langlois of France and St. Louisan Jesse Turner have signed for a 10-round middleweight fight at Kiel Auditorium here Nov. 21.

WE LEND MONEY
DON'T SAY YOU CAN'T GET IT UNTIL YOU SEE US
We Also Reduce Car Payments
Seven Private Offices for your convenience
Ask for Mr. Dennis, General Manager, Mr. Harbuck or Mr. Prewitt, Loan Officers.
MOTORS SECURITIES
500 Walnut Street
Monroe, La.
PLENTY OF FREE PARKING

Baylor Grinds Out 25-7 Win Over Horned Frogs

By DAVE CHEAVENS

WACO, Oct. 31. (AP) —Cotton Davidson's precision passing gave Baylor's unbeaten Bears an overwhelming 25-7 victory over Texas Christian before a homecoming crowd of 30,000 here today.

Davidson threw three touchdown passes as the nation's No. 3 team took a firmer grip on the top spot in the rugged Southwest Conference winning its sixth straight game. Baylor went into the game ranking 10th in the nation on pass offense.

The teams played on even terms throughout the first period, and Baylor's first touchdown came early in the second on a dash by Fullback Allen Jones. A pass from Davidson to sophomore End Excell Amyett gave Baylor its second touchdown, and the third was on a 30-yard peg from Davidson to L. G. Dupree.

Dupree took a short pass over the line from Davidson late in the game for Baylor's fourth touchdown after Texas Christian went into the air to score on a 63-yard throw from Quarterback Ray McKown to Ray Taylor.

Score by quarters:

T. C. U.	0	0	0	7— 7
Baylor	0	13	6	6—25

Baylor scoring: touchdowns, Jones, Amyett, Dupree 2. Conversion, Smith.

T. C. U. scoring: touchdown, Taylor. Conversion, McKown.

Florida Tumbles Before Auburn's Machine, 16 To 7

AUBURN, Ala., Oct. 31 (AP)—Led by its star quarterbacks, Bobby Freeman and Vince Dooley, Auburn edged further into the bowl picture today with an impressive 16 to 7 victory over Florida.

The victors drove 47 yards in the first period before fullback Charley Hataway drove the final two for the opening marker. The next Auburn touchdown came on an 80-yard run by Freeman.

Another Auburn drive, stopped at the Florida 16, was culminated by Joe Davis' 26-yard field goal to give the winners a 16-0 margin in the third quarter.

Through the first three periods, Florida netted only one first down but in the fourth a flock of substitutes engineered a 96-yard march for a touchdown after an Auburn drive had been stopped on Florida's four.

Fullback Joe Brodsky made it on a short plunge, after Tommy Haddock had raced 27 and quarterback Fred Robinson had passed for 30 to Jackie Simpson to place it on the Auburn two.

Score by quarters:

Florida	0	0	0	7— 7
Auburn	6	7	3	0—16

Florida scoring: touchdown, Brodsky. Conversion, Allen.

Auburn socring: touchdowns, Hataway, Freeman. Conversions, Davis. Field goal, Davis.

Tennessee Enjoys Big Third Period To Trip Tar Heels

CHAPEL HILL, N. C., Oct. 31. (AP)—Favored Tennessee crammed three touchdowns into less than 11 minutes of the third period today after a ragged scoreless first half to whip North Carolina, 20-6, for the fifth year in a row.

Igniting the explosive quarter were scoring runs of 62 and 20 yards by Tom Tracy, the Volunteer's sophomore fullback from Birmingham, Mich.

A North Carolina fumble on the Tar Heel 25 had opened the flood gates early in the third period. Halfback Jim Wade passed to End Mack Franklin, rangy Tennessee captain, for a first down on the four. Three plays later Wade scampered around his right end for the first touchdown.

The victory was the third against two losses and one tie for the Vols, who spoiled homecoming day for 27,000 Tar Heel fans by handing North Carolina its third loss in a row after three early season victories.

Score by quarters:

Tennessee	0	0	20	0—20
North Carolina	0	0	0	6— 6

Tennessee scoring: touchdown, Tracy 2, Wade. Conversion, Tracy, Schwanger.

North Carolina scoring: touchdown, Gravitte.

6-Man Football

STANDINGS

Team	Won	Lost	Pct.
Mohawks	4	0	1.000
Bulldogs	3	1	.750
Red Birds	2	2	.500
Troopers	1	3	.250

Today's Games

Troopers vs. Bulldogs, 3:15, L. T. I.

Red Birds vs. Mohawks, 4 p.m., L. T. I.

The Skyline football conference has three new coaches this season—Bob Blackman at Denver, Phil Dickens at Wyoming and Bob Tichenal at New Mexico.

Girault Reigns As State Senior Links Champion

NEW ORLEANS, La., Oct. 31 (Special) —E. S. "Shep" Girault, Monroe, reigns as Louisiana senior golf champion today, after his defeat of Al Villegas, defending champion of New Orleans, in the finals of the state seniors' tournament here today.

Girault, playing steady par golf all the day, dethroned Villegas, 5 and 4, to conclude the three-day tournament over the Metairie Country Club course.

Mississippi State Upset By Rampant Texas Tech, 27-20

JACKSON, Miss., Oct. 31 (AP)—A magnificent Texas Tech line and a stable full of tricky backs blasted favored Mississippi State 27-20 today and gave the loser's great quarterback Jackie Parker the worst day of his football career.

Two late fourth period Mississippi State touchdowns saved the Southeastern Conference team from a rout.

Parker, All-America candidate and S.E.C. leading scorer, was rushed and battered for the entire game. Only in the last few minutes did he show anything of his touted form.

Six roughing penalties—four of them against State—symbolized the vicious line play in the game.

Tech scored once in each quarter on the forward running of halfback Bobby Cavazos, fullbacks Rick Spinks and James Sides and the tricky ball-handling of sophomore quarterback Jack Kirkpatrick.

Score by quarters:

Texas Tech	6	7	7	7—27
Miss. State	0	0	7	13—20

Scoring: Texas Tech: touchdowns, Lewis, Spinks, Janes, Sides. Conversions: Spinks 2, Kirkpatrick.

Mississippi State: toughdowns: Davis, Joseph 2. Conversions, Parker, Glasgow.

Tech Tags S.L.I., 27 To 7

RUSTON, La., Oct. 31 (AP)—Husky Louisiana Tech linemen, too tough to move near their own goal, provided the edge today as Tech captured a 27-7 homecoming victory over Southwestern Louisiana Institute.

Sixty-five hundred fans watched the Gulf States Conference game.

Time after time, the Tech linemen braced and took the ball on downs after SLI engineered sustained marches past the Tech 20. Once the Tech defense snared a SLI pass on its own 5. SLI linemen couldn't match this goal-line stubbornness, although statistically the two teams were just about even.

Tech scored twice in the second quarter — once on a 17-yard pass, Pete McCullough to Jackie Martin, again on Jim Coleman's 7-yard quarterback sneak. In the third, Tech quarterback Milford Andrews sneaked in from the one-foot spot and McCullough came back in the fourth to pitch a 28-yard scoring pass to end Pat Patterson. Bud McMichael kicked the points on all except the first touchdown.

SLI managed one sustained scoring drive in the second period, with halfback Bill Higginbotham going over from the three.

Louisiana Tech	0	13	7	7—27
SLI	0	7	0	0— 7

Tech scoring: Touchdowns; Martin, Andrews, Coleman, Patterson. Conversions, McMichael 3.

SLI scoring: Touchdown, Higginbotham. Conversion, Higginbotham.

Alabama Spoils Homecoming For Georgia 33-12

ATHENS, Ga., Oct. 31. (AP)—Alabama swamped Georgia 33-12 today behind the touchdown passing of Bart Starr and the brilliant long-distance ball lugging of flashy Halfback Corky Tharp.

The defeat spoiled Georgia's homecoming celebration and Athen's farewell look at the Bulldogs' heralded passing combination, Zeke Bratkowski and John Carson.

All of the scoring came on lightning-fast drives. Tharp set up one with an 88-yard punt return to Georgia's two and a 63-yard scoring scamper. Starr threw for three touchdowns — a two - yard heave to Joe Cumming, a 31-yarder to Bobby Luna and a five - yarder to Bill Oliver. Substitute Center Vince Delaurentis scored the other on a 38-yard return of an intercepted Bratkowski pass.

Fullback Bob Clemens, Georgia's best runner, twisted over from the two for the Bulllogs' first score. Sub Quarterback Jimmy Harper, who outshone the Brat for spectacular play, passed 28 yards to Jimmy Williams for the other.

Score by quarters:

Alabama	7	6	13	7—33
Georgia	0	12	0	0—12

Badgers Beat Iowa In 4th Period, 10-6

MADISON, Wis., Oct. 31. (AP)—Halfback Harland Carl snatched a pass out of defender Binky Broeder's arms and raced 15 yards for a fourth quarter touchdown today, giving Wisconsin a 10-6 victory over Iowa.

Score by quarters:

Iowa	0	6	0	0—16
Wisconsin	0	3	0	7—10

Iowa scoring: touchdown, Rice.

Wisconsin scoring: touchdown, Carl. Convers'on, W. Miller. Field goal, W. Miller.

HIGH AVERAGE

GAINESVILLE, Fla. — Jackie Simpson, speedster Florida freshman back, carried the ball only seven times in varsity competition in the first six games but he had a 16.0 yard per try average.

Steers Master Ponies In Last Half, 16 To 7

DALLAS, Oct. 31. (AP)—Texas power broke its shackles in a slashing second half today to whip fumbling, bumbling Southern Methodist 16-7 and stay in the race for the Southwest Conference football championship.

Skillfully piloted by sophomore Charley Brewer, the blasting Longhorn backfield hammered S. M. U. unmercifully to roar back from a 7-6 halftime deficit and win going away.

Texas	0	6	7	3—16
S. M. U.	0	7	0	0— 7

Texas scoring: touchdowns, Womack, Cameron. Field goal, Branch Conversion, Branch.

Southern Methodist scoring: touchdown, Norton. Conversion, Stollenwerck.

Simsboro, Weston To Clash Tuesday For League Lead

SIMSBORO, La., Oct. 31 (Special)—The leadership of the North Central Louisiana Basketball League will be settled for a short time at least, in the vital basketball game to be played between Simsboro and Weston in the Simsboro gym. Tuesday night. At this time both teams are undefeated in league play and fans are looking for a hard-fought, thrilling ball game between these fine ball clubs.

Simsboro will be trying to protect a string of seven straight wins for the 1953 season when they take the court. They hold wins over Bryceland, Ruston, Chatham, Eros, Downsville, and Choudrant. Bearing the brunt of the attack will be Ben Alexander and Bartell Rodrigues at forwards ,Bobby Joe Bell at center, and Don Cole and Charles McGuire at guards. Capable reserves are Ragan Edmiston, Charles McCullen, Sam Williams, Richard Turner, Malcolm Lewis, Abb Jones, and Jimmy Hyatt.

The girls' tilt is also expected to be an exceptionally good one with the Weston girls undefeated in league play and Simsboro showing only one loss, and that by a one-point margin. The girls' game is slated to begin at 7 p.m. with the boys' game immediately after.

Tigers' Ground Attack Defeats Brown U., 27-13

PRINCETON, N. J., Oct. 31. (AP)—Homer Smith's line plunging nullified the long distance touchdown passes of Peter Kohut today and Princeton overcame Brown 27-13 in an Ivy League football game.

Score by quarters:

Brown	6	7	0	0—13
Princeton	0	13	14	0—27

Brown scoring: touchdowns, Zucconi, Thompson. Conversions, Cronin.

Princeton scoring: touchdowns, Flippin, Frye, Smith, Ledger. Conversions, Di Renzo, Martin, Smith.

Sooners Crush Kansas State By 34 To 0 Margin

MANHATTAN, Kan., Oct. 31. (AP)—Oklahoma's magnificent Sooners racked up five touchdowns — at least one each quarter — today to defeat the Kansas State Wildcats, 34-0, and move nearer their sixth straight Big Seven Conference football title.

The game, before a record Kansas State crowd of 22,500, shoved the Oklahomans into the Big Seven lead with three victories against no defeats. It was Kansas State's first loss in four conference games.

Despite the score, Kansas State made things tough for the Sooners. Except for their last touchdown which came on an 18-yard march atfer a fumble recovery, the Sooners had to knock hard for their scores.

Score by quarters:

Oklahoma	7	7	6	14—34
Kansas State	0	0	0	0— 0

SEE THE
All Purpose "THERMO-SOCK"
Latest Sensation by, RED BALL BOOTS CO.
COLBERT'S HDW. CO.
WEST MONROE, LA.

PAY NO MONEY DOWN

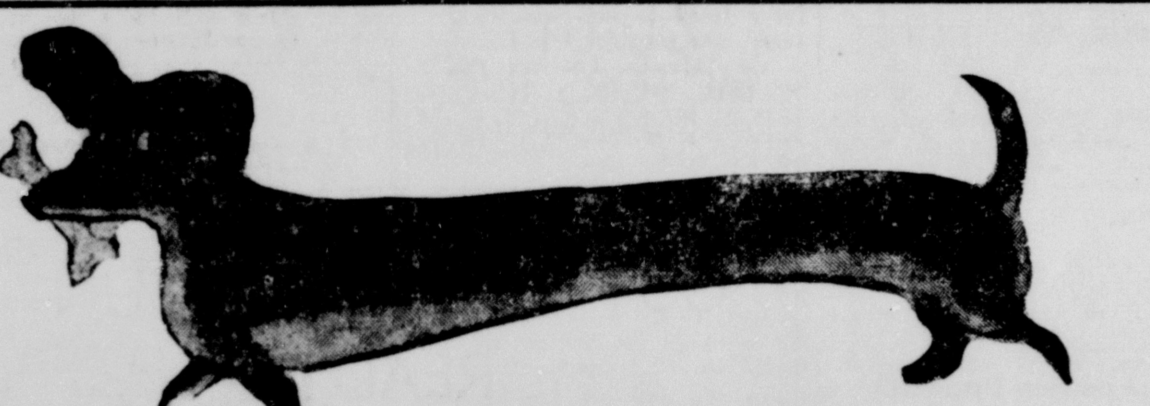

USE FINK'S LONG TERMS

1/3 Dec. - 1/3 Jan. -1/3 Feb. -

® Kingsridge

it leads a double life
kingsridge kashur

the worsted shetland that takes business and sports in its stride

$67.50

Double economy and twice the style . . . a business and sport suit all in one! Enjoy the luxurious comfort of Shetland that's woven of rugged worsted to give you years of sturdy wear. Wear it with the pride of a well-dressed man. Two or three-button jackets, patch pockets. Fall colors.

IT COSTS NO MORE TO HAVE THE BEST

A SMART NEW STORE
Fink's
A FINE OLD NAME

Open Until 5:30 Monday

FLORSHEIM
Random Grain

Right . . . WALES LAST $19.95

Left . . . KENMOOR LAST $19.95

Right . . . VIKING LAST $19.95

Left . . . KENMOOR LAST $19.95

Right . . . VIKING LAST $19.95

OTHER STYLES $17.95 and $18.95

Notre Dame Unleashes T D-Power To Master Navy

Big 2nd Quarter Helps Irish Win In 38 To 7 Rout

By JERRY LISKA

SOUTH BEND, Ind., Oct. 31 (AP)—Unbeaten Notre Dame, the nation's No. 1 team, poured a four-touchdown, second quarter broadside into inept Navy and then coasted with reserves for a 38-7 victory watched on television by ailing Coach Frank Leahy today.

The fifth straight Irish triumph of the season marked one of the worst trimmings of the Middies in an unbroken 27-game series which now includes 22 Notre Dame victories.

Notre Dame's 26-point outburst in the second quarter after a scoreless first period turned the game into an Irish jig before 58,- fans. Acting Coach Joe McArdle emptied the 50 player Irish bench trying to hold down the score.

Five different players scored Notre Dame touchdowns, the first two contributed by regular right half Joe Heap on a short plunge and a lucky tip from a Navy defender in the end zone on a 28-yard pass by quarterback Ralph Guglielmi.

Guglielmi romped 49 yards for the third Irish touchdown after intercepting a pass by Navy quarterback George Welsh, who also had tipped the touchdown pass to Heap.

The fourth Irish touchdown in the second quarter came on a 32-yard drive by reserves with fullback Tom McHugh diving over from the one. After that, Irish subs pushed the Navy around until late in the last period when fullback Dick Padberg scored on a pass-lateral play covering 10 yards.

Navy simply couldn't recover from the shock of that second quarter blast and had yielded a touchdown in each the third and fourth periods to Irish subs.

The fifth Notre Dame score came when No. 2 quarterback Carey, on a keep-it play, battled 8 yards for a touchdown.

Early in the fourth period, with the Irish bench running thin Carey tossed a three-yard pass to halfback Dick Keller for the last Notre Dame touchdown.

Only two Notre Dame conversion attempts were good, one each by Menil Mavraides and reserve quarterback Don Schaefer.

Navy	0	0	0	7—7
Notre Dame	0	26	6	6—38

Navy scoring: Touchdowns, Padberg. Conversion, Harmon.

Notre Dame scoring: Touchdowns, Heap 2, Guglielmi, McHugh, Carey, Keller. Conversions, Mavraides, Schaefer.

Richmond U. Upsets Boston College, 14-0

BOSTON, Oct. 31. (AP)— Richmond's sophomore quarterback, Tom Theodose, fooled Boston College completely on a 20-yard scoring dash and then set up the other touchdown with a long pass today at Fenway Park.

Score by quarters:

as the Spiders scored a 14-0 upset

Richmond	0	7	0	7—14
Boston College	0	0	0	0—0

Richmond scoring: touchdowns, Theodose, Elliott. Conversions, Segro 2.

MATCHED

ST. LOUIS, Oct. 31 (AP)—Pierre Langlois of France and St. Louisan Jesse Turner have signed for a 10-round middleweight fight at Kiel Auditorium here Nov. 21.

WE LEND MONEY
DON'T SAY YOU CAN'T GET IT UNTIL YOU SEE US
We Also Reduce Car Payments
Seven Private Offices for your convenience
Ask for Mr. Dennis, General Manager, Mr. Harbuck or Mr. Prewitt, Loan Officers.
MOTORS SECURITIES
500 Walnut Street
Monroe, La.
PLENTY OF FREE PARKING

Baylor Grinds Out 25-7 Win Over Horned Frogs

By DAVE CHEAVENS

WACO, Oct. 31. (AP) —Cotton Davidson's precision passing gave Baylor's unbeaten Bears an overwhelming 25-7 victory over Texas Christian before a homecoming crowd of 30,000 here today.

Davidson threw three touchdown passes as the nation's No. 3 team took a firmer grip on the top spot in the rugged Southwest Conference winning its sixth straight game. Baylor went into the game ranking 10th in the nation on pass offense.

The teams played on even terms throughout the first period, and Baylor's first touchdown came early in the second on a dash by Fullback Allen Jones. A pass from Davidson to sophomore End Excell Amyett gave Baylor its second touchdown, and the third was on a 30-yard peg from Davidson to L. G. Dupree.

Dupree took a short pass over the line from Davidson late in the game for Baylor's fourth touchdown after Texas Christian went into the air to score on a 63-yard throw from Quarterback Ray McKown to Ray Taylor.

Score by quarters:

T. C. U.	0	0	0	7—7
Baylor	0	13	6	6—25

Baylor scoring: touchdowns, Jones, Amyett, Dupree 2. Conversion, Smith.

T. C. U. scoring: touchdown, Taylor. Conversion, McKown.

Florida Tumbles Before Auburn's Machine, 16 To 7

AUBURN, Ala., Oct. 31 (AP)—Led by its star quarterbacks, Bobby Freeman and Vince Dooley, Auburn edged further into the bowl picture today with an impressive 16 to 7 victory over Florida.

The victors drove 47 yards in the first period before fullback Charley Hataway drove the final two for the opening marker. The next Auburn touchdown came on an 80-yard run by Freeman.

Another Auburn drive, stopped at the Florida 16, was culminated by Joe Davis' 26-yard field goal to give the winners a 16-0 margin in the third quarter.

Through the first three periods, Florida netted only one first down but in the fourth a flock of substitutes engineered a 96-yard march for a touchdown after an Auburn drive had been stopped on Florida's four.

Fullback Joe Brodsky made it on a short plunge, after Tommy Haddock had raced 27 and quarterback Fred Robinson had passed for 30 to Jackie Simpson to place it on the Auburn two.

Score by quarters:

Florida	0	0	0	7—7
Auburn	6	7	3	0—16

Florida scoring: touchdown, Brodsky. Conversion, Allen.

Auburn scoring: touchdowns, Hataway, Freeman. Conversions, Davis. Field goal, Davis.

Tennessee Enjoys Big Third Period To Trip Tar Heels

CHAPEL HILL, N. C., Oct. 31. (AP)—Favored Tennessee crammed three touchdowns into less than 11 minutes of the third period today after a ragged scoreless first half to whip North Carolina, 20-6, for the fifth year in a row.

Igniting the explosive quarter were scoring runs of 62 and 20 yards by Tom Tracy, the Volunteer's sophomore fullback from Birmingham, Mich.

A North Carolina fumble on the Tar Heel 25 had opened the flood gates early in the third period. Halfback Jim Wade passed to End Mack Franklin, rangy Tennessee captain, for a first down on the four. Three plays later Wade scampered around his right end for the first touchdown.

The victory was the third against two losses and one tie for the Vols, who spoiled homecoming day for 27,000 Tar Heel fans by handing North Carolina its third loss in a row after three early season victories.

Score by quarters:

Tennessee	0	0	20	0—20
North Carolina	0	0	0	6—6

Tennessee scoring: touchdown, Tracy 2, Wade. Conversion, Tracy, Schwanger.

North Carolina scoring: touchdown, Gravitte.

6-Man Football

STANDINGS

Team	Won	Lost	Pct.
Mohawks	4	0	1.000
Bulldogs	3	1	.750
Red Birds	2	2	.500
Troopers	1	3	.250

Today's Games

Troopers vs. Bulldogs, 3:15, L. T. I.

Red Birds vs. Mohawks, 4 p.m., L. T. I.

The Skyline football conference has three new coaches this season —Bob Blackman at Denver, Phil Dickens at Wyoming and Bob Tichenal at New Mexico.

Girault Reigns As State Senior Links Champion

NEW ORLEANS, La., Oct. 31 (Special) —E. S. "Shep" Girault, Monroe, reigns as Louisiana senior golf champion today, after his defeat of Al Villegas, defending champion of New Orleans, in the finals of the state seniors' tournament here today.

Girault, playing steady par golf all the day, dethroned Villegas, 5 and 4, to conclude the three-day tournament over the Metairie Country Club course.

Mississippi State Upset By Rampant Texas Tech, 27-20

JACKSON, Miss., Oct. 31 (AP)—A magnificent Texas Tech line and a stable full of tricky backs blasted favored Mississippi State 27-20 today and gave the loser's great quarterback Jackie Parker the worst day of his football career.

Two late fourth period Mississippi State touchdowns saved the Southeastern Conference team from a rout.

Parker, All-America candidate and S.E.C. leading scorer, was rushed and battered for the entire game. Only in the last few minutes did he show anything of his touted form.

Six roughing penalties—four of them against State—symbolized the vicious line play in the game.

Tech scored once in each quarter on the forward running of halfback Bobby Cavazos, fullbacks Rick Spinks and James Sides and the tricky ball-handling of sophomore quarterback Jack Kirkpatrick.

Score by quarters:

Texas Tech	6	7	7	7—27
Miss. State	0	0	7	13—20

Scoring: Texas Tech: touchdowns, Lewis, Spinks, Janes, Sides. Conversions: Spinks 2, Kirkpatrick.

Mississippi State: toughdowns: Davis, Joseph 2. Conversions, Parker, Glasgow.

Tech Tags S.L.I., 27 To 7

Alabama Spoils Homecoming For Georgia 33-12

ATHENS, Ga., Oct. 31. (AP)—Alabama swamped Georgia 33-12 today behind the touchdown passing of Bart Starr and the brilliant long-distance ball lugging of flashy Halfback Corky Tharp.

The defeat spoiled Georgia's homecoming celebration and Athen's farewell look at the Bulldogs' heralded passing combination, Zeke Bratkowski and John Carson.

All of the scoring came on lightning-fast drives. Tharp set up one with an 88-yard punt return to Georgia's two and a 63-yard scoring scamper. Starr threw for three touchdowns — a two - yard heave to Joe Cumming, a 31-yarder to Bobby Luna and a five - yarder to Bill Oliver. Substitute Center Vince Delaurentis scored the other on a 38-yard return of an intercepted Bratkowski pass.

Fullback Bob Clemens, Georgia's best runner, twisted over from the two for the Bullogs' first score. Sub Quarterback Jimmy Harper, who outshone the Brat for spectacular play, passed 28 yards to Jimmy Williams for the other.

Score by quarters:

Alabama	7	6	13	7—33
Georgia	0	12	0	0—12

Badgers Beat Iowa In 4th Period, 10-6

MADISON, Wis., Oct. 31. (AP)—Halfback Harland Carl snatched a pass out of defender Binky Broeder's arms and raced 15 yards for a fourth quarter touchdown today, giving Wisconsin a 10-6 victory over Iowa.

Score by quarters:

Iowa	0	6	0	0—16
Wisconsin	0	3	0	7—10

Iowa scoring: touchdown, Rice.

Wisconsin scoring: touchdown, Carl. Conversion, W. Miller. Field goal, W. Miller.

HIGH AVERAGE

GAINESVILLE, Fla. — Jackie Simpson, speedster Florida freshman back, carried the ball only seven times in varsity competition in the first six games but he had a 16.0 yard per try average.

RUSTON, La., Oct. 31 (AP)—Husky Louisiana Tech linemen, too tough to move near their own goal, provided the edge today as Tech captured a 27-7 homecoming victory over Southwestern Louisiana Institute.

Sixty-five hundred fans watched the Gulf States Conference game.

Time after time, the Tech linemen braced and took the ball on downs after SLI engineered sustained marches past the Tech 20. Once the Tech defense snared a SLI pass on its own 5. SLI linemen couldn't match this goal-line stubbornness, although statistically the two teams were just about even.

Tech scored twice in the second quarter — once on a 17-yard pass, Pete McCullough to Jackie Martin, again on Jim Coleman's 7-yard quarterback sneak. In the third, Tech quarterback Milford Andrews sneaked in from the one-foot spot and McCullough came back in the fourth to pitch a 28-yard scoring pass to end Pat Patterson. Bud McMichael kicked the points on all except the first touchdown.

SLI managed one sustained scoring drive in the second period, with halfback Bill Higginbotham going over from the three.

Louisiana Tech	0	13	7	7—27
SLI	0	7	0	0—7

Tech scoring: Touchdowns; Martin, Andrews, Coleman, Patterson. Conversions, McMichael 3.

SLI scoring: Touchdown, Higginbotham. Conversion, Higginbotham.

Steers Master Ponies In Last Half, 16 To 7

DALLAS, Oct. 31. (AP)—Texas power broke its shackles in a slashing second half today to whip fumbling, bumbling Southern Methodist 16-7 and stay in the race for the Southwest Conference football championship.

Skillfully piloted by sophomore Charley Brewer, the blasting Longhorn backfield hammered S. M. U. unmercifully to roar back from a 7-6 halftime deficit and win going away.

Texas	0	6	7	3—16
S. M. U.	0	7	0	0—7

Texas scoring: touchdowns, Womack, Cameron. Field goal, Branch Conversion, Branch.

Southern Methodist scoring: touchdown, Norton. Conversion, Stollenwerck.

Simsboro, Weston To Clash Tuesday For League Lead

SIMSBORO, La., Oct. 31 (Special)—The leadership of the North Central Louisiana Basketball League will be settled for a short time at least, in the vital basketball game to be played between Simsboro and Weston in the Simsboro gym. Tuesday night. At this time both teams are undefeated in league play and fans are looking for a hard-fought, thrilling ball game between these fine ball clubs.

Simsboro will be trying to protect a string of seven straight wins for the 1953 season when they take the court. They hold wins over Bryceland, Ruston, Chatham, Eros, Downsville, and Choudrant. Bearing the brunt of the attack will be Ben Alexander and Bartell Rodrigues at forwards ,Bobby Joe Bell at center, and Don Cole and Charles McGuire at guards. Capable reserves are Ragan Edmiston, Charles McCullen, Sam Williams, Richard Turner, Malcolm Lewis, Abb Jones, and Jimmy Hyatt.

The girls' tilt is also expected to be an exceptionally good one with the Weston girls undefeated in league play and Simsboro showing only one loss, and that by a one-point margin. The girls' game is slated to begin at 7 p.m. with the boys' game immediately after.

Tigers' Ground Attack Defeats Brown U., 27-13

PRINCETON, N. J., Oct. 31. (AP)—Homer Smith's line plunging nullified the long distance touchdown passes of Peter Kohut today and Princeton overcame Brown 27-13 in an Ivy League football game.

Score by quarters:

Brown	6	7	0	0—13
Princeton	0	13	14	0—27

Brown scoring: touchdowns, Zucconi, Thompson. Conversions, Cronin.

Princeton scoring: touchdowns, Flippin, Frye, Smith, Ledger. Conversions, Di Renzo, Martin, Smith.

Sooners Crush Kansas State By 34 To 0 Margin

MANHATTAN, Kan., Oct. 31. (AP)—Oklahoma's magnificent Sooners racked up five touchdowns — at least one each quarter — today to defeat the Kansas State Wildcats, 34-0, and move nearer their sixth straight Big Seven Conference football title.

The game, before a record Kansas State crowd of 22,500, shoved the Oklahomans into the Big Seven lead with three victories against no defeats. It was Kansas State's first loss in four conference games.

Despite the score, Kansas State made things tough for the Sooners. Except for their last touchdown which came on an 18-yard march after a fumble recovery, the Sooners had to knock hard for their scores.

Score by quarters:

Oklahoma	7	7	6	14—34
Kansas State	0	0	0	0—0

SEE THE
All Purpose "THERMO-SOCK"
Latest Sensation by, RED BALL BOOTS CO.
COLBERT'S HDW. CO.
WEST MONROE, LA.

PAY NO MONEY DOWN

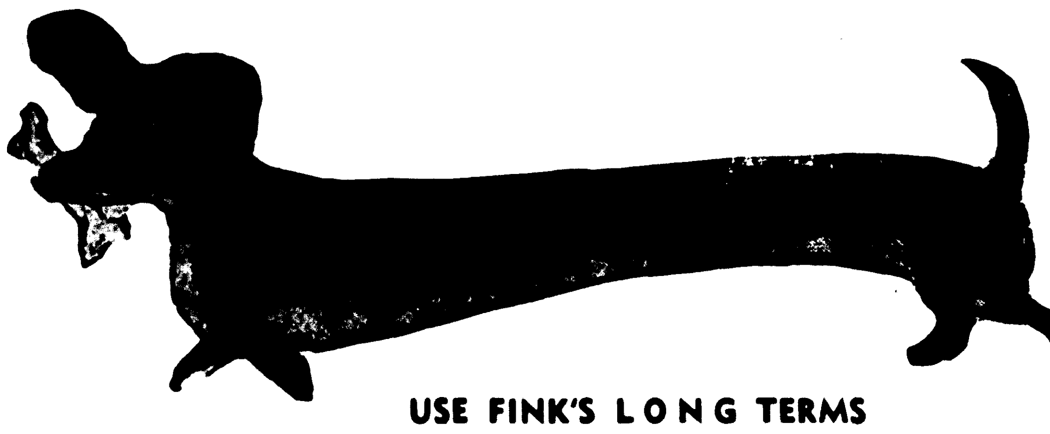

USE FINK'S LONG TERMS

1/3 Dec. - 1/3 Jan. -1/3 Feb. -

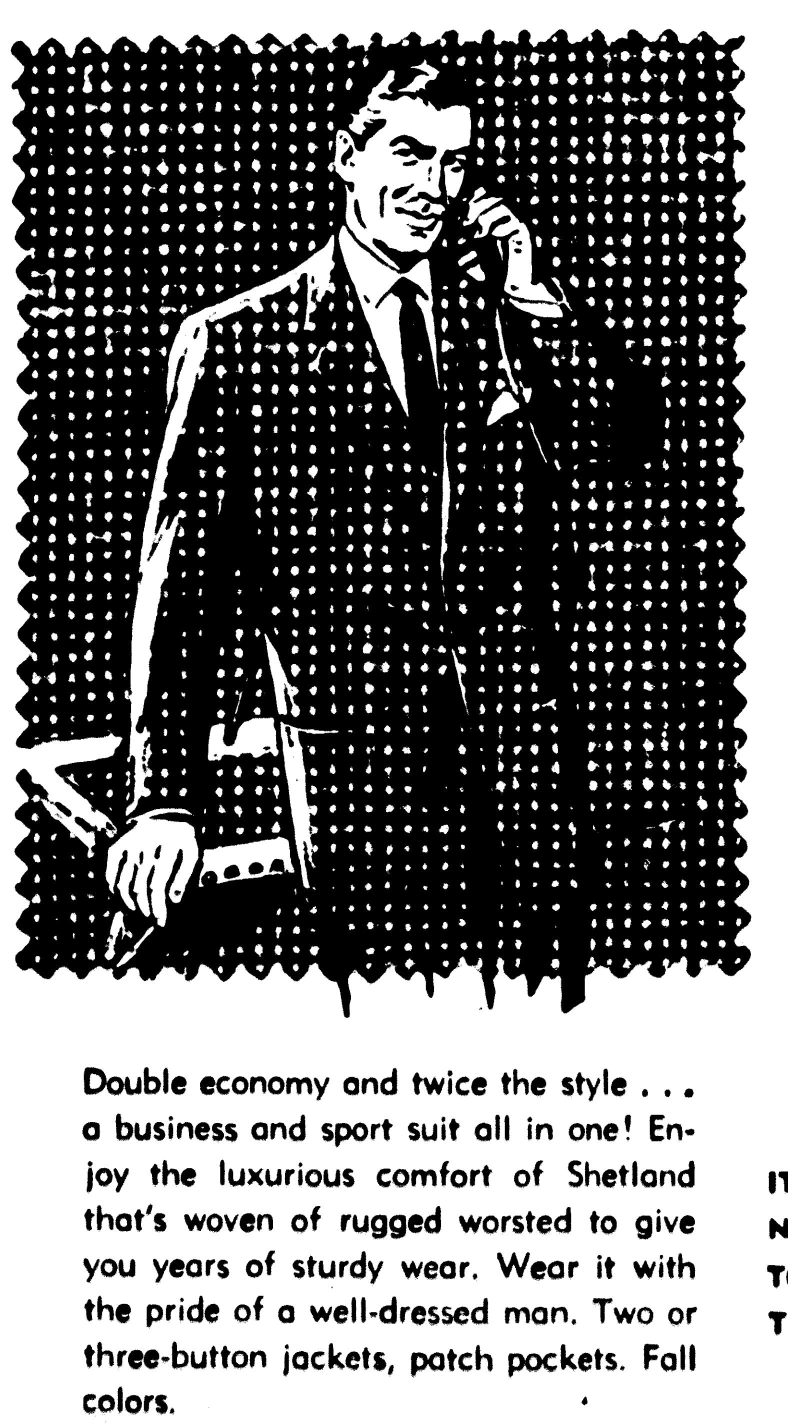

Kingsridge

it leads a double life
kingsridge kashur

the worsted shetland
that takes business and
sports in its stride

$67.50

A SMART NEW STORE
Fink's
A FINE OLD NAME

Double economy and twice the style . . . a business and sport suit all in one! Enjoy the luxurious comfort of Shetland that's woven of rugged worsted to give you years of sturdy wear. Wear it with the pride of a well-dressed man. Two or three-button jackets, patch pockets. Fall colors.

IT COSTS NO MORE TO HAVE THE BEST

Open Until 5:30 Monday

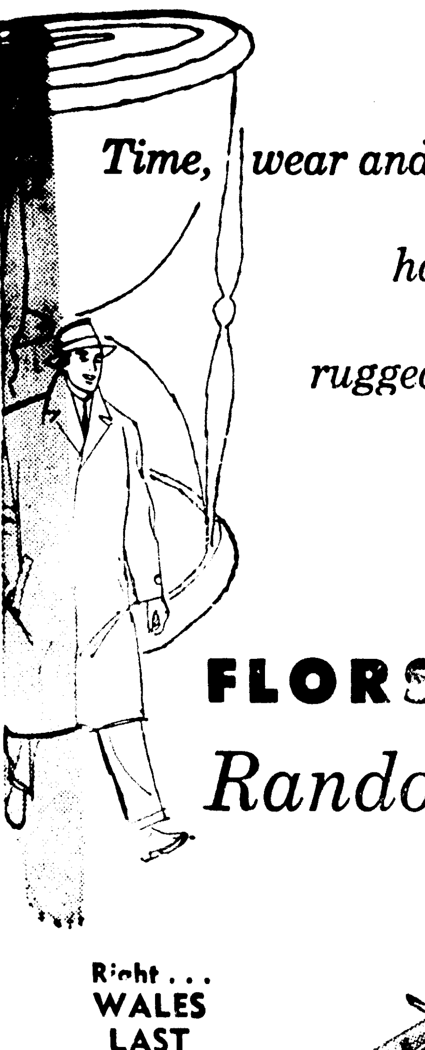

Time, wear and weather hardly touch this rugged leather . . .

FLORSHEIM
Random Grain

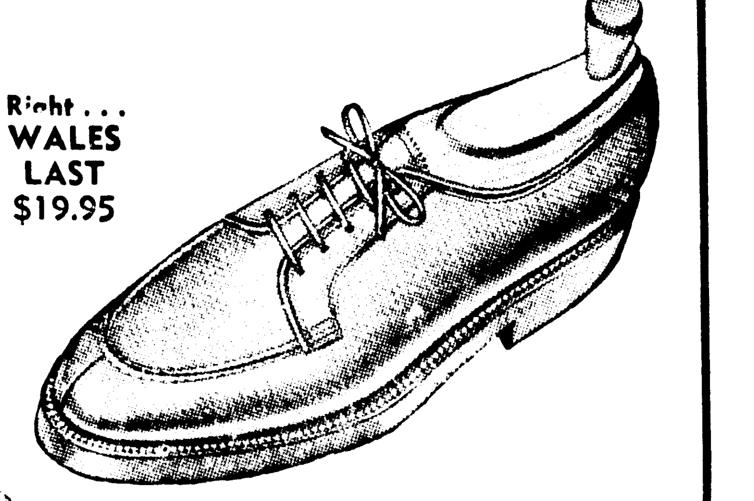

Right . . . WALES LAST $19.95

Left . . . KENMOOR LAST $19.95

Right . . . VIKING LAST $19.95

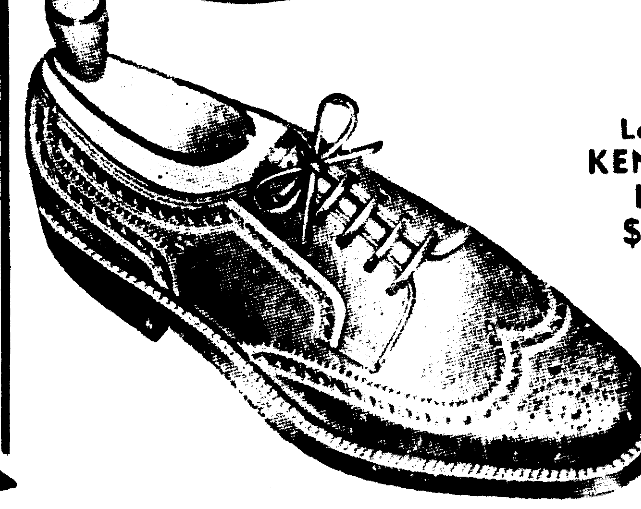

Left . . . KENMOOR LAST $19.95

Right . . . VIKING LAST $19.95

OTHER STYLES $17.95 and $18.95

SEARS ROEBUCK AND CO

AMERICA'S GREATEST
HARDWARE VALUES
YOUR KEY TO GREATER VALUE... BIGGER SAVINGS IN QUALITY HARDWARE

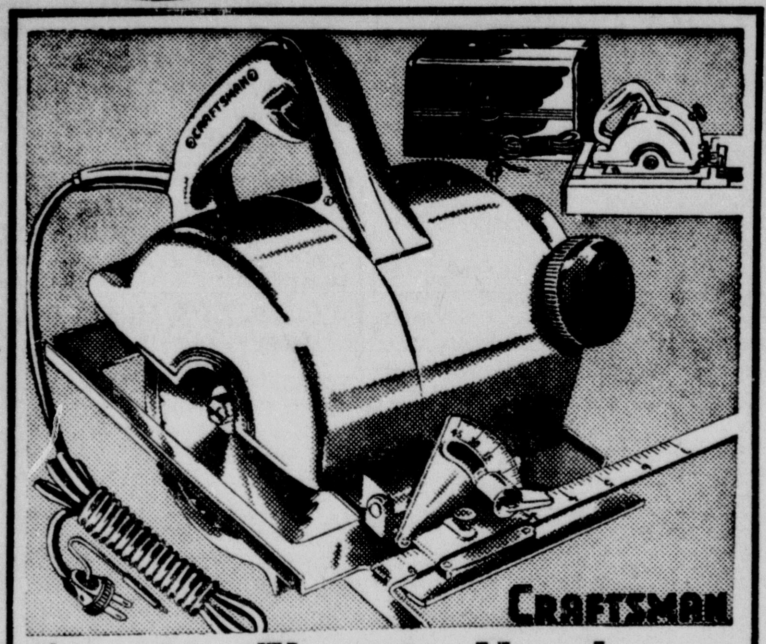

6½-In. Electric Hand Saws - Steel Carrying Case
Regular 65.00
Save 12.02
54.88

- Has telescoping saw guard
- Develops up to 1½ H.P.

Super-powered! Precision built for heavy duty. Sealed ball bearings. Direct drive permits compact design. Universal G.E. motor.

6-Power Wood Bits
Craftsman—Regular 4.59
Save 1.62 .... **2.97**
Special offer! Drills holes from 3/8 to 1-in. with 1/4-in. drill. Special design . . . heat treated alloy steel! Craftsman!

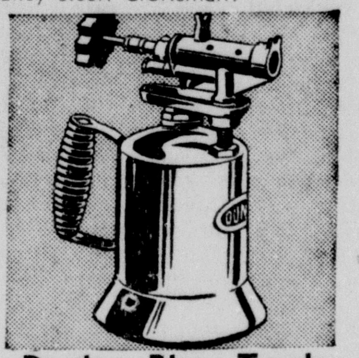

Dunlap Blow Torch
Good Quality—Reg. 6.45
Save 68c **5 77**
Self-lubricating pump has automatic check valve! 3/4-in. cast bronze burner. Seamless lead-coated steel tank.

Molding Head Set With Bits
Regular 17.00 Save 7.05
9.95
Makes your bench saw more useful, versatile! Molding head of quality steel, heat treated, machined for high impact quality! Positive locking device insures utmost safety. 5 cutter bit sets. Red plastic box.

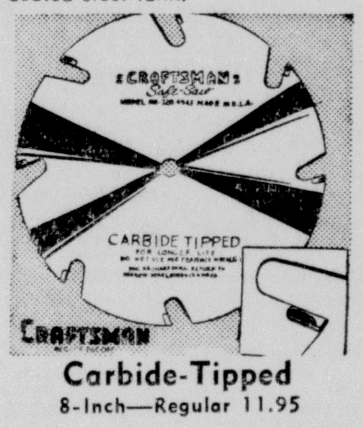

Carbide-Tipped
8-Inch—Regular 11.95
Save 3.00 .... **8.95**
Lasts 20 times longer than ordinary blades. Rips, crosscuts and miters. Cuts wood, rubber, plastics, formica, etc.

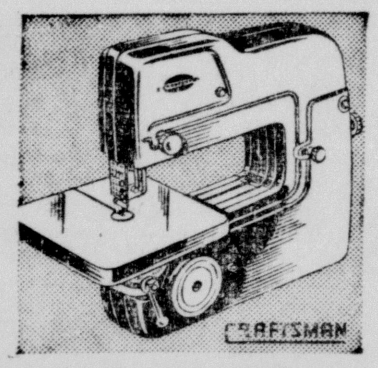

3-Wheel Band Saw
12-In. Throat—Reg. 57.00
Save 3.12 ... **53.88**
Cuts to center of 24-in. circle; cuts wood to 4-in. thick! Precision ball bearings. Smooth, accurate performance!

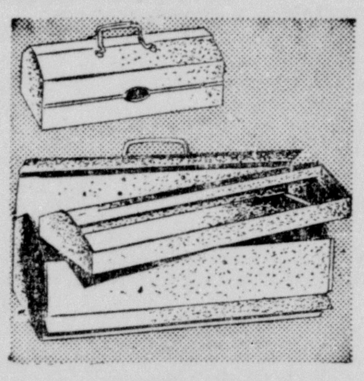

Steel Tool Box
Lift-Out Tray—Regular 4.50
Save 61c **3.89**
All heavy gauge steel. 21x8½x7½-in. size. Full length piano-type hinges. Hip-roof style. Padlock latch.

Craftsman Dado Set
6-Inch—Regular 9.50
Save 1.55 .... **7.95**
Four precision-ground perfectly-matched 1/8-in. chippers; one 1/16, and two 1/8-in. thick outside saws. Save at Sears!

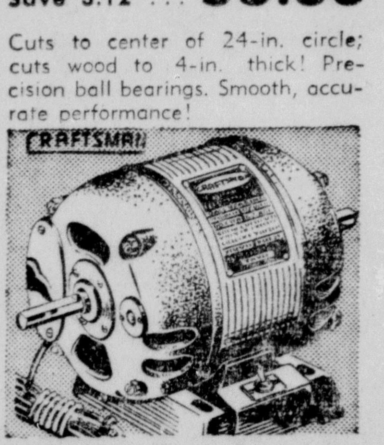

½ H.P. Elec. Motors
Capacitor Type—Reg. 30.95
Save 6.07 ...... **24.88**
A powerful, efficient motor! Overload protector prevents burnouts; double-end shaft more useful. ½ H.P. 1750 R.P.M. or 3450.

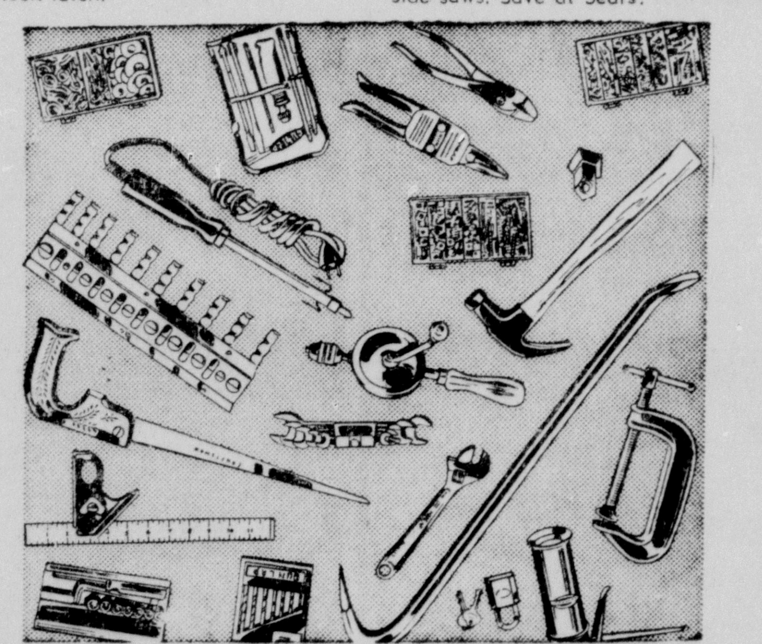

Save up to 94¢ on Hand Tool Assortments
Regular 1.25 to 1.89
YOUR CHOICE
95¢
Choose from 21 practical, really useful tools! Drill sets, hand drills, wrenches, pliers, hammers, socket sets, wrecking bars, screw assortments, padlocks, screwdrivers, squares and many more.

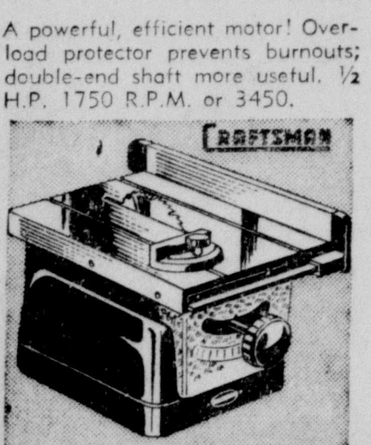

8-In. Bench Saws
Tilt Arbor—Regular 66.00
Save 7.12 ...... **58.88**
Massive, heavy-duty construction throughout! Features exclusive "Floating Drive" . . . easy blade adjustment.

BUY NOW! USE SEARS EASY PAYMENT PLAN
"Satisfaction Guaranteed or Your Money Back" SEARS
328 DeSiard — Open 9 A.M. Daily — Phone 3-8821

RIVER STAGES

Stations:	Flood Stage	Present Stage	24-Hour Change
MISSISSIPPI			
St. Louis	30	-0.1	0.3 Fall
Memphis	34	-3.2	0.0 ....
Helena	44	1.4	0.0 ....
Arkansas City	42	-0.7	0.0 ....
Vicksburg	43	-3.5	0.1 Fall
Natchez	48	-0.6	0.1 Fall
Baton Rouge	35	3.0	0.1 Rise
New Orleans	17	1.4	0.1 Fall
ATCHAFALAYA			
Morgan City	6	r3.3	0.1 Rise
OUACHITA			
Camden	26	r3.9	0.3 Fall
Monroe	40	s13.7	0.0 ....
BLACK			
Jonesville	50	r7.0	0.2 Rise
RED			
Shreveport	39	5.9	0.6 Rise
Alexandria	32	1.3	0.3 Fall

SUBSCRIPTION RATES (By Carrier)

	Daily-Sun. News-Star	Daily-Sun. Combination	Daily-Sun World
1 Week	.35	.50	.35
1 Month	1.40	2.15	1.40
3 Months	4.20	6.45	4.20
6 Months	8.40	12.90	8.40
1 Year	16.80	25.80	16.80

SUBSCRIPTION RATES (By Mail Northeast La.)

	Daily-Sun. News-Star	Daily-Sun. Combination	Daily-Sun World
1 Month	1.30	1.85	1.30
3 Months	3.75	5.00	3.75
6 Months	7.50	9.50	7.50
1 Year	15.00	18.00	15.00

ANNOUNCEMENTS

GREEN MILL Restaurant under new management. Shirley Tough and Margaret Highan. Grand opening November 1st. Delicious Turkey dinners, 99c. Balloons for the kiddies.

GENE'S SPORTING GOODS
712 S. GRAND PH. 3-2834

IF YOU DRINK that's your business If you want to quit, that's our business Write us Alcoholics Anonymous, P O Box 309, Monroe, La

LIVESTOCK RAISERS
WE REMOVE dead stock FREE OF CHARGE in radius of 20 miles We buy used fat meat trimmings and bones
WEST MONROE RENDERING CO
Ph 2-2808 or 2-1987

ANNOUNCEMENTS

Personals (6)

MANY DOCTORS Recommend delicious, non - laxative Mountain Valley Water (from Hot Springs, Ark.) for relief from Arthritic distress. Kitchen-Et Drive-In, 1618 S. 2nd. Dial 7642. Open 24 hrs.

PHYSICAL CULTURE SALON IS NOW OPEN EVERY NIGHT UNTIL 8 P.M. FOR WORKING GIRLS & LADIES WHO CANNOT COME DURING THE DAY. 1020 N. 6TH. DIAL 9628 OR 2-0490.

CARPETS — Upholstery shampooed. Your home — 2 hr. service. Excellent mothproofing included. Venetian blinds washed. Heck-Elec Shampoo—Dial 7333.

SUNNYSIDE NURSERY. Day, night. Wkly. hourly rates. 604 Peach, Ph. 3-4863.

ELLANETTE TOOMBS
FOTO STUDIO
Room 23, Amman Bldg. Ph. 2-5654

ANTHONY'S Nursery, infants to 6 years By the day or week Ph 3-4753

Attention Churches, Clubs, etc.
Make Extra Money!
Selling Waste Paper
Monroe Waste Paper, Inc Ph 8074

Lost & Found (7)

LOST: BLACK Wallet in vicinity of Winnsboro Road. $10 reward. 1008 South 7th.

LOST: GREEN plaid jacket, size 12, Ph. 3-5329.

LOST, red hound in Lafourche swamp. North of No. 15 Hyway. Collar reads E. C. Pouncy. 1407 Tim. W. M. Ph. 3-5971. or 2-0131.

LOST: BLACK & Tan hound dog—Vicinity of 601 Washington St. Ph. 3-5920. Answers to name of "Hoover."

FREE WANT AD
AS A public service to its readers the NEWS-STAR—WORLD will publish all "found" ads FREE for three days. If you find keys, pets, etc., call 2-5161 and place a "Found" ad at no cost to you.

ANNOUNCEMENTS

Lost & Found (7)

STRAY MULE off Sterlington Road. Will owner please call & indentify. Ph. 3-5469.

AUTOMOTIVE

Automobile Agencies (8)

YOUR FORD DEALER
McCAIN RICHARDS, INC.
1201 Louisville Ave Dial 2-2681

LENNON MOTOR CO.
YOUR BUICK DEALER
N 3rd at Washington Phone 3-3464

LEE MOTOR SALES
YOUR WILLYS DEALER
2206 Louisville Ave. Dial 3-3341

OLCOTT MOTORS, INC.
Your Chrysler-Plymouth Dealer
211 N. 2nd St. Phone 2-3188

MILNER-FULLER
YOUR DODGE-PLYMOUTH DEALER
DODGE JOB-RATED TRUCKS
Specialized Service Mechanical, Body & Paint, Lubrication, Simonizing, Electrical System 24 Hr Wrecker Service
212 WALNUT ST. PHONE 3-3471

AUTOMOTIVE

Automobile Agencies (8)

TWIN CITY MOTOR CO.
YOUR OLDSMOBILE-CADILLAC DEALER
N 3rd & Breard Ph 3-3157

JACKSON MOTORS, INC.
YOUR LINCOLN-MERCURY DEALER
310 WALNUT DIAL 3-2294

GRIFFIN-LOFTIN
KAISER, HENRY J, PACKARD
SALES & SERVICE
706 S. GRAND PHONE 3-3414

BOYCE NASH MOTORS
Your Nash Dealer
200 Hall St. Phone 2-2631

Automobile for Sale (9)

1948 FORD, RUNS GOOD $395.
1940 CHEVROLET, RUNS GOOD. $95.
WESTSIDE MOTORS
707 Coleman, W. M. Ph 3-1173 or 3-5177

AUTOMOTIVE

Automobiles For Sale (9)

HUNTING SUPPLIES. Open 24 hrs:
CENTRAL SUPER SERVICE
200 Louisville Ave. Dial 2-24

It's dangerous to let a broken Windshield spoil your vision. Let Us Replace It For You.
TWIN CITY GLASS CO.
507 Washington St. Dial 3-8

1948 KAISER. Extra, extra clean. Low mileage, new tires, only $345.00.
LYONS MOTORS
411 N. 2nd Dial 2-3

CUSTOM MADE seat covers. All patterns & colors. $22.95 & Up.
Tubb Auto Upholstery
N. 3rd & Washington Ph. 9

Time For Fall Change-Over
Central Tower Service
"We Doze But Never Close
Louisville Ave & Sterlington Rd Ph 8

FOR CLEAN, Dependable used cars
WALKER MOTOR SALES
15 Louisville Ave Dial 2-1

COLD WEATHER CHECK-UP!

We Can Give You A Complete Job

- *Change Oil To Winter Grade
- *Check Transmission and Differential
- *Clean-flush Cooling System; add anti-freeze
- *Lubricate Chassis & Wheel Bearings
- *Check Battery and Electrical System
- *Tune Engine For Fast Starts and Driving Economy
- *Check Brakes and Steering
- *Rotate Brakes
- *Check Heater and Defroster

OUR PRICES ARE REASONABLE . . OUR WORK GUARANTEED.

OLCOTT MOTORS, INC.
Your Chrysler-Plymouth Dealer
211 N. 2nd Phone 2-3188

AUTOMOTIVE

Automobile for Sale (9)

6 MONTHS OR 6,000 MILES GUARANTEE

On Every Used Car We Sell

IN WRITING

(6) 1951 MERCURY
2-Doors and 4-doors. All extra nice, clean cars. Fully equipped. Prices range from
$1295 TO $1595
Very Reasonable Terms
24 Months To Pay

(2) 1950 MERCURY
Club coupes. Radios, heaters, overdrives, new tires, one owner, extra nice all the way.
$425 DOWN
Up To 24 Months To Pay

1951 FORD ½-TON
Pick-up. Deluxe cab, 22,000 actual miles. It's a nice one.
$300 DOWN
24 Months To Pay

Buy Your Used Car From A New Car Dealer

JACKSON MOTORS
Your Lincoln-Mercury Dealer
USED CAR LOT
117 Louisville Ave. Phone 3-6818
Home Of Safe Buy Used Cars

Automobile for Sale (9)

Don't Let These BUYS Get BY Your EYES

1949 PLYMOUTH
Special Deluxe 4-door. Plastic seat covers, deluxe heater, good tires, new battery. Extra clean.
$315 DOWN

1951 PLYMOUTH
Cranbrook 4-door. New 2-tone paint, new custom interior, good tires.
ONLY $965.

1950 DESOTO
Custom 4-door. Extra nice one-owner. Radio, heater, seat covers, good tires. Runs and drives like new.
PRICED TO SELL

1950 NASH
Statesman Super 2-door. New paint, seat covers, motor recently overhauled, good tires. The best buy in town for
$545.

1952 PLYMOUTH
Cranbrook Club Coupe. Heater, seat covers, low mileage. Extra clean little car.
$425 DOWN.

1949 DODGE
Coronet Club Coupe. Radio, heater, new seat covers, motor completely overhauled.
$275 DOWN.

1951 NASH
Statesman Super 4-door. Like new. Very low mileage, seat covers, weather eye, overdrive.
$345 DOWN

1948 PACKARD
4-Door. Radio, heater, seat covers, new paint, new battery, good tires. A steal at
$595.

1941 PLYMOUTH
Business coupe. Runs good.
$95 CASH

NO TAX on any of these cars. All are Trade-Ins on New Plymouths and DeSotos.

Windes-Hatten, Inc.
USED CAR LOT
210 North Second Ph. 2-4150

If You Can Afford ANY New Car

YOU CAN AFFORD A BUICK!

In The Next 10 Days We Are Going To Sell

20 New 1953 BUICK SPECIALS

As Low As $2300

All Body Styles and Colors.

LENNON MOTOR CO.
Your Buick Dealer
North 3rd & Washington Phone 3-3464

FOOLISH

TO BUY A NEW CAR NOW?

NOT AT ALL

BECAUSE NOW YOU CAN GET MORE NEW CAR FOR YOUR MONEY AND MORE MONEY FOR YOUR OLD CAR

by trading for a

NEW 1953 MERCURY

AND SAVE NEXT YEAR'S DEPRECIATION

JACKSON MOTORS
Your Lincoln-Mercury Dealer
310 Wanut St. Phone 3-2294

ANNOUNCEMENTS ANNOUNCEMENTS

GOT YOUR SHOTGUN READY

How About Your Car?

It's very disappointing to get all set for that important hunting trip . . . and then have a car that won't start . . . or get you there and won't bring you back!

We have the cure for that . . . OUR EXPERT WINTERIZING SERVICE. Better get our complete cold weather check-up, including anti-freeze. The wise hunter and the wise motorists prepares BEFORE he goes.

IT'S RIGHT THE FIRST TIME SERVICE AT

MILNER-FULLER
Your Dodge-Plymouth Dealer
Dodge Job-Rated Trucks
212 Walnut St. Phone 3-3471

One Of These Mornings Your

CAR IS GOING TO STAND

And Stand . . . And Stand

If You Don't Have Our Expert

WINTERIZING SERVICE NOW!

Enjoy faster starts, safer driving, less car wear and tear, all winter long by getting our "Specialized Winterizing Service" NOW before cold weather starts.

Our scientific equipment speeds the job, our work is fairly priced and your complete satisfaction is guaranteed.

FOR GENUINE LINCOLN-MERCURY SERVICE IT'S

JACKSON MOTORS
Your Lincoln-Mercury Dealer
310 Wanut St. Phone 3-2294

GO EAST TO TRADE WEST

FOR THE BEST DEALS IN TOWN!!

$595.00 DOWN

DELIVERS TO YOU A BIG, LUXURY 8 CYLINDER CHIEFTAIN DELUXE TUDOR OR FORDOR WITH RADIO, TURN INDICATORS, WHITE SIDE WALL TIRES, NYLON UPHOLSTERY, CHROME WHEEL DISC, OIL FILTER, CLOCK, CIGAR LIGHTER, DUAL SUN VISORS, PLUS THE ECONOMIZER REAR AXLE.

YOUR CHOICE OF COLOR
5¼% FINANCE RATE THROUGH G. M. A. C.

$75.00 MONTH

Visit Our Showroom Today and SELECT YOUR PONTIAC . . . AS FINE AS THE FINEST . . . AND ALMOST AS LOW AS THE LOWEST! "DOLLAR FOR DOLLAR . . . YOU CAN'T BEAT A PONTIAC"

WEST PONTIAC, INC.
1203 Louisville Ave. Dial 3-4432

SEARS ROEBUCK AND CO

AMERICA'S GREATEST HARDWARE VALUES

YOUR KEY TO GREATER VALUE... BIGGER SAVINGS IN QUALITY HARDWARE

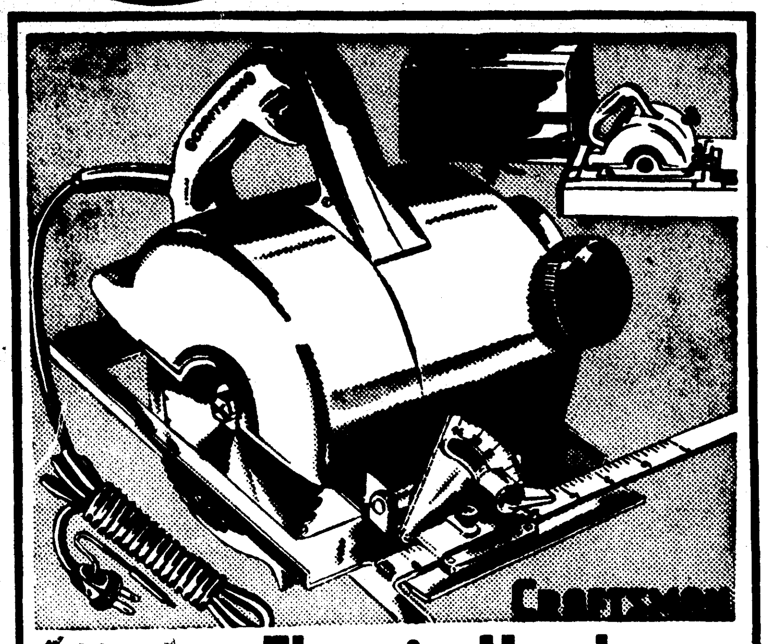

6½-In. Electric Hand Saws-Steel Carrying Case

Regular 65.00
Save 12.02
54.88

- Has telescoping saw guard
- Develops up to 1½ H.P.

Super-powered! Precision built for heavy duty. Sealed ball bearings. Direct drive permits compact design. Universal G.E. motor.

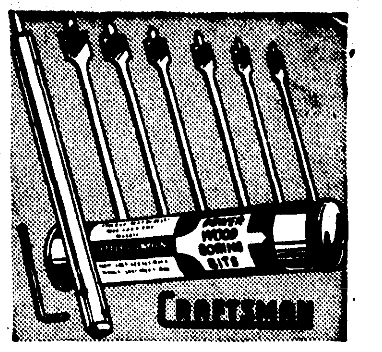

6-Power Wood Bits

Craftsman—Regular 4.59

Save 1.62 .... **2.97**

Special offer! Drills holes from 3/8 to 1-in. with 1/4-in. drill. Special design . . . heat treated alloy steel! Craftsman!

Dunlap Blow Torch

Good Quality—Reg. 6.45

Save 68c **5.77**

Self-lubricating pump has automatic check valve! 3/4-in. cast bronze burner. Seamless lead-coated steel tank.

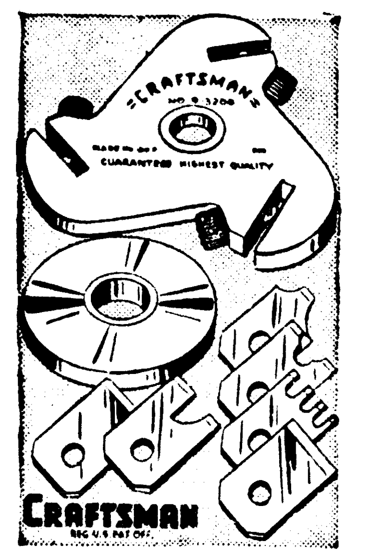

Molding Head Set With Bits

Regular 17.00 Save 7.05

9.95

Makes your bench saw more useful, versatile! Molding head of quality steel, heat treated, machined for high impact quality! Positive locking device insures utmost safety. 5 cutter bit sets. Red plastic box.

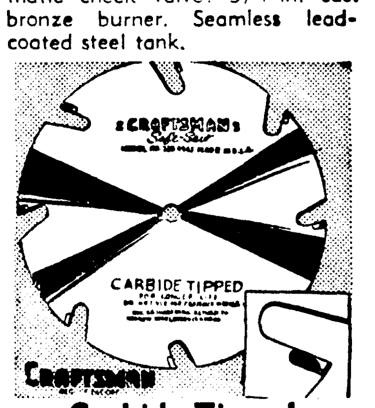

Carbide-Tipped

8-Inch—Regular 11.95

Save 3.00 .... **8.95**

Lasts 20 times longer than ordinary blades. Rips, crosscuts and miters. Cuts wood, rubber, plastics, formica, etc.

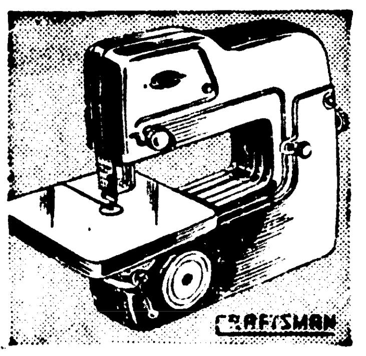

3-Wheel Band Saw

12-In. Throat—Reg. 57.00

Save 3.12 .... **53.88**

Cuts to center of 24-in. circle; cuts wood to 4-in. thick! Precision ball bearings. Smooth, accurate performance!

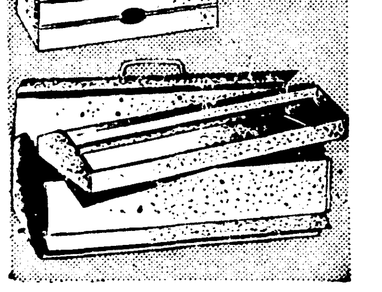

Steel Tool Box

Lift-Out Tray—Regular 4.50

Save 61c **3.89**

All heavy gauge steel. 21x8½x7½-in. size. Full length piano-type hinges. Hip-roof style. Padlock latch.

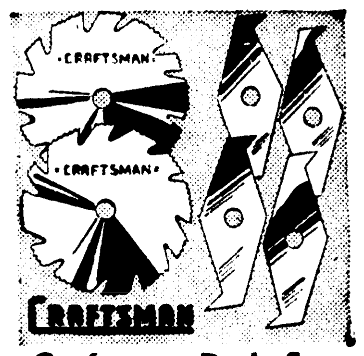

Craftsman Dado Set

6-Inch—Regular 9.50

Save 1.55 .... **7.95**

Four precision-ground perfectly-matched 1/8-in. chippers; one 1/16, and two 1/8-in. thick outside saws. Save at Sears!

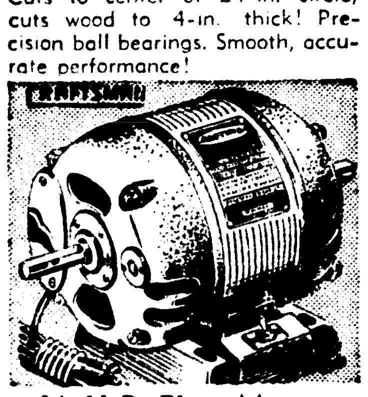

½ H.P. Elec. Motors

Capacitor Type—Reg. 30.95

Save 6.07 ...... **24.88**

A powerful, efficient motor! Overload protector prevents burnouts; double-end shaft more useful. ½ H.P. 1750 R.P.M. or 3450.

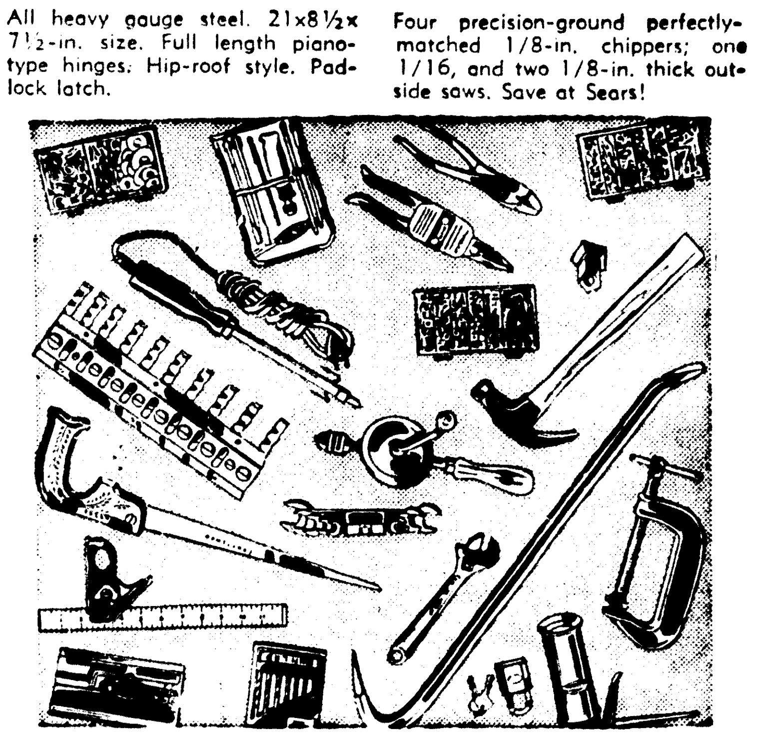

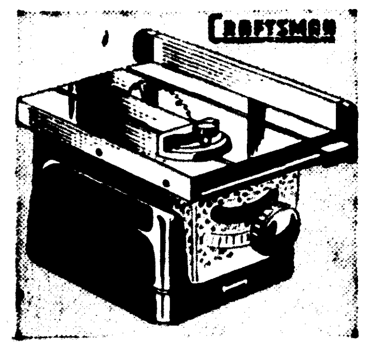

8-In. Bench Saws

Tilt Arbor—Regular 66.00

Save 7.12 ...... **58.88**

Massive, heavy-duty construction throughout! Features exclusive "Floating Drive" . . . easy blade adjustment.

Save up to 94¢ on Hand Tool Assortments

Regular 1.25 to 1.89
YOUR CHOICE
95¢

Choose from 21 practical, really useful tools! Drill sets, hand drills, wrenches, pliers, hammers, socket sets, wrecking bars, screw assortments, padlocks, screwdrivers, squares and many more.

BUY NOW! USE SEARS EASY PAYMENT PLAN

"Satisfaction Guaranteed or Your Money Back" SEARS

328 DeSiard — Open 9 A.M. Daily — Phone 3-8821

RIVER STAGES

Stations:	Flood Stage	Present Stage	24-Hour Change
MISSISSIPPI			
St. Louis	30	-0.1	0.3 Fall
Memphis	34	-3.2	0.0 ....
Helena	44	1.4	0.0 ....
Arkansas City	42	-0.7	0.0 ....
Vicksburg	43	-3.5	0.1 Fall
Natchez	48	-0.6	0.1 Fall
Baton Rouge	35	3.0	0.1 Rise
New Orleans	17	1.4	0.1 Fall
ATCHAFALAYA			
Morgan City	6	r3.3	0.1 Rise
OUACHITA			
Camden	26	r3.9	0.3 Fall
Monroe	40	s13.7	0.0 ....
BLACK			
Jonesville	50	r7.0	0.2 Rise
RED			
Shreveport	39	5.9	0.6 Rise
Alexandria	32	1.3	0.3 Fall

SUBSCRIPTION RATES
(By Carrier)

	Daily-Sun. News-Star	Daily-Sun. Combination	Daily-Sun World
1 Week	.35	.50	.35
1 Month	1.40	2.15	1.40
3 Months	4.20	6.45	4.20
6 Months	8.40	12.90	8.40
1 Year	16.80	25.80	16.80

SUBSCRIPTION RATES
(By Mail Northeast La.)

	Daily-Sun. News-Star	Daily-Sun. Combination	Daily-Sun World
1 Month	1.30	1.85	1.30
3 Months	3.75	5.00	3.75
6 Months	7.50	9.50	7.50
1 Year	15.00	18.00	15.00

ANNOUNCEMENTS

GREEN MILL Restaurant under new management. Shirley Tough and Margaret Highan. Grand opening November 1st. Delicious Turkey dinners, 99c. Balloons for the kiddies.

GENE'S SPORTING GOODS
712 S. GRAND PH. 3-2834

IF YOU DRINK that's your business If you want to quit, that's our business Write us Alcoholics Anonymous, P O Box 309, Monroe, La

LIVESTOCK RAISERS
WE REMOVE dead stock FREE OF CHARGE in radius of 20 miles. We buy used fat meat trimmings and bones
WEST MONROE RENDERING CO
Ph 3-2806 or 3-1967

COLD WEATHER CHECK-UP!

We Can Give You A Complete Job

- *Change Oil To Winter Grade
- *Check Transmission and Differential
- *Clean-flush Cooling System; add anti-freeze
- *Lubricate Chassis & Wheel Bearings
- *Check Battery and Electrical System
- *Tune Engine For Fast Starts and Driving Economy
- *Check Brakes and Steering
- *Rotate Brakes
- *Check Heater and Defroster

OUR PRICES ARE REASONABLE . . OUR WORK GUARANTEED.

OLCOTT MOTORS, INC.
Your Chrysler-Plymouth Dealer
211 N. 2nd Phone 2-3188

ANNOUNCEMENTS

Personals (6)

MANY DOCTORS Recommend delicious, non - laxative Mountain Valley Water (from Hot Springs, Ark.) for relief from Arthritic distress. Kitchen-Et Drive-In, 1618 S. 2nd. Dial 7642. Open 24 hrs.

PHYSICAL CULTURE SALON IS NOW OPEN EVERY NIGHT UNTIL 9 P.M. FOR WORKING GIRLS & LADIES WHO CANNOT COME DURING THE DAY. 1020 N. 6TH. DIAL 9628 OR 3-0490.

CARPETS — Upholstery shampooed. Your home — 2 hr. service. Excellent mothproofing included. Venetian blinds washed. Heck-Elec Shampoo—Dial 7333.

SUNNYSIDE NURSERY. Day, night. Wkly. hourly rates. 604 Peach, Ph. 3-4863.

ELLANETTE TOOMBS
FOTO STUDIO
Room 23, Amman Bldg. Ph. 2-5684

ANTHONY'S Nursery, infants to 6 years By the day or week Ph 3-4753

Attention Churches, Clubs, etc.
Make Extra Money!
Selling Waste Paper
Monroe Waste Paper, Inc Ph 8074

Lost & Found (7)

LOST: BLACK Wallet in vicinity of Winnsboro Road. $10 reward. 1008 South 7th.

LOST: GREEN plaid jacket, size 12, Ph. 3-5329.

LOST, red hound in Lafourche swamp. North of No. 15 Hyway. Collar reads E. C. Pouncy. 1407 Tim. W. M. Ph. 3-5971. or 2-0131.

LOST: BLACK & Tan hound dog—Vicinity of 601 Washington St. Ph. 3-5920. Answers to name of "Hoover."

FREE WANT AD
AS A public service to its readers the NEWS-STAR—WORLD will publish all "found" ads FREE for three days. If you find keys, pets, etc., call 2-5161 and place a "Found" ad at no cost to you.

AUTOMOTIVE

Automobile for Sale (9)

6 MONTHS OR 6,000 MILES GUARANTEE

On Every Used Car We Sell

IN WRITING

(6) 1951 MERCURY
2-Doors and 4-doors. All extra nice, clean cars. Fully equipped. Prices range from
$1295 TO $1595
Very Reasonable Terms
24 Months To Pay

(2) 1950 MERCURY
Club coupes. Radios, heaters, overdrives, new tires, one owner, extra nice all the way.
$425 DOWN
Up To 24 Months To Pay

1951 FORD ½-TON
Pick-up. Deluxe cab, 22,000 actual miles. It's a nice one.
$300 DOWN
24 Months To Pay

Buy Your Used Car From A New Car Dealer

JACKSON MOTORS
Your Lincoln-Mercury Dealer
USED CAR LOT
117 Louisville Ave. Phone 3-6818
Home Of Safe Buy Used Cars

ANNOUNCEMENTS

Lost & Found (7)

STRAY MULE off Sterlington Road. Will owner please call & indentify. Ph. 3-6469.

AUTOMOTIVE

Automobile Agencies (8)

YOUR FORD DEALER
McCAIN RICHARDS, INC.
1201 Louisville Ave Dial 3-2681

LENNON MOTOR CO.
YOUR BUICK DEALER
N 3rd at Washington Phone 3-3404

LEE MOTOR SALES
YOUR WILLYS DEALER
2306 Louisville Ave. Dial 3-3341

OLCOTT MOTORS, INC.
Your Chrysler-Plymouth Dealer
211 N. 2nd St. Phone 2-3188

MILNER-FULLER
YOUR DODGE-PLYMOUTH DEALER
DODGE JOB-RATED TRUCKS
Specialized Service Mechanical, Body & Paint, Lubrication, Simonizing, Electrical System 24 Hr Wrecker Service
212 WALNUT ST. PHONE 3-3471

Automobile for Sale (9)

Don't Let These BUYS Get By Your EYES

1949 PLYMOUTH
Special Deluxe 4-door. Plastic seat covers, deluxe heater, good tires, new battery. Extra clean.
$315 DOWN

1951 PLYMOUTH
Cranbrook 4-door. New 2-tone paint, new custom interior, good tires.
ONLY $965.

1950 DESOTO
Custom 4-door. Extra nice one-owner. Radio, heater, seat covers, good tires. Runs and drives like new.
PRICED TO SELL

1950 NASH
Statesman Super 2-door. New paint, seat covers, motor recently overhauled, good tires. The best buy in town for
$545.

1952 PLYMOUTH
Cranbrook Club Coupe. Heater, seat covers, low mileage. Extra clean little car.
$425 DOWN.

1949 DODGE
Coronet Club Coupe Radio, heater, new seat covers, motor completely overhauled.
$275 DOWN.

1951 NASH
Statesman Super 4-door. Like new. Very low mileage, seat covers, weather eye, overdrive.
$345 DOWN

1948 PACKARD
4-Door. Radio, heater, seat covers, new paint, new battery, good tires. A steal at
$595.

1941 PLYMOUTH
Business coupe. Runs good.
$95 CASH

NO TAX on any of these cars. All are Trade-Ins on New Plymouths and DeSotos.

Windes-Hatten, Inc.
USED CAR LOT
210 North Second Ph. 2-4150

AUTOMOTIVE

Automobile Agencies (8)

TWIN CITY MOTOR CO.
YOUR OLDSMOBILE-CADILLAC DEALER
N 3rd & Breard Ph 3-3157

JACKSON MOTORS, INC.
YOUR LINCOLN-MERCURY DEALER
310 WALNUT DIAL 3-2294

GRIFFIN-LOFTIN
KAISER, HENRY J, PACKARD SALES & SERVICE
706 S. GRAND PHONE 3-3414

BOYCE NASH MOTORS
Your Nash Dealer
200 Hall St. Phone 2-2631

Automobile for Sale (9)

1948 FORD, RUNS GOOD $395.
1940 CHEVROLET, RUNS GOOD, $95.
WESTSIDE MOTORS
707 Coleman, W. M. Ph. 3-1173 or 3-8177

AUTOMOTIVE

Automobiles For Sale

HUNTING SUPPLIES. Open 24 hrs.
CENTRAL SUPER SERVIC
300 Louisville Ave. Dial 3

It's dangerous to let a broken Windshield spoil your vision. Let Us Replace It For You.
TWIN CITY GLASS CO.
507 Washington St. Dial 3-

1948 KAISER. Extra, extra clean. mileage, new tires, only $345.00.
LYONS MOTORS
411 N. 2nd Dial 2-

CUSTOM MADE seat covers. All patt & colors. $22.95 & Up.
Tubb Auto Upholstery
N. 3rd & Washington Ph.

Time For Fall Change-Over
Central Tower Service
"We Doze But Never Close
Louisville Ave & Sterlington Rd Ph

FOR CLEAN, Dependable used car
WALKER MOTOR SALES
15 Louisville Ave Dial 3

If You Can Afford ANY New Car

YOU CAN AFFORD A BUICK!

In The Next 10 Days We Are Going To Sell

20 New 1953 BUICK SPECIALS

As Low As $2300

All Body Styles and Colors.

LENNON MOTOR CO.
Your Buick Dealer
North 3rd & Washington Phone 3-34

FOOLISH

TO BUY A NEW CAR NOW?

NOT AT ALL

BECAUSE NOW YOU CAN GET MORE NEW CAR FOR YOUR MONEY AND MORE MONEY FOR YOUR OLD CAR

by trading for a

NEW 1953 MERCURY

AND SAVE NEXT YEAR'S DEPRECIATION

JACKSON MOTORS
Your Lincoln-Mercury Dealer
310 Wanut St. Phone 3-2

ANNOUNCEMENTS ANNOUNCEMENTS

GOT YOUR SHOTGUN READY

How About Your Car?

It's very disappointing to get all set for that important hunting trip . . . and then have a car that won't start . . . or get you there and won't bring you back!

We have the cure for that . . . OUR EXPERT WINTERIZING SERVICE. Better get our complete cold weather check-up, including anti-freeze. The wise hunter and the wise motorists prepares BEFORE he goes.

IT'S RIGHT THE FIRST TIME SERVICE AT

MILNER-FULLER
Your Dodge-Plymouth Dealer
Dodge Job-Rated Trucks
212 Walnut St. Phone 3-3471

One Of These Mornings Your

CAR IS GOING TO STAND

And Stand...And Stand

If You Don't Have Our Expert

WINTERIZING SERVICE NOW!

Enjoy faster starts, safer driving, less car wear and tear, all winter long by getting our "Specialized Winterizing Service" NOW before cold weather starts.

Our scientific equipment speeds the job, our work is fairly priced and your complete satisfaction is guaranteed.

FOR GENUINE LINCOLN-MERCURY SERVICE IT'S

JACKSON MOTORS
Your Lincoln-Mercury Dealer
310 Wanut St. Phone 3-2294

GO EAST TO TRADE WEST

FOR THE BEST DEALS IN TOWN!!

$595.00 DOWN

DELIVERS TO YOU A BIG, LUXURY 8 CYLINDER CHIEFTAIN DELUXE TUDOR OR FORDOR WITH RADIO, TURN INDICATORS, WHITE SIDE WALL TIRES, NYLON UPHOLSTERY, CHROME WHEEL DISC, OIL FILTER, CLOCK, CIGAR LIGHTER, DUAL SUN VISORS, PLUS THE ECONOMIZER REAR AXLE.

YOUR CHOICE OF COLOR
5¼% FINANCE RATE
THROUGH G. M. A. C.

$75.00 MONTH

Visit Our Showroom Today and SELECT YOUR PONTIAC . . . AS FINE AS THE FINEST . . . AND ALMOST AS LOW AS THE LOWEST! "DOLLAR FOR DOLLAR . . . YOU CAN'T BEAT A PONTIAC"

WEST PONTIAC, INC.
1203 Louisville Ave. Dial 3-4432

READ & USE THE WANT ADS...IT'S PROFITABLE—PHONE 2-5161

AUTOMOTIVE

Automobiles for Sale (9)

SEAT COVERS CUSTOM MADE AND INSTALLED $20 & UP
A-1 AUTO UPHOLSTERERS
PLUM ST. PHONE 2-3933

Good Used Tires, $1.50 & Up.
Goodyear Service Store
Walnut St. Dial 3-1318

LENNON'S "SQUARE DEAL"

Used Cars Are
BETTER BUYS
BETTER VALUES
BETTER TERMS

1952 BUICK
Roadmaster convertible. 11,546 miles. A perfect car. Hydraulic window lifters. Loaded with extra equipment. A top car. Can be yours for only
$750 Dwn. Bal. 24 Mo.

1952 BUICK
Super 4-door. A low mileage, one-owner car. Beautiful 2-tone paint, radio, heater, seat covers, other extras. The car you dream about owning.
$725 Dwn. Bal. 24 Mo.

1951 PLYMOUTH
4-door. Color, green, one owner, low mileage, extra good tires, motor nice & smooth. Economical to own.
$365 Dwn. Bal. 21 Mo.

1951 PONTIAC
Station Wagon. All steel body, no wood to rot. Radio, heater, low mileage, extra good tires.
$395 Dwn. Bal. 24 Mo.

1949 BUICK
Passenger Sedanette. Radio, heater, seat covers. Extra good motor, 5 good tires.
$295 Dwn. Bal. 18 Mo.

1948 CHEVROLET
Door. 5 good tires, motor reconditioned and guaranteed.
$195 Dwn. Bal. 18 Mo.

1948 PLYMOUTH
Door. Good paint, reconditioned and guaranteed motor. A good buy worth the money.
$185 Dwn. Bal. 18 Mo.

1946 Buick Super 4-door $300.
1946 Buick Super 2-door ... $300.
1941 Dodge 4-door .... $150.
1939 Buick 4-door .... $195.

Get a Square Deal reconditioned Used Car from us. Been here 33 years to serve you.

LOW DOWN PAYMENTS
LOW G.M.A.C. FINANCE RATES
BUY YOUR USED CAR FROM A NEW CAR DEALER

LENNON MOTOR CO.
Your Buick Dealer
4th & Washington Phone 3-3464

AUTOMOTIVE

Automobiles For Sale (9)

For Love At Purse Sight

Trial Drive One Of These Beauties!

1952 STUDEBAKER
Commander State 4-door. Automatic transmission, heater, defrosters, plastic seat covers, white wall tires, like new. $1495.

1950 STUDEBAKER
Champion Regal 4-door. Over-drive, radio, heater, new custom seat covers, new white wall tires, extra nice all the way $1095.

1947 PLYMOUTH
Club coupe. Radio, heater, seat covers, new paint, top condition .... $695.

1951 STUDEBAKER
Champion Regal 2-door. Overdrive, tailored seat covers, new tires, original factory finish newly reconditioned motor .... $1095.

1949 CHEVROLET
Deluxe 2-door. Radio, heater, new tailored seat covers, good tires, paint and motor $895

1947 PONTIAC
4-Door. Radio, heater, new seat covers, new tires, original factory black finish, nice clean car. $595

Buy Your Used Car From A New Car Dealer

CENTRAL AUTO SALES
USED CAR LOT
North 4th & Washington Phone 3-3612

Spending Is A Form Of Saving When You Spend Wisely

Consider The Product, The Place That Sells It, The Service Behind It. That's Why It Pays You To Buy From Your Chevrolet New Car Dealer.

CARS

1951 CHEVROLET
Styleline 2-door. Two-tone green finish, heater, seat covers, good tires, low mileage ....$395 DWN.

1951 CHEVROLET
Styleline Deluxe 4-door. Radio, heater, plastic seat covers, Power Glide, many more extras ....$395 DWN.

1950 FORD
Custom 2-door. Radio, heater, seat covers, white wall tires, extra nice ....$295 DWN.

1950 PLYMOUTH
Deluxe 2-door. Heater, seat covers, good tires, very clean .. $285 DWN.

1950 CHEVROLET
Fleetline 2-door. Loaded with extras, extra nice ....$335 DWN.

1949 CHEVROLET
Fleetline Deluxe 2-door. Radio, heater, seat covers, black finish, good condition ....$265 DWN.

This Week's Special
1949 CHEVROLET
Styleline 4-door. Radio, heater, tailored seat covers, practically new motor. Only $695

1948 CHEVROLET
Fleetline 2-door. Two-tone grey, radio, heater, seat covers, good condition ....$185 DWN.

1941 CHEVROLET
Special Deluxe 2-door. Reconditioned motor, fair shape ..... Only $195.

TRUCKS

1951 CHEVROLET ½-TON
Panel. Heater, extra clean. $265 DWN.

1951 CHEVROLET ½-TON
Pick-up. Low mileage, good tires, perfect condition ....$285 DWN.

1949 G.M.C. ½-TON
Panel. Reconditioned all the way ....$165 DWN.

1948 CHEVROLET ½-TON
Pick-up. Deluxe cab, extra nice ....$185 DWN

1946 CHEVROLET ½-TON
Pick-up. Original throughout $135 DWN.

LOW G.M.A.C. FINANCE RATES
Buy Your Used Car Or Truck From A New Car Dealer

LEE-ROGERS CHEVROLET
USED CAR LOT
Used Car And Truck Headquarters Since 1926
Washington St., Next To Our New Car Department
Phone 8165

CAR--TOWN SPECIALS
CHECK THESE A-1 USED CARS

HERE'S A CAR YOU SHOULD SEE ...
A BEAUTIFUL CONVERTIBLE
IVORY COLOR AND GREEN TOP.
1953 Almost New . . . $700. OFF! 400 actual miles. Not hurt in any way and we will trade with you!!

1950 FORD
Tudor. Heater, seat covers, clean inside and drives exceptionally well.
$795. Full Price.

1951 FORD
Club Coupe. Overdrive, radio, heater, seat covers, spot light, 20,000 actual miles, local owned and clean as can be.
$1150. Full Price

1949 FORD F-3
3/4 Ton pickup. In exceptionally good shape.
$495. Full Price.

1949 FORD
Tudor 8 custom. Heater, white wall tires, original green finish.
$225. Down

THE CLEANEST LITTLE 'OLE 1940 FORD "60"
Coupe. Original black paint, practically new motor, and new tires.
$225. Full Price.

1949 FORD
Long Wheel Base Truck. In good shape.
$350. Full Price.

1946 FORD
Tudor. Radio, heater, seat covers, a Dandy little car.
$385. Full Price

1951 PONTIAC
8 Two door Super Deluxe. Loaded and in real good shape.
$975. Full Price.

1948 JEEP
Station Wagon. Practically new '50 motor. Almost new tires, overdrive and heater.
$395. Full Price.

IF YOU CAN'T TRADE WITH US ... YOU CAN'T TRADE WITH ANYONE!!!

Just A Few Of North Louisiana's Largest Selection Of Outstanding Used Cars.
CONVENIENT TERMS ... Up To 24 Months
Open Nightly Monday Through Saturday
LOW FINANCE RATES
BUY YOUR USED CAR FROM A NEW CAR DEALER

McCAIN-RICHARDS, INC.
1201 Louisville Ave. Dial 2-2686 • 204 Washington Phone 3-1334 • 102 Bridge St., W. M. Dial 2-4312

STRANGE AS IT SEEMS By Elsie Hix

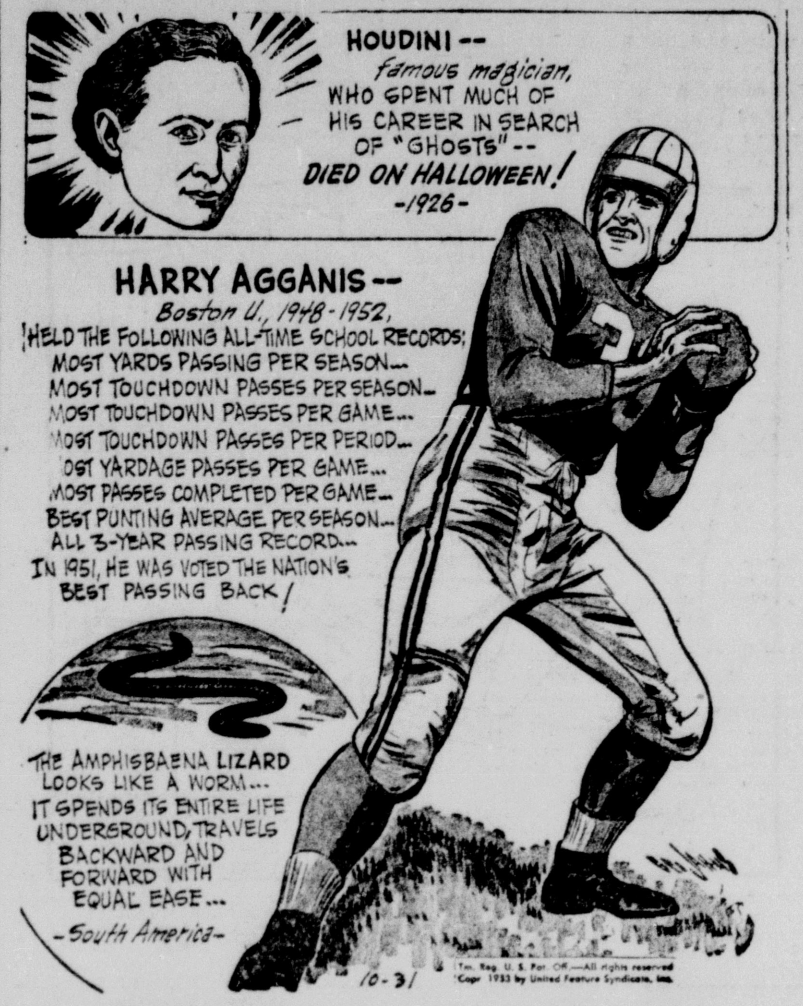

AUTOMOTIVE

Automobiles For Sale (9)

BY OWNER: 1949 Chevrolet 2 door. In A-1 condition. $750.00. 1004 McGuire. Ph. 8443.

BY OWNER: 1950 Crosley Station Wagon. Extra clean. Radio & heater. $250. Ph 3-6211.

1951 STUDEBAKER Champion 2 - door. Heater, overdrive, extra nice. $950.
Nichols Motor Co.
N. 4th & Washington Phone 2-5184

1946 DODGE 4-door. Heater, new seat covers, practically new tires, extra nice all the way. $395.
CENTRAL AUTO SALES
N. 4th & Washington Phone 3-3612

1947 PONTIAC 4-door. Radio, heater, seat covers. Looks good and runs good. $495.
TERRY'S USED CARS
2628½ DeSiard Ph. 3-3564

EVERY CAR A BETTER BUY
FARMAR'S AUTO SALES
Dial 3-6730—3-6513

4 EYES
Are Better Than
2

So Bring Along Your Wife To See These Safety Tested Written Guarantee Specials.

1953 CADILLAC
(62) 4-door. Hydramatic, radio, with rear seat speaker, heater, white wall tires, seat covers, low mileage, one owner, perfect condition, LIKE NEW all the way. Safety Tested Written Guarantee.

1952 CADILLAC
(62) 4-Door. Hydramaotic, beautiful two-tone blue finish, new white wall tires, radio, tinted glass, heater, air-conditioned. A wonderful buy at our price. Safety Tested Written Guarantee.

1952 OLDSMOBILE
(98) 4-Door. Hydramatic, two-tone grey finish, radio, rear seat speaker, heater, new seat covers, new white wall tires, perfect all the way. Safety Tested Written Guarantee.

1951 OLDSMOBILE
(88). Hydramatic, two-tone green finish, radio, heater, seat covers, excellent condition, priced to go. Safety Tested Written Guarantee.

1951 CHEVROLET
4-Door. Beautiful blue finish, white wall tires, radio, heater, seat covers, above the average mechanically. A real buy. Safety Tested Written Guarantee.

1951 CHEVROLET
2-Door. Radio, heater, seat covers, excellent condition. You can't beat it at our low price. Safety Tested Written Guarantee.

WE HAVE A NUMBER OF CARS TO CHOOSE FROM AT LOW PRICES. GOOD CHEAP TRANSPORTATION SUCH AS THESE:

1948 Chevrolet 2-doors
1947 Oldsmobile (66) Club Coupe
1946 Cadillac (61) 4-door
1941 Oldsmobile (98) 4-Door

Low G.M.A.C. Finance Rates

OPEN TILL 8:00 P.M.

Buy Your Used Car From A New Car Dealer

TWIN CITY Motor Co., Inc.
Your Oldsmobile-Cadillac Dealer
North 3rd & Breard
Ph. 2-3157

AUTOMOTIVE

Automobiles For Sale (9)

CLEAN 1949 Ford ½ Ton Pickup. Nearly new tires. Motor and body in good shape $550.
HAPPYLAND MOTORS
2416 DeSiard Dial 3-5761

1951 MERCURY 4-door. Radio, heater, overdrive. Nice clean car. $1195.
1952 CHEVROLET ½ Ton pickup. Good clean truck. Pay $125 and assume 13 notes at $55 per month.
1947 PLYMOUTH 4-door New seat covers, radio, heater. $395, full price, $145 down.
25 OTHERS to choose from. All makes, models, and prices
ANDERSON MOTORS
1318 DeSiard Dial 3-6412

AUTO GLASS
QUICKLY Replaced Safety glass for all cars and trucks We handle through your Insurance Company
MONROE GLASS CO.
414 Walnut St Phone 3-7736

Come On
DOWN
To See Us
And
FIND OUT
How Easy
You Can
STEP
UP
To A New
1953
DODGE

We Are Clearing Out Our End-Of-The-Year Models And Are Offering The Most

LIBERAL TRADE-INS AND EASIEST TERMS IN OUR HISTORY

Now On Display In Our Showroom

1954 PLYMOUTH
1954 DODGE

Don't Buy ANY Car Until You've Seen Us!

MILNER-FULLER
Your Dodge-Plymouth Dealer
Dodge Job-Rated Trucks
212 Walnut St. Phone 3-3471

AUTOMOTIVE

Automobiles For Sale (9)

BY OWNER, 1951 Ford, 4 door, radio, heater, fordomatic, seat covers, see at 1009½ N. 3rd. Price $1015.

BOYCE NASH SPECIALS

1951 NASH
Ambassador 4-door. Overdrive, heater, seat covers, low mileage, clean, one owner, extra nice.
$1095

1951 NASH
Statesman, 4-door. Heater, seat covers, good paint, good tires, runs extra good, low mileage.
$845

1950 NASH
Statesman 2-door. Seat covers, heater, good tires, clean motor runs perfect. Top car.
$695

1950 CHEVROLET
Fleetline 2-door. Radio, heater, seat covers, new maroon paint, low mileage, top car.
$795

BARGAIN ROW
$25 DWN. 18 MO. TO PAY
1947 Oldsmobile. Fully equipped top car $495
1949 International ½-ton $425
1948 Frazer $395
1949 Ford 3/4 ton $495
1946 Nash Ambassador $345
1941 Ford $195

SEVERAL OTHERS FOR YOUR CHOICE

Buy Your Used Car From A New Car Dealer

BOYCE NASH MOTORS
USED CAR CORNER
Catalpa at Harrison Phone 3-5910

FOR SALE—by owner, 1949 4-door Chrysler-Saratoga Excellent Condition. Retail Price $1045, will sell for $795. Ph. 3-6341.

Trucks (10)

Adair G.M.C., Inc.
1204 Louisville Ave. Dial 3-4435

We Have Almost
SOLD OUT OUR USED TRUCK STOCK
WE NEED
USED ½ & ¾ TON PICKUPS

We Are Making Unusual Allowances for Good, Clean Used Pickups.

BRING YOUR TRUCK IN! LET'S TRADE!

SCOTT TRUCK & TRACTOR CO.
"Your International Truck & Farmall Tractor Dealer"
720 DeSiard Ph. 2-4432

TRUCKS! TRUCKS! TRUCKS!!

1950 G.M.C.
450. Reconditioned engine, new paint, 2 speed axle, brake connections, good rubber.
$565. Down

1950 JEEP
½ Ton pickup. Four wheel drive. Everything works.
$195. Down

1950 INTERNATIONAL
L—110 ½ ton pick-up with cattle bed.
$195. Down

Several Other Good Used Trucks To Choose From.

LOW Y.M.A.C. RATES

WE ARE NOW EQUIPPED TO INSTALL G.M.C. ENGINES IN ALL MAKES & MODELS OF COMPETITIVE TRUCKS.

PULL IN YOUR OLD TRUCK AND DRIVE OUT WITH A NEW G.M.C. ENGINE WITH PLENTY OF HORSE POWER.

"Keep Your Eye On G.M.C."

ADAIR G.M.C., INC.
1204 Louisville Ave. Dial 3-4435

AUTOMOTIVE

Automobile for Sale (9)

1952 CHEVROLET Club coupe. Radio heater & seat covers. Extra nice. $1295.
MILLER'S
Used Cars
511 Cypress, W. M., Ph. 3-4210.

WILL TRADE Equity on '51 Chrysler for older model of car. Ph. 2-2953.

1951 HENRY J .$595
STRONG MOTOR CO.
Cr. Walnut & Breard Phone 6932

1947 OLDSMOBILE. Loaded. New set white tires. $395.00. Ph. 3-3120.

Trailers (11)

35 FT. DETROITER Trailer. 2 bedrooms, living room, kitchen & bath. Rugs & new couch, 2 exhaust fans, awning & dolly with extra tire & tube. Very good condition. See Fred Sanders at Deluxe Trailer Park.

Motorcycles & Bicycles (13)

PRACTICALLY NEW 24 inch bicycle. $25. Delivered Ph. 3-7952.

1953 HARLEY Davidson motorcycle. Type 165. $50 & take up notes. Ph. 3-3344.

Auto Accessories (14)

SEE US & SAVE ON TIRES
New & Used—Sold, Bought, Exchanged
Tire Vulcanizing
MONROE TIRE EXCHANGE
2008 DeSiard Ph 2-1808

Allied Motors Exchange
NO MONEY down 18 mo. to pay. 618 N 18th (2 blocks south of Louisville.)

Re-Manufactured Engines For Replacement Cars, Trucks & Tractors
New Engine Warranted
DELTA AUTO PARTS
2311 South Grand Dial 3-3838

Repairing, Service Stations (15)

WARNING
DON'T NEGLECT YOUR CAR'S COOLING SYSTEM

Serious and costly motor trouble may result from defective cooling. Play safe . . . with every motor check-up or overhaul, have the cooling system checked by specialists.

BROWN
Radiator Service
703 Trenton, W. M.
Phone 3-1166

OPEN ALL NIGHT
BERNELLE'S GARAGE
3-1212 DIAL 3-1277

Tom's Radiator Hospital
Complete cleaning and repairing radiators
306 North 3rd St Ph 3-8768

COMPLETE RADIATOR REPAIR
BROWN RADIATOR SERVICE
703 Trenton, W. M. Ph 3-1166

Wanted—Automotive (16)

RITTER'S AUTO PARTS
CASH FOR late model wrecked, burned cars. 1919 DeSiard St. Ph. 6353.

BUSINESS DIRECTORY

Business Service Offered (17)

EXPERT UPHOLSTERING
HUDSON'S UPHOLSTERY
5312 DeSiard Phone 3-1493

Spray Painting Equipment And Hand Sanders for Rent
BEASLEY EQUIPMENT CO.
2709 DeSiard St. Ph. 7736

E. R. KIPER GAS CORP.
BUTANE SALES & SERVICE
703 N 5th St Dial 2-4412

Service . . . Sales
HOBART .... DAYTON
Food Machines Scales
518 Calypso Ph 3-2356

CYCLONE Residential Fence. No Down Payment Free Estimates Ph 2-0165

Snapp's Upholstery
r219½ South 5th Dial 2-1828

Reppond Ornamental Iron
Acetylene and Electric Welding
Arkansas & 9th St Ph 6097

SURVEYING INSTRUMENTS for rent. Grade Stakes, Lathes, Drafting Ph 2-0165

BUSINESS GOES WHERE NEON GLOWS
NEON SIGN SERVICE
507 North 6th St Phone 3-2202

Repairing (19)

ROOFING, SIDING, Painting, and additions. Free estimates. All work guaranteed. Call 3-8379, day or night.

HOUSE REPAIRS, all kinds. Roofing, siding, painting & papering. I finance. No down payment. Free estimates.
J. D. BEEBE PH. 3-1853 or 3-5704

WARDS REPAIR DEPT.

Is Equipped and Manned To Give You Expert Repair Service On:

Television
Outboard Motors
Lawn Mowers
Refrigerators
Sewing Machines
Radios, Record Players
All Appliances

PHONE 3-4451

Montgomery Ward
N. 3rd St. Monroe, La.

SOLUTION TO TODAY'S PUZZLE

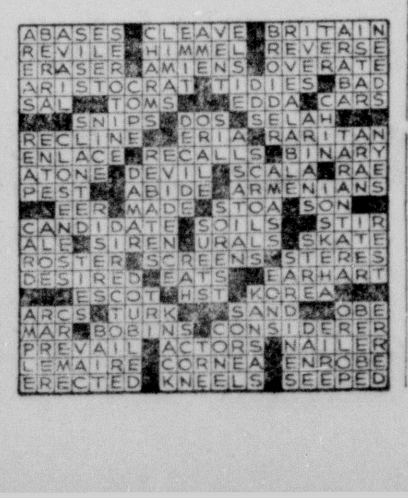

Auto Accessories (14)

FACTORY FINISH BAKED ENAMEL PAINT JOB
Complete Choice of Colors
Only $50.00
Expert Body Work Of All Kinds
WILKINSON MOTOR CO.
309 Washington Phone 3-7761

BUSINESS DIRECTORY

Repairing (19)

GENERAL CONTRACTORS
WOODS & TRADEWELL
Phone 2-3210 or 6582

COMPLETE PLUMBING SERVICE
KELLY PLUMBING CO.
602 Louisville Ave. 2-5116

EXPERT ROOFING & Siding & other Repairs All work guaranteed. Ph. 3-5085

Sewing Machine Repairs
MONEY BACK GUARANTEE
SERVICE & PARTS FOR ALL MAKES
HORTMAN'S SEWING MACH EXCH
1200 Cypress, W M Phone 3-1780

Painting, Papering, Dec. (20)

PAINTING — REPAIRS — ADDITIONS
FREE ESTIMATES PH. 3-4074

GENERAL REPAIRS
PAPER hanging, painting & sheet rock finishing Phone 3-8374

Professional Services (21)

Electric Motor Rewinding
Ouachita Electric Service Ph 3-2528
Foot of New Bridge, W M

Stove Repairing (23)

Stove Repair
Hamilton Stove Shop
Dial 2-3710 3508 Jackson St.

Moving, Trucking, Storage (24)

Local & Long Distance Moving
FAULK-COLLIER
Dial 3-2254

Cleaning & Dyeing (25)

TOWER CLEANERS
Satisfaction Guaranteed
105 Sterlington Rd Ph 3-3321

Corsetiers (29)

SPENCER Individually designed supports Mrs Smith Stevenson (12 years experience) 3802 Dick Taylor Dial 3-8153

EMPLOYMENT

Help Wanted, Female (30)

WANTED BEGINNER secretary, to do light office work and telephoning. Short hours & pleasant working conditions. Apply 1012 Ouachita Bank Building. Sunday 1 to 3 p. m.

SELL CHRISTMAS CARDS
EARN BIG SPARE-TIME PROFITS
SHOW friends, neighbors, new 1953 Doehla and Cheerful Christmas Card selections. Over 100 wonder-values sell on sight. Your profit to 50 cents on $1.00 boxes. Large selection of personalized Christmas cards, low as 50 for $1.50 with name imprinted free. Metallic Foil Christmas Wrappings, Satin Ribbon and Gift Items sell fast. You make money on every order. Big selling season right now. Direct delivery from Dallas. No waiting. Rush request for sensational sample kit of Free Display Folders, Special Discount Certificate and DeLuxe Assortments on approval. COLUMBIA CARD CO., Dept N, 3401 Ross, Dallas, Texas.

WANTED: Stenographer five days week. Apply 503 Bernhardt Bldg.

WOMAN TO help with children. Cook lunch & dinner. Hours 11 a.m. to 7 p.m. Dial 2-2267.

WANTED FEMALE HELP TO OPERATE FLAT WORK IRONERS AND SEVERAL HAND IRONERS. APPLY MONDAY MORNING. MONROE STEAM LAUNDRY.

LADY TO Operate Cleaning Route, and assist in plant. Salary basis plus bonus. Apply A. B. C. Cleaners.

HOUSEKEEPER for 3 children & semi-invalid husband. References required. Ph. 2-0587.

WANTED: Colored girl to work in boarding house. Ph. 3-6526.

WOMAN OF CHARACTER
IF YOU HAVE recently been widowed, or otherwise find yourself in a position of desiring to make new friends, develop new contacts, and supplement your income you possibly can qualify for a full or part time position with a Marshall Field family owned enterprise. For local interview, call G. E. Boggs, 806 Hilton Street, Phone 3-6365 between the hours 7:30-9:00 a.m., or 4:00-9:30 p.m. Oct. 29, 30, 31 and Nov. 1 & 2.

ATTENTION Women! Without any experience you can earn money for your Christmas shopping by selling Avon cosmetics & toiletry in your vicinity Write Avon Products, Inc., P O 474, Monroe, La

Help Wanted, Male (31)

JOBS OPEN in U. S., So. Am., Europe. $3,000 to $12,000. Travel paid. Write Employment Information Center, Room 268, 316 Stuart St., Boston.

Wonderful Opportunity
OUTSTANDING And rapidly expanding organization can now place two young men in this vicinity, who want to earn big money immediately, and work into top sales position. No ceiling on earnings. Most of our men earn more than $300 per month, and most men with less than six months experience in this fascinating business, are now in the $8,000 to $10,000 per year bracket. If you have a car, are neat, energetic, and really ambitious, you should investigate our proposition. Apply 703 Frances Hotel, Sunday or Monday 10 to 12 a. m. Or 5 to 7 p.m.

WANTED: Outside collector must be a hustler & own a car. Immediate opening, salary. Apply in person to Mr. Ringwald, Peoples Credit Clothiers. 406 DeSiard.

Wanted
EXPERIENCED SHOP FOREMAN
TO TAKE complete charge of service department of Chevrolet Dealership in north Louisiana town of 5,000 population. Married man with family, strictly sober, between the ages of 25 & 45 will be given preference. Liberal compensation plan including hospital insurance for self and family at no cost; also group life insurance at small cost per $1,000. Make application in own handwriting giving full particulars as to age, marital status, experience, and reason for wanting this position.
WRITE BOX 251, c/o NEWS-STAR

WANTED white male attendant to care for aged man. Ph. 6651 or 7277.

SALESMAN
WITH CAR. Good opportunity to right man. Sell to retail merchants, salary & commission. Car allowances. Previous experience. Write references to box 499 News-Star—World.

WANTED: First class plumbing service man for old established plumbing company. Write P. O. Box 25, Natchez, Mississippi.

EXPERIENCED SHOOTER
FOR SEISMOGRAPH CREW
WRITE DONNALLY Seismograph Co. P. O. Box 108, Winnsboro, La., or call 4-100

COLORED COOK, also pot washer colored. Must live on premises. Cooley Sanatorium, Ph. 3-2117.

WANTED: BUILDING material salesman. Only men experienced in this line need apply. Excellent opportunity for right man! Apply in person to Usrey Lumber & Supply Co., 501 North 18th St., Ph. 7704.

READ & USE THE WANT ADS...IT'S PROFITABLE—PHONE 2-5161

AUTOMOTIVE

tomobiles for Sale (9)

SEAT COVERS CUSTOM MADE AND INSTALLED $20 & UP
A-1 AUTO UPHOLSTERERS
PLUM ST. PHONE 3-3933

Good Used Tires, $1.50 & Up.
Goodyear Service Store
Walnut St. Dial 3-1318

LENNON'S
"SQUARE DEAL"
Used Cars Are
BETTER BUYS
BETTER VALUES
BETTER TERMS

1952 BUICK
oadmaster convertible. 11,546 les. A perfect car. Hydraulic win- w lifters. Loaded with extra equip- ent. A top car. Can be yours for ly
750 Dwn. Bal. 24 Mo.

1952 BUICK
per 4-door. A low mileage, one- ner car. Beautiful 2-tone paint, dio, heater, seat covers, other ex- as. The car you dream about own-
725 Dwn. Bal. 24 Mo.

1951 PLYMOUTH
door. Color, green, one owner, low ileage, extra good tires, motor nice smooth. Economical to own.
365 Dwn. Bal. 21 Mo.

1951 PONTIAC
ation Wagon. All steel body, no od to rot. Radio, heater, low mile- e, extra good tires.
195 Dwn. Bal. 24 Mo.

1949 BUICK
Passenger Sedanette. Radio, heater, at covers. Extra good motor, 5 od tires.
295 Dwn. Bal. 18 Mo.

1948 CHEVROLET
Door. 5 good tires, motor recon- tioned and guaranteed.
195 Dwn. Bal. 18 Mo.

1948 PLYMOUTH
Door. Good paint, reconditioned d guaranteed motor. A good buy orth the money.
185 Dwn. Bal. 18 Mo.

946 Buick Super 4-door $300.
946 Buick Super 2-door ... $300.
941 Dodge 4-door .... $150.
939 Buick 4-door .... $195.

t a Square Deal reconditioned sed Car from us. Been here 33 ars to serve you.

LOW DOWN PAYMENTS
LOW G.M.A.C. FINANCE RATES
BUY YOUR USED CAR FROM A NEW CAR DEALER

LENNON MOTOR CO.
Your Buick Dealer
4th & Washington Phone 3-3464

AUTOMOTIVE

Automobiles For Sale (9)

For Love At Purse Sight
Trial Drive One Of These Beauties!

1952 STUDEBAKER
Commander State 4-door. Automatic transmission, heater, defrosters, plastic seat covers, white wall tires, like new. $1495.

1950 STUDEBAKER
Champion Regal 4-door. Over-drive, radio, heater, new custom seat covers, new white wall tires, extra nice all the way $1095.

1947 PLYMOUTH
Club coupe. Radio, heater, seat covers, new paint, top condition .... $695.

1951 STUDEBAKER
Champion Regal 2-door. Overdrive, tailored seat covers, new tires, original factory finish newly reconditioned motor .... $1095.

1949 CHEVROLET
Deluxe 2-door. Radio, heater, new tailored seat covers, good tires, paint and motor $895

1947 PONTIAC
4-Door. Radio, heater, new seat covers, new tires, original factory black finish, nice clean car. $595

Buy Your Used Car From A New Car Dealer

CENTRAL AUTO SALES
USED CAR LOT
North 4th & Washington Phone 3-3612

Spending Is A Form Of Saving When You Spend Wisely

Consider The Product, The Place That Sells It, The Service Behind It. That's Why It Pays You To Buy From Your Chevrolet New Car Dealer.

CARS

1951 CHEVROLET
Styleline 2-door. Two-tone green finish, heater, seat covers, good tires, low mileage .... $395 DWN.

1951 CHEVROLET
Styleline Deluxe 4-door. Radio, heater, plastic seat covers, Power Glide, many more extras .... $395 DWN.

1950 FORD
Custom 2-door. Radio, heater, seat covers, white wall tires, extra nice .... $295 DWN.

1950 PLYMOUTH
Deluxe 2-door. Heater, seat covers, good tires, very clean . $285 DWN.

1950 CHEVROLET
Fleetline 2-door. Loaded with extras, extra nice .... $335 DWN.

1949 CHEVROLET
Fleetline Deluxe 2-door. Radio, heater, seat covers, black finish, good condition .... $265 DWN.

This Week's Special
1949 CHEVROLET
Styleline 4-door. Radio, heater, tailored seat covers, practically new motor. Only $695

1948 CHEVROLET
Fleetline 2-door. Two-tone grey, radio, heater, seat covers, good condition .... $185 DWN.

1941 CHEVROLET
Special Deluxe 2-door. Reconditioned motor, fair shape ..... Only $195.

TRUCKS

1951 CHEVROLET ½-TON
Panel. Heater, extra clean. $265 DWN.

1951 CHEVROLET ½-TON
Pick-up. Low mileage, good tires, perfect condition .... $285 DWN.

1949 G.M.C. ½-TON
Panel. Reconditioned all the way .... $165 DWN

1948 CHEVROLET ½-TON
Pick-up. Deluxe cab, extra nice .... $185 DWN

1946 CHEVROLET ½-TON
Pick-up. Original throughout $135 DWN.

LOW G.M.A.C. FINANCE RATES
Buy Your Used Car Or Truck From A New Car Dealer

LEE-ROGERS CHEVROLET
USED CAR LOT
Used Car And Truck Headquarters Since 1926
Washington St., Next To Our New Car Department
Phone 8165

STRANGE AS IT SEEMS By Elsie Hix

AUTOMOTIVE

Automobiles For Sale (9)

BY OWNER: 1949 Chevrolet 2 door. In A-1 condition. $750.00. 1004 McGuire. Ph. 8443.

BY OWNER: 1950 Crosley Station Wagon. Extra clean. Radio & heater. $250. Ph 3-6211.

1951 STUDEBAKER Champion 2 - door. Heater, overdrive, extra nice. $950.
Nichols Motor Co.
N. 4th & Washington Phone 2-5184

1946 DODGE 4-door. Heater, new seat covers, practically new tires, extra nice all the way. $395.
CENTRAL AUTO SALES
N. 4th & Washington Phone 3-3612

1947 PONTIAC 4-door. Radio, heater, seat covers. Looks good and runs good. $495.
TERRY'S USED CARS
2628½ DeSiard Ph. 3-3564

EVERY CAR A BETTER BUY
FARMAR'S AUTO SALES
Dial 3-6730—3-6513

4 EYES
Are Better Than
2

So Bring Along Your Wife To See These Safety Tested Written Guarantee Specials.

1953 CADILLAC
(62) 4-door. Hydramatic, radio, with rear seat speaker, heater, white wall tires, seat covers, low mileage, one owner, perfect condition, LIKE NEW all the way. Safety Tested Written Guarantee.

1952 CADILLAC
(62) 4-Door. Hydramatic, beautiful two-tone blue finish, new white wall tires, radio, tinted glass, heater, air-conditioned. A wonderful buy at our price. Safety Tested Written Guarantee.

1952 OLDSMOBILE
(98) 4-Door. Hydramatic, two-tone grey finish, radio, rear seat speaker, heater, new seat covers, new white wall tires, perfect all the way. Safety Tested Written Guarantee.

1951 OLDSMOBILE
(88). Hydramatic, two-tone green finish, radio, heater, seat covers, excellent condition, priced to go. Safety Tested Written Guarantee.

1951 CHEVROLET
4-Door. Beautiful blue finish, white wall tires, radio, heater, seat covers, above the average mechanically. A real buy. Safety Tested Written Guarantee.

1951 CHEVROLET
2-Door. Radio, heater, seat covers, excellent condition. You can't beat it at our low price. Safety Tested Written Guarantee.

WE HAVE A NUMBER OF CARS TO CHOOSE FROM AT LOW PRICES. GOOD CHEAP TRANSPORTATION SUCH AS THESE:

1948 Chevrolet 2-doors
1947 Oldsmobile (66) Club Coupe
1946 Cadillac (61) 4-door
1941 Oldsmobile (98) 4-Door

Low G.M.A.C. Finance Rates
OPEN TILL 8:00 P.M.
Buy Your Used Car From A New Car Dealer

TWIN CITY Motor Co., Inc.
Your Oldsmobile-Cadillac Dealer
North 3rd & Breard
Ph. 2-3157

AUTOMOTIVE

Automobiles For Sale (9)

CLEAN 1949 Ford ½ Ton Pickup. Nearly new tires. Motor and body in good shape $550.
HAPPYLAND MOTORS
2416 DeSiard Dial 3-5761

1951 MERCURY 4-door. Radio, heater, overdrive. Nice clean car $1195.
1952 CHEVROLET ½ Ton pickup. Good clean truck. Pay $125 and assume 13 notes at $55 per month.
1947 PLYMOUTH 4-door New seat covers, radio, heater. $395. full price. $145 down.
25 OTHERS to choose from. All makes, mode's, and prices
ANDERSON MOTORS
1318 DeSiard Dial 3-6412

AUTO GLASS
QUICKLY Replaced Safety glass for all cars and trucks We handle through your Insurance Company
MONROE GLASS CO.
414 Walnut St Phone 3-7736

Come On
DOWN
To See Us
And
FIND OUT
How Easy
You Can
STEP
UP
To A New
1953
DODGE

We Are Clearing Out Our End-Of-The-Year Models And Are Offering The Most

LIBERAL TRADE-INS AND EASIEST TERMS IN OUR HISTORY

Now On Display In Our Showroom

1954 PLYMOUTH
1954 DODGE

Don't Buy ANY Car Until You've Seen Us!

MILNER-FULLER
Your Dodge-Plymouth Dealer
Dodge Job-Rated Trucks
212 Walnut St. Phone 3-3471

AUTOMOTIVE

Automobiles For Sale (9)

BY OWNER, 1951 Ford, 4 door, radio, heater, fordomatic, seat covers, see at 1009½ N. 3rd. Price $1015.

BOYCE NASH SPECIALS

1951 NASH
Ambassador 4-door. Overdrive, heater, seat covers, low mileage, clean, one owner, extra nice.
$1095

1951 NASH
Statesman, 4-door. Heater, seat covers, good paint, good tires, runs extra good, low mileage.
$845

1950 NASH
Statesman 2-door. Seat covers, heater, good tires, clean motor runs perfect. Top car.
$695

1950 CHEVROLET
Fleetline 2-door. Radio, heater, seat covers, new maroon paint, low mileage, top car.
$795

BARGAIN ROW
$25 DWN. 18 MO. TO PAY
1947 Oldsmobile. Fully equipped top car $495
1949 International ½-ton $425
1948 Frazer $395
1949 Ford 3/4 ton $495
1946 Nash Ambassador $345
1941 Ford $195

SEVERAL OTHERS FOR YOUR CHOICE
Buy Your Used Car From A New Car Dealer

BOYCE NASH MOTORS
USED CAR CORNER
Catalpa at Harrison Phone 3-5910

FOR SALE—by owner, 1949 4-door Chrysler-Saratoga Excellent Condition. Retail Price $1045, will sell for $795. Ph. 3-6341.

Trucks (10)

Adair G.M.C., Inc.
1204 Louisville Ave. Dial 3-4435

We Have Almost
SOLD OUT OUR
USED TRUCK STOCK
WE NEED
USED ½ & ¾ TON
PICKUPS

We Are Making Unusual Allowances for Good, Clean Used Pickups.

BRING YOUR TRUCK IN! LET'S TRADE!

SCOTT TRUCK & TRACTOR CO.
"Your International Truck & Farmall Tractor Dealer"
720 DeSiard Ph. 2-4432

TRUCKS!
TRUCKS!
TRUCKS!!

1950 G.M.C.
450. Reconditioned engine, new paint, 2 speed axle, brake connections, good rubber.
$565. Down

1950 JEEP
½ Ton pickup. Four wheel drive. Everything works.
$195. Down

1950 INTERNATIONAL
L—110 ½ ton pick-up with cattle bed.
$195. Down

Several Other Good Used Trucks To Choose From.

LOW Y.M.A.C. RATES

WE ARE NOW EQUIPPED TO INSTALL G.M.C. ENGINES IN ALL MAKES & MODELS OF COMPETITIVE TRUCKS.

PULL IN YOUR OLD TRUCK AND DRIVE OUT WITH A NEW G.M.C. ENGINE WITH PLENTY OF HORSE POWER.

"Keep Your Eye On G.M.C."

ADAIR G.M.C., INC.
1204 Louisville Ave. Dial 3-4435

AUTOMOTIVE

Automobile for Sale (9)

1952 CHEVROLET Club coupe. Radio heater & seat covers. Extra nice. $1295.
MILLER'S
Used Cars
511 Cypress, W. M., Ph. 3-4210.

WILL TRADE Equity on '51 Chrysler for older model of car. Ph. 2-2953.

1951 HENRY J .$595
STRONG MOTOR CO.
Cr. Walnut & Breard Phone 6932

1947 OLDSMOBILE. Loaded. New set white tires. $395.00. Ph. 3-3120.

Trailers (11)

35 FT. DETROITER Trailer. 2 bedrooms, living room, kitchen & bath. Rugs & new couch, 2 exhaust fans, awning & dolly with extra tire & tube. Very good condition. See Fred Sanders at Deluxe Trailer Park.

Motorcycles & Bicycles (13)

PRACTICALLY NEW 24 inch bicycle. $25. Delivered Ph. 3-7952.

1953 HARLEY Davidson motorcycle. Type 165. $50 & take up notes. Ph. 3-3344.

Auto Accessories (14)

SEE US & SAVE ON TIRES
New & Used—Sold, Bought, Exchanged
Tire Vulcanizing
MONROE TIRE EXCHANGE
2008 DeSiard Ph 2-1808

Allied Motors Exchange
NO MONEY down 18 mo. to pay 618 N 19th (2 blocks south of Louisville)

Re-Manufactured Engines For Replacement Cars, Trucks & Tractors
New Engine Warranted
DELTA AUTO PARTS
2311 South Grand Dial 3-3838

Repairing, Service Stations (15)

WARNING
DON'T
NEGLECT YOUR
CAR'S
COOLING SYSTEM

Serious and costly motor trouble may result from defective cooling. Play safe . . . with every motor check-up or overhaul, have the cooling system checked by specialists.

BROWN
Radiator Service
703 Trenton, W. M.
Phone 3-1166

OPEN ALL NIGHT
BERNELLE'S GARAGE
3-1212 DIAL 3-1277

Tom's Radiator Hospital
Complete cleaning and repairing radiators
306 North 3rd St Ph 3-8768

COMPLETE RADIATOR REPAIR
BROWN RADIATOR SERVICE
703 Trenton, W M Ph 3-1166

Wanted—Automotive (16)

RITTER'S AUTO PARTS
CASH FOR late model wrecked, burned cars. 1919 DeSiard St. Ph. 6353.

BUSINESS DIRECTORY

Business Service Offered (17)

EXPERT UPHOLSTERING
HUDSON'S UPHOLSTERY
5312 DeSiard Phone 3-1493

Spray Painting Equipment And Hand Sanders for Rent
BEASLEY EQUIPMENT CO.
2709 DeSiard St. Ph. 7736

E. R. KIPER GAS CORP.
BUTANE SALES & SERVICE
703 N 5th St Dial 2-4412

Service . . Sales
HOBART ...... DAYTON
Food Machines Scales
518 Calypso Ph 3-2356

CYCLONE Residential Fence No Down Payment Free Estimates Ph 3-0165

Snapp's Upholstery
2191½ South 5th Dial 2-1828

Reppond Ornamental Iron
Acetylene and Electric Welding
Arkansas & 9th St Pn 6097

SURVEYING INSTRUMENTS for rent Grade Stakes, Lathes, Drafting Pb 3-0165

BUSINESS GOES
WHERE NEON GLOWS
NEON SIGN SERVICE
507 North 6th St Phone 3-2202

Repairing (19)

ROOFING, SIDING, Painting, and additions Free estimates. All work guaranteed Call 3-8379, day or night.

HOUSE REPAIRS, all kinds Roofing, siding, painting & papering I finance. No down payment. Free estimates.
J. D BEEBE PH 3-1853 or 3-6704

WARDS REPAIR DEPT.
Is Equipped and Manned To Give You Expert Repair Service On:
Television
Outboard Motors
Lawn Mowers
Refrigerators
Sewing Machines
Radios Record Players
All Appliances
PHONE 3-4451
Montgomery Ward
N. 3rd St. Monroe, La.

BUSINESS DIRECTORY

Repairing (19)

GENERAL CONTRACTORS
WOODS & TRADEWELL
Phone 2-3210 or 6582

COMPLETE PLUMBING SERVICE
KELLY PLUMBING CO.
602 Louisville Ave. 2-5116

EXPERT ROOFING & Siding & other Repairs All work guaranteed. Ph. 3-5085

Sewing Machine Repairs
MONEY BACK GUARANTEE
SERVICE & PARTS FOR ALL MAKES
HORTMAN'S SEWING MACH EXCH.
1200 Cypress, W M Phone 3-1798

Painting, Papering, Dec. (20)

PAINTING — REPAIRS — ADDITIONS
FREE ESTIMATES PH. 3-4074

GENERAL REPAIRS
PAPER hanging, painting & sheet rock finishing Phone 3-8374

Professional Services (21)

Electric Motor Rewinding
Ouachita Electric Service Ph 3-2528
Foot of New Bridge, W M

Stove Repairing (23)

Stove Repair
Hamilton Stove Shop
Dial 2-3710 3508 Jackson St.

Moving, Trucking, Storage (24)

Local & Long Distance Moving
FAULK-COLLIER
Dial 3-2254

Cleaning & Dyeing (25)

TOWER CLEANERS
Satisfaction Guaranteed
105 Sterlington Rd Ph 3-3321

Corsetiers (29)

SPENCER Individually designed supports Mrs Smith Stevenson (12 years experience) 3802 Dick Taylor Dial 3-8153

EMPLOYMENT

Help Wanted, Female (30)

WANTED BEGINNER secretary, to do light office work and telephoning. Short hours & pleasant working conditions. Apply 1012 Ouachita Bank Building. Sunday 1 to 3 p. m.

SELL CHRISTMAS CARDS
EARN BIG SPARE-TIME PROFITS
SHOW friends, neighbors, new 1953 Doehla and Cheerful Christmas Card selections. Over 100 wonder-values sell on sight. Your profit to 50 cents on $1.00 boxes. Large selection of personalized Christmas cards, low as 50 for $1.50 with name imprinted free. Metallic Foil Christmas Wrappings, Satin Ribbon and Gift Items sell fast. You make money on every order. Big selling season right now. Direct delivery from Dallas. No waiting. Rush request for sensational sample kit of Free Display Folders, Special Discount Certificate and DeLuxe Assortments on approval. COLUMBIA CARD CO., Dept N, 3401 Ross, Dallas, Texas.

WANTED: Stenographer five days week. Apply 503 Bernhardt Bldg.

WOMAN TO help with children. Cook lunch & dinner. Hours 11 a.m. to 7 p.m. Dial 2-2267.

WANTED FEMALE HELP TO OPERATE FLAT WORK IRONERS AND SEVERAL HAND IRONERS. APPLY MONDAY MORNING. MONROE STEAM LAUNDRY.

LADY TO Operate Cleaning Route, and assist in plant. Salary basis plus bonus. Apply A. B. C. Cleaners.

HOUSEKEEPER for 3 children & semi-invalid husband. References required. Ph 2-3587.

WANTED: Colored girl to work in boarding house. Ph. 3-6526.

WOMAN OF CHARACTER
IF YOU HAVE recently been widowed, or otherwise find yourself in a position of desiring to make new friends, develop new contacts, and supplement your income you possibly can qualify for a full or part time position with a Marshall Field family owned enterprise. For local interview, call G. E. Boggs, 604 Hilton Street, Phone 3-6365 between the hours 7:30-9:00 a.m., or 4:00-9:30 p.m. Oct 29, 30, 31 and Nov. 1 & 2.

ATTENTION Women! Without any experience you can earn money for your Christmas shopping by selling Avon cosmetics & toiletry in your vicinity Write Avon Products, Inc., P O 474, Monroe, La.

Help Wanted, Male (31)

JOBS OPEN in U. S., So. Am., Europe, $3,000 to $12,000. Travel paid. Write Employment Information Center, Room 268, 316 Stuart St., Boston.

Wonderful Opportunity
OUTSTANDING And rapidly expanding organization can now place two young men in this vicinity, who want to earn big money immediately, and work into top sales position. No ceiling on earnings. Most of our men earn more than $300 per month, and most men with less than six months experience in this fascinating business, are now in the $8,000 to $10,000 per year bracket. If you have a car, are neat, energetic, and really ambitious, you should investigate our proposition. Apply 703 Frances Hotel Sunday or Monday 10 to 12 a. m. Or 5 to 7 p.m.

WANTED Outside collector must be a hustler & own a car. Immediate opening, salary. Apply in person to Mr. Ringwald, Peoples Credit Clothiers 406 DeSiard.

Wanted
EXPERIENCED SHOP FOREMAN
TO TAKE complete charge of service department of Chevrolet Dealership in north Louisiana town of 5,000 population. Married man with family, strictly sober, between the ages of 25 & 45 will be given preference. Liberal compensation plan including hospital insurance for self and family at no cost, also group life insurance at small cost per $1,000. Make application in own handwriting giving full particulars as to age, marital status, experience, and reason for wanting this position.
WRITE BOX 251, c/o NEWS-STAR

WANTED white male attendant to care for aged man. Ph. 6651 or 7277.

SALESMAN
WITH CAR. Good opportunity to right man. Sell to retail merchants, salary & commission. Car allowances. Previous experience. Write references to box 400 News-Star—World.

WANTED First class plumbing service man for old established plumbing company. Write P. O. Box 25, Natchez, Mississippi.

EXPERIENCED SHOOTER
FOR SEISMOGRAPH CREW
WRITE DONNALLY Seismograph Co. P. O. Box 108, Winnsboro, La., or call 4-100

COLORED COOK, also pot washer colored. Must live on premises. Cooley Sanatorium, Ph. 3-2117.

WANTED BUILDING material salesman. Only men experienced in this line need apply. Excellent opportunity for right man! Apply in person to Osrey Lumber & Supply Co., 501 North 18th St., Ph. 7704.

CAR--TOWN SPECIALS
CHECK THESE A-1 USED CARS

HERE'S A CAR YOU SHOULD SEE . . .
A BEAUTIFUL CONVERTIBLE
IVORY COLOR AND GREEN TOP.
1953 Almost New . . . $700. OFF! 400 actual miles. Not hurt in any way and we will trade with you!!

1950 FORD
Tudor. Heater, seat covers, clean inside and drives exceptionally well.
$795. Full Price.

1951 FORD
Club Coupe. Overdrive, radio, heater, seat covers, spot light, 20,000 actual miles, local owned and clean as can be.
$1150. Full Price

1949 FORD F-3
3/4 Ton pickup. In exceptionally good shape.
$495. Full Price.

1949 FORD
Tudor 8 custom. Heater, white wall tires, original green finish.
$225. Down

THE CLEANEST LITTLE 'OLE 1940 FORD "60"
Coupe. Original black paint, practically new motor, and new tires.
$225. Full Price.

1949 FORD
Long Wheel Base Truck. In good shape.
$350. Full Price.

1946 FORD
Tudor. Radio, heater, seat covers, a Dandy little car.
$385. Full Price

1951 PONTIAC
8 Two door Super Deluxe. Loaded and in real good shape.
$975. Full Price.

1948 JEEP
Station Wagon. Practically new '50 motor. Almost new tires, overdrive and heater.
$395. Full Price.

IF YOU CAN'T TRADE WITH US . . . YOU CAN'T TRADE WITH ANYONE!!!

Just A Few Of North Louisiana's Largest Selection Of Outstanding Used Cars.
CONVENIENT TERMS. . .Up To 24 Months
Open Nightly Monday Through Saturday
LOW FINANCE RATES
BUY YOUR USED CAR FROM A NEW CAR DEALER

McCAIN-RICHARDS, INC.
1201 Louisville Ave. Dial 2-2686 • 204 Washington Phone 3-1334 • 102 Bridge St., W. M. Dial 2-4312

Auto Accessories (14)

FACTORY FINISH BAKED ENAMEL PAINT JOB
Complete Choice of Colors
Only $50.00
Expert Body Work Of All Kinds
WILKINSON MOTOR CO.
309 Washington Phone 3-7761

SOLUTION TO TODAY'S PUZZLE

READ & USE THE WANT ADS...IT'S PROFITABLE—PHONE 2-516

EMPLOYMENT

Help Wanted, Male, Female (32)

PHONE 3-8269
SENSATIONAL Bargains — Profits! Suits $1.75, Pants 35 cents, Dresses 20 cents. Shoes 20 cents. Operate from store, home, car. Free catalog. Superior, 1250 Jefferson, Dept. 19, Chicago.

TWIN CITY
EMPLOYMENT SERVICE
205 HENINGER BLDG
JOBS AVAILABLE FEMALE
Stenographer ... Open
JOBS AVAILABLE MALE
Exper. Clothing Salesman ... Open
Civil Engineer ... Open
Exper. Bookkeeper ... Open
T V Mechanic ... Open
Exper. Well Logger ... Open
Insurance Debit ... $50 Comm
Adjuster ... $200 & car
Advertising Sales ... $50 Draw & Comm.
Engineer mech. or chem ... $375
Draftsman architectural ... Open
LEE D HERRON, MGR

Enroll Day or Night for
Employment Security
Veterans' Training Approved
Bish Mathis Institute
Bernhardt Building Phone 3-6969

PERSONNEL
SERVICE
ROOM 32, AMMAN BLDG PH 3-3534
ALLEN C JONES, MGR
MALE
Sales, Office Trainee ... $225
Sales Trainee, College Educ. ... $275 Plus
Bkkp. College Exper. ... $250 Up
Insur Gen Agent ... Good Contract
Mgr trainee relocate ... $225 plus comm

NEED MONEY quickly? Earn $10.00 daily. Paid every night. Apply 501 Bernhardt Bldg. 8:30 a.m. to 10:30 a.m. 3:30 p.m. to 5:30 p.m.

Salesman Wanted (33)

EXPERIENCED furniture salesman, permanent employment, good surroundings, salary & commission. Make a $100 a week, plus annual bonus. Answer in own handwriting, stating experiences, age, & number of dependents. P. O. Box 688, Tallulah.

WANTED AT ONCE—Man or woman to supply Rawleigh household necessities to Consumers in the town nearby. Full or part time. A postal card will bring you full details without obligation. Write Rawleigh's Dept. LAK-120-271, Memphis, Tenn.

SALESMAN, Mill supplies, familiar with Paper Mills, Saw Mills, Machine Shops, Contractors. In reply state age, experience. Prefer someone willing to live in central part of state but not compulsory. Salary and expenses, with or without car. Old established firm. Write Box 498—c-o "News-Star."

$180 A WEEK Fulltime. $50 as added income in territory you now travel. One item. EXPERIENCE selling merchants NECESSARY. Mail FULL information on self H. L. BLAKE CO. Hot Springs, Ark.

A WONDERFUL
OPPORTUNITY
FOR A SALESMAN experienced with drug trade to sell a nationally known line. Established business, protected territory, good repeat business. Salary, commission and bonus arrangement. Must have car and free to travel in Louisiana and Arkansas. When replying, give full information concerning yourself and a recent photograph. Box No. 497, c-o News-Star.

AGENTS, SALESMEN WANTED
MAN TO Earn $150 and up per week. Long needed invention. Advertised worldwide. Prospects are everywhere. Full or part time. Exclusive. No investment. Free samples. Write Red Comet, Inc. Dept. 267-H, Littleton, Colorado.

DISTRIBUTORS—AGENTS
WANTED
New, Portable Home Air Conditioner
Not a fan. Protected territories
List: $49.50. Discounts 40 & 10 percent
WEATHERZONE CO.
154 Nassau St., New York, N. Y.

"BUILD Permanent income full or part time supplying cosmetics, perfumes, colognes, gift sets, billfolds, costume jewelry direct to homes. Over 400 items. Write GOODIER CO., 400 N. Bishop, Dallas, Texas."

Wanted Clothing Salesman
Or Men experienced in retail store work, as Trainee to Qualify for Managers position. Most unusual opportunity for wide awake, energetic young Men. Liberal salary & commissions. Ideal working conditions. Apply Immediately.
R. C. BROWN
335 DeSiard St.

Situations, Wanted Female (34)

LET ME take care of your children. Mrs. J. W. Rudledge. Ph. 2-4067, W. M.

WILL KEEP children in private home while mothers work. Close in. 320 N. 5th. Hr., day, weekly rates. Ph. 3-5783.

MOTHERS CARE, fenced yard, playroom for your child Ph Mrs Flynn. 3-5931

Situations, Wanted Male (35)

HIGH SCHOOL graduate, draft exempt, desires permanent employment. 3-6526.

FINANCIAL

Business Opportunities (36)

"WANTED OIL prospect to drill, also royalty, minerals or production. Write details and price to Box 9211, New Orleans, 20, La.

PART-TIME BUSINESS
NOT VENDING MACHINE
$250 PER Month possible. No selling or experience necessary. $497.50. Cash required, fully secured by inventory. Ability to follow simple instructions from large national manufacturing Co. To start immediately, a must. Factory representative sets up entire program. Expansion unlimited. For interview write Box 500 c-o News-Star—World, Monroe.

FOR RENT. Store building 1316 Breard St. Suitable for any type of business. Ph 2-1156.

Money To Loan (37)

Title 1 Repair Loans
Republic Mortgage Co.
412 Louisville Ave Ph 2-2989

CASH TILL PAY DAY
$45 For 20 Days Cost Just $1 05
Aetna Finance Co.
204 N 2nd Phone 3-6634

AUTO
LOANS
Handled Promptly Here On
New Or Used Cars
We will finance the purchase of your new or used car or lend you money on your present automobile, repayable in easy monthly installments to suit your budget.
PLENTY PARKING
SPACE
700 N. 2ND ST.
COMMERCIAL
SECURITIES, INC.
Phone 2-3136

FINANCIAL

Money To Loan (37)

FRIENDLY
Finance Service
Auto — LOANS — Furniture
Signature — Endorser
Home Of Friendly Loans
J. C. LOFTIN, Mgr.
Ph 6188 308 Ouachita Bank

CASH
To Buy Your Car
CASH
To Reduce Your Car Payments
CASH
On Furniture
CASH
To Consolidate Your Bills
We Have A Repayment Plan To Fit Your Budget
See ROGERS or BAGWELL
WHITE
SYSTEM
137 N. 2nd Phone 7661

FINANCE
Your
Next
CAR
NEW
Or
USED
Through The
Sterlington
BANK
Save money on our low interest rates . . . build up valuable bank credit.
Completely Confidential
Come And Ask For Mr.
Marvin O. Ramsey
STERLINGTON
BANK
Sterlington, La. Ph. 4-3511

FINANCIAL

Money To Loan (37)

$100
QUICKLY
On Your Name Only
Get money for clothing, repairs, past due bills or any purpose. We welcome those who are ready, willing, and able to make a small payment each month.
Other plans will give you up to $1000.
Come in or, to save time, Phone: 8113
PUBLIC LOAN
CORPORATION
111 North Second Street

NEED CASH?
CAR PAYMENTS
REDUCED?
If you need Money or your car payments reduced we want to see you.
IMPORTANT
In case of your death, the amount you owe us is cancelled and your note is stamped "PAID" and delivered to your family or your beneficiary. Seven private offices for your convenience. Ask for Mr. Harouck, manager of Loan Department or Mr. Dennis, general manager.
MOTORS
SECURITIES
500 Walnut St.

FOR A Loan see the "Yes Man" at
PERSONAL FINANCE CO.
213 Bernhardt Building Phone 2-0565

$10 TO $2,500
CASH LOANS ON
SIGNATURE-AUTO-FURNITURE

Cash You Get	Repay Monthly
$100	$ 9.26
$150	$13.38
$250	$15.28

LONG CONVENIENT TERMS
ASCO LOAN CO.
208 Jackson Ph. 3-7771
(Across from Post Office)

FED. LAND BANK LOANS
Low interest rate-Long terms
Ouachita, Morehouse, Union & Caldwell
See A. C. Ransom, Sec-Treas.
National Farm Loan Assn.
705 North 2nd Phone 2-0940

INSTRUCTION

Private Instruction (40)

COMPLETE HIGH SCHOOL
AT HOME in spare time through American School, a home study educational institution not for profit Founded 1897 Write for free booklet
AMERICAN SCHOOL
Box 719, MONROE, LA

LIVESTOCK

Dogs, Cats, Pets (41)

AKC—Registered Cocker Spaniel, black & buff. Ph. 3-5593.

Tropical Fish—Parakeets—Pet Supplies
WELLS PET SHOP
210 Louisville Ave. Dial 2-1731

REGISTERED English bull female puppy. 3 mo old. Ph. 2-3133. Bill Menefee, 922 W Elm El Dorado, Ark.

Articles for Sale (45) Articles for Sale (45)

GAS HEATERS
FOR BUTANE OR NATURAL GAS
PRICED FROM $4.95 UP
12" COPPER HEATER CONNECTORS 65c
PIPE—PIPE FITTINGS—VALVES
KIPER'S
703 N. 5TH ST. DIAL 2-4412

MAY WE MAKE A SUGGESTION?
Come In Now And Choose Your
CHRISTMAS CARDS
While Our Selection Is Complete. A Small Deposit Holds Until December 15th. We Think You'll Agree These Cards Are Exquisite In Design and Most Original. Choose From Such Distinctive Lines As:
- Sir Winston Churchill
- Norman Rockwell
- Grandma Moses
- Marcel Vertes

These Cards Are Reproductions Of These Famous Artists Original Paintings And We Have Many More By Popular American Artists. Also In Stock:
Engraved Etchings By NuArt; Brownie Block Prints; Norcross and Hallmark; Ernest Manville's Hand Painted Cards.
1 DAY SERVICE ON PERSONALIZING
See Our Norcross and Hallmark Matched Gift Wrapping Sets.
STANDARD OFFICE SUPPLY CO., INC.
125 St. John Phone 3-3438

DENNIS THE MENACE By Hank Ketcham

"QUICK! RUN UP AND GET THE SMELLING SALTS, HENRY! AND YOU TAKE OFF THAT SILLY MASK, DENNIS!"

LIVESTOCK

Dogs, Cats, Pets (41)

4 FEMALE Puppies. Half Shepard & half Collie, to give away. Ph. 3-8088.

ST. BERNARD Xmas pups! Reg'd. Details, prices, charming pictures free. Manitou Kennels, Watrous, Sask., Canada.

BEAUTIFUL FULL Blooded Collie puppies 8 wks. old. Ph. 2-2044.

Horses, Cattle, Stock (42)

FOR SALE—7 year old bay mare. 806 South 3rd Street.

Poultry & Supplies (43)

BABY CHICKS
Hatched Every Tuesday
ROYAL FEED
& SEED STORE
812 DeSiard Ph. 2-3767

MERCHANDISE

Articles for Sale (45)

WE ARE jammed to the walls with new & used furniture. Have display & show cases, refrigerators, washers & stoves. Also hundreds upon hundreds of other miscellaneous items. We're gonna move these at prices out of this world. Hurry for best bargains. Brennan Utilities.

WE ACQUIRED a 3 piece genuine antique desk & chair that was used by Mr. Olds. (Oldsmobile Manufacturer) from the State of Michigan. This set which we hold invoiced was purchased at better than $550. We made a good buy and will sell it at a bargain price. $395. It must be seen to be appreciated. Brennan Utilities.

10 CHURCH pews, 12 ft. long. $8 each. Seven benches, $4 each. Nice pulpit $20. Ph. 3-2934.

Good selection of heaters.
Kelvinator Automatic Washers.
GENERAL GAS CORP.
708 Trenton, W. M. Ph. 2-0501.

$9.50 Ea. Vacuum Cleaners
Folds & Stone Furn. Dial 2-4552

LIONEL Electric Train, mounted track, 24 in. bicycle. Ph. 7239.

Willard Batteries
Sales & Service
Monroe Storage Battery, Inc.
3rd & Louisville Ave. Dial 3-5171

2 COATS, size 44, cony fur, $25. Green wool, $5. Ph. 3-7519.

Louisiana Electrical Co.
No Job Too Large or Too Small
Residential—Commercial—Industrial
810 Jackson Ph. 2-4489, nite, 7981.

OVERHEAD metal garage door. Reasonable Phone 3-2161.

TUXEDO
RENTAL SERVICE
UNIQUE CLEANERS & LAUNDRY
101 CYPRESS, W. M. Ph. 2-1318.

STUBB'S ELECTRIC CO.
DEALERS CONTRACTORS
LIGHTING FIXTURES APPLIANCES
"U PHONE US WE WIRE YOU"
206 North 2nd Phone 2-5350

OUACHITA MATTRESS CO.
NEW Repaired or made into INNER-SPRING 2307 DeSiard Ph 2-2141.

MOVED TO NEW BUILDING
TOLEDO SCALES
Factory Trained Service
1004 North 4th St Dial 3-8590

MERCHANDISE

Articles for Sale (45)

STANDARD SIZE bicycle. Good condition. $25. Ph. 3991. Sterlington, La. after 5 p.m.

YOUR MAYTAG & Bendix dealer for Monroe and West Monroe
TRENTON APPLIANCE CO
706 Trenton, W M Ph 3-7725

EXPERT WATCH REPAIR
WE CAN Make old watches like new. Parker's Jewelry, 108 Catalpa, Ph. 5410

CARPET AND floor coverings of all types installed. For free estimates call Sears Floor Covering Department, 3-8821.

HORTMAN'S
SEWING MACHINES
WHEN YOU buy a sewing machine from Hortman's, you get a good machine—and really get good service I personally service all the machines we sell This service is yours day or night—when you buy a sewing machine from Hortmans We handle the famous names such as PFAFF NATIONAL DRESSMAKER also plenty of trade-in machines, treadles and electrics. We can arrange terms to suit you. Our accounts are financed here in Monroe Hortman's Sewing Machine Exchange, 1200 Cypress, West Monroe. Phone 3-1780

MISCELLANEOUS railroad slightly damaged goods. Selling cheap. Come see us. Brennan Utilities.

30 GALLON hot water heater. Fiber glass lined. $59.50. Heavy cast iron first quality corner bath tub. 69.95 Commodes $29.50. Lavatories $8. Miscellaneous plumbing fixtures. New and used. Brennan Utilities.

GAS HEATERS. New & used. All types & sizes. Lowest price in town. Brennan Utilities.

TENTS & TARPAULINS
THE LIEBER CO.
100 11th St. Phone 3-6638

HEATERS—$3.95 UP
Copper Connections Free with Heater
KOKINOS' HARDWARE
802 Jackson Dial 3-4242

ALMOST NEW Portable electric Singer sewing machine. $75. Ph. 2-0563.

HEATERS & RADIANTS
PIPE FITTINGS & PIPE
STAR HDWE. & FURN. CO.
514 DeSiard Ph. 3-5960

FOR SALE: One 75,000 Gal. Elevated Steel Water Tank located at Waterproof, Louisiana Chicago Mill and Lumber Company, Box 1110, Tallulah, Louisiana. Phone 585.

ITEMS FOR RENT & FOR SALE
FLOOR Sanders, Edgers & Polishers. Power Tools & House Jacks. Hospital Beds, Wheel Chairs. Pipe Cut and Threaded.
FOR SALE
Gas Heaters, Connections, Radiants
New York Hdwe. & Furn. Co.
625 DeSiard Ph. 2-4494

Watch K.N.O.E. T.V. Monday Nite Immediately Following The Football Game, for The D. & L. BEN HUR Food Plan Program with Harry & Bryan.

Have You Seen The NEW
"DALYPRINTS"?
Kodak Finishing in Beautiful Plastic Bound Albums.
They Are "BOUND" To Please
One Day Service
DALY'S CAMERA STORE
Dial 2-1705 2 Doors from Post Office

NEW 10.6 Cu. Ft. Frigidaire refrigerator. Was $448.75, now $400. Terms can be arranged. D & E Furniture Co., 341 DeSiard, Ph. 8177.

SLIGHTLY USED Encyclopedia. $100 value, now $37.50. Ph. 6033.

Television (48-A) Television (48-A)

ENJOY T. V. AT ITS BEST
Now You Can Furnish Your Family
With A
BOX SEAT TO THE WORLD
OF ENTERTAINMENT
Imagine favorite entertainers, major sports events, picture news coverage, etc. in your own living room!
BEFORE YOU BUY T. V., SEE THE SETS BY:
ZENITH
17 Inch To 24 Inch
Table & Console Models—$179.95 & Up
Calvert Frantom—Mrs. Ruby Holloway—Vincent Zagone—F. Marzell Hill
APPLIANCE CENTER
Plenty of Free Parking Space Open Till 9 P. M.
1020 North 4th St. Dial 3-4427

MERCHANDISE

Articles for Sale (45)

2-PIECE LIVING room set. $40. 1021 N. 6th.

CHILDREN'S STEELS swings, $22 Steel clothes line posts, $12 pr. Ph. 2-0344.

FOR RENT
Floor sanders and edgers
By hour or day All new equipment
Montgomery Ward & Co.

COLEMAN
FLOOR FURNACES
CENTRAL HEATING
HOT WATER TANKS
Sales & Service
MASSEY'S SERVICE CENTER
801 Jackson Ph. 3-6615

BOY'S 20 Inch bicycle, also youth bed & mattress. Phone 3-2513.

Xmas Lay-Away (45-A)

Give Him
SHOPSMITH
For
CHRISTMAS
Only 10% Down Holds Until December 15th.
Shopsmith is 5 major power tools in 1; 8" bench saw, vertical drill press, 12" disc sander, horizontal drill press and woodworking lathe. We will put a Shopsmith in your home on demonstration for one week. No obligation to buy.
CALL 3-4451 TODAY
MONTGOMERY WARD
N. 3rd St. Monroe, La.

Lay Away Her KIRBY For Christmas NOW! Easy Terms.
MAHONEYS, INC.
404 Louisville Ave. Dial 2-4446

USE OUR Layaway on Jewelry — diamonds, wedding sets, rings, etc. Radios & Combinations
MONROE LOAN & SPT. GOODS
519 DeSiard Dial 3-1076

SELECT YOUR CORONA PORTABLE TYPEWRITER FOR CHRISTMAS NOW.
EASY TERMS
FERD LEVI STATIONERY CO.
101 North Grand Dial 8147

$1.00 DOWN will hold a Gym Dandy swing set or slide, for Christmas.
LOUISVILLE APPLIANCE CO.
416 Louisville Ave Dial 3-7590

Household Goods, Etc. (46)

THOR AUTOMAGIC Washer, $100; gas range, $50. Both under 3 years old, like new. Call 3-4755.

NEED FURNITURE? Want good used stuff cheap? Don't give up until you see our stock. We can supply one piece or a house full. Also good stoves, refrigerators, washing machines. New Bath fixtures and sinks below wholesale cost. At.,
EBERTS 1243 DeSiard Dial 3-6209

Put Your Toys on Lay-a-Way
HEATERS, $5.95 up. Used refrigerators, $29.95 up; 9 x 12 rugs, $5.95 up. Used bedroom suits, $49.59 up; Congo wall, 59 cents per foot. Used washing machine, $19.95; used cook stoves, $19.95 up; bedsprings, $12.95 up; cedar chest, $39.50.
WALSWORTH FURNITURE
Free Parking
1305 Natchitoches, W. M. Dial 3-1656

VACUUM CLEANER
Repair Service
404 Louisville Ave. Dial 2-4446

$19.50 Ea. Sewing Machines
Folds & Stone Furn. Dial 2-4552

LONG LASTING beautiful 2 pc. plastic living room suites, $159.95. We give S&H Green stamps. Ouachita Furn. 209 N. 4th, Ph. 6450.

CERAMIC tile, wall and floor All patterns. Nothing down, 36 mo to pay.
JOHN BRADLEY TILE
404 Holly Phone 8404

7 FT. MONTGOMERY WARD Refrigerator. Good condition. $100.
6 FT. FRIGIDAIRE $75.
DELUXE BENDIX. Completely overhauled. 90 day warranty. $75.
HAMILTON AUTOMATIC Dryer, $100
CALL US FOR SERVICE
ON YOUR BENDIX APPLIANCES
WARREN
YOUR AUTHORIZED
BENDIX & SERVEL DEALER
204 Trenton, W M Ph. 8333 or 6323

SINGER
SEWING MACHINES
Used Portables and Treadles
FROM $19.50
Fully Reconditioned
1 YEAR GUARANTEE
SINGER SEWING CENTER
115 N. 2nd St Phone 3-7851

1952 Kenmore Wringer washer — excellent condition, 1700 S. 6th., Monroe.

BENDIX ECONOMAT, good condition. $114.50 Ph 8727

5 ROOMS of furniture complete. Including Bendix washer, Firestone 7 cu ft refrig. & range Full price $750. Ph. 2-2537

3 PIECE MAPLE living room suite. Platform rocker. 511 N. 5th. W. M. Ph. 2-4191

8 FT Deluxe G. E Refrigerator, practically new $250.00; Used 50,000 B.T.U. heater, $27.50; Used Bendix automatic washers, $50.00 each.
APPLIANCE CENTER
1020 North 4th Dial 3-4427

Musical Merchandise (48)

JOIN YOUR
SCHOOL BAND
Enroll today. See your bandmaster. If you do not have an instrument, see us. We feature
Nationally Advertised
Band Instruments
CONN, PAN-AMERICAN
AND MANY OTHERS
DEW MUSIC CO.
346 DeSiard Ph 8127

Boats & Accessories (51) Boats & Accessories (51)

IT'S HERE!
The Biggest News in Outboard History!
The ALL NEW
"SUPER QUIET" SUSPENSION DRIVE
JOHNSON 5½ H.P. MOTOR
This Entirely New Conception of Outboard Motors, So Loaded With New Features, Completely Obsoletes All Previous Motors.
SEE IT! RUN IT!
Only then can you believe it's possible to combine all these new features in one motor.
HOWARD GRIFFIN
712 South Grand Ph. 2-2604

MERCHANDISE

Musical Merchandise (48)

KULCKE PIANO SERVICE
All Types Piano Repair
Dial 8515 or 2-3235 Monroe, La.

WE ARE NEVER UNDERSOLD
TWIN CITY PIANO CO.
725 N. 7th W. M. Dial 3-7164

NEW & USED PIANOS
ELECTRONIC ORGANS
MARINE PIANO HOUSE
3210 Dick Taylor Phone 3-2622

MORE KIMBALL PIANOS have been made and are in use than any others. When you buy a Kimball your good judgment is confirmed by more than 500,000 previous Kimball buyers for 96 years.
HEWITT'S
"Steinway Pianos—Hammond Organs"
216 Grammont

OUR PRICES AND QUALITY
ARE RIGHT
ALL OVER North Louisiana, South Arkansas, and Western Mississippi, Roark Bros. are known for quality pianos, both new and used. Our customers number into the thousands. There must be a reason. Pay us a visit today. See for yourself.
Roark Bros.
North La.'s Finest Selection of Pianos
703 Jackson Dial 2-5700

Television (48-A)

Don't Go Without
TELEVISION
Another Day!
Let Wards put a set in your home for demonstration for one week. NO OBLIGATION TO BUY.
CALL 3-4530
Montgomery Ward
N. 3rd St. Monroe, La

We Guarantee Efficient Service
At Reasonable Price
8 Years Television Experience
CLIFF'S T. V. SERVICE
411½ North 3rd Ph 3-6441 or 2-1726

Westinghouse-Admiral-Dumont-Sylvania
CHEEKS ELECTRIC SERVICE
405 Louisville Ave Dial 2-3870

TELEVISION
Motorola, R. C. A., Admiral, Sparton & SYLVANIA T. V. SETS, $189 UP
Home Demonstration—No Obligation
GRIFFIN-LOFTIN
Open Nightly Until 9 P. M.
706 SOUTH GRAND
DIAL 3-3414 OR 3-8164

TELEVISION
RCA, GE, ADMIRAL, MOTOROLA
"AUTHORIZED DEALER"
OPEN 'TILL 9 P M.
BABERS
504 LOUISVILLE DIAL 2-2635

SEE & BUY
TELEVISION
NOW
Motorola—Admiral—Zenith
Emerson—Crosley—G E
Sales & Service
Walter Reed
Refrigeration
209 Louisville Ave Dial 3-8871

ONLY CROSLEY TV
Has The Exclusive
ELECTRONIC
PICTURE SENTRY
ON GUARD to assure studio-clear reception Crosley's super picture power wipes out snow, fade, flutter
FROM $199.00
K JEWEL BOX
329 Harrison Phone 8333

TELEVISION—RADIO
PARTS & Supplies, antennas, wire, TV Wholesale & Supply Co. Ph 3-3505.

V. E.'S TV — RADIO
FOR REAL SERVICE
3313 Dick Taylor Ph. 2-4233

GUARANTEED REPAIRS ON ALL MAKES
ERDEL'S T. V. SERVICE
Phone 3-2840
8 Yrs. T. V. Service Experience

TELEVISION
Sales And Service
G E., Motorola, Zenith & Dumont
$199.95 And Up
APPLIANCE CENTER
1020 North 4th Dial 3-4427

CROSLEY T.V.
SETS FROM $199.00
BOYCE NASH MOTORS
200 Hall St Phone 2-2631

TV SERVICE CENTER
R C A Specialized, Installations and service on all makes service policies
603 Rochelle Phone 3-1366

Motorola, Zenith, Philco
RADIO—TELEVISION
MASSEY'S SERVICE CENTER
801 Jackson Ph. 3-6615

R. C. A.—Admiral—Emerson—Motorola
HOWARD BROS. TV
104 Walnut 116 DeSiard Ph. 2-2061, 9684

Admiral & Raytheon
Television Sets—$179.95 & Up.
Smiths Venetian Blinds
103 Sterlington Rd. Dial 3-2640

TV SERVICE — Anywhere, Anytime
Antennas, installations Warranty Service
Ph 9555 day & nite 120 S 5th St.
LANGLEY TV SERVICE CO.

MERCHANDISE

Television (48-A)

Television
- Zenith
- Dumont
- Stewart-Warner
- Bendix

UNITED ELECTRIC
SERVICE, INC.
913 Louisville Ave Dial 3-3

Business, Office Equipment (4

USED Typewriters—$20.00 & up
DAVIDSON OFFICE EQUIP.
411 North 3rd Dial 3-7

GOOD USED adding machines & typewriters, $50 up. Bob Rhodes. Ph. 3-65

TYPEWRITER REPAIR
Free Pick-Up & Delivery
Standard Office Supply Co.
125 St. John Phone 3-34

Sporting Goods (5

MODEL 12 Winchester pump shot gun full choke. Phone 3-5918.

GUNS—GUNS—GUNS!
We Have Received Our Fall Shipment Of Guns & Hunting Supplies Now Is The Time To Buy Your Gun While Our Stock Is Complete A Small Down Payment Will Hold Any Gun We Trade
BABERS
504 Louisville Ave Dial 2-26

Boats & Accessories (5

2 WHEEL Trailer with 12 foot boat. $ Phone 3-6569

LET US FIBERGLAS YOUR BOAT OR FURNISH you with materials instructions Prevents rot, leakproof increases speed
CARTER MFG CO. 526 VAN BASTRO

Building Materials (5

Planning To
ADD A ROOM
OR REMODEL—
We can help you with sound building advice, and supply all the building materials you need.
- NO DOWN PAYMENT
- SMALL MONTHLY PAYMENTS
- LOW BANK RATE OF INTEREST

Call 7210 for an estimate
MONROE LUMBER
& SUPPLY CO.
9th at DeSiard Ph. 7210, 60

Call Us For Masonite Peg-Board
J. C. STEELE LUMBER CO.
907 Coleman, W. M. Ph. 2-4467—2-4

Albright Saw Mill, W. Monroe
Pine 1x8 Shiplap $95 per M
Ph. 8925 - 2-2573

SPECIAL
HARDWOOD LUMBER
DRESSED OR IN THE ROUGH
REASONABLY PRICED
R W BUTLER & SONS LBR CO
Highway 80 W M Ph 3-1

MARINE PLYWOOD
ALL SIZES
J. B. McCOY LUMBER CO.
901 S. Grand Dial 3-5

Machinery & Tools (53

McCulloch Saws $225 & Up Terms.
COBB SAW CO.
403 Washington St Dial 3-4

Farm Equipment & Supplies (55

FERGUSON TRACTORS
And Farm Implements
SALES-PARTS-SERVICE
WILKINSON MOTOR CO.
309 Washington Phone 3-77

OLIVER TRACTORS
Diesel—Butane or Gas
OLIVER TRACTOR CO., INC.
Louisville Ave Dial 3-46

Water Wells (55-A

DEEP & Shallow water wells drilled. Call W M Rasberry 3-8593 or 6891.

FEAZEL WELL CO.
ROUTE 1, HWY. 80, W. M.
WATER WELL CONSTRUCTION
CALL C. S. FEAZEL, PH. 3-3657

Seeds, Plants, Flowers (56

EARLY BEARING Papershell Pecan trees, also finest fruit trees and grapes. Write for FREE catalog. BASS PECAN COMPANY, Lumberton, Mississippi.

STRAWBERRY PLANTS for sale. 31 Lee Ave. Ph. 2-1227.

ARBOR - VITAE evergreen shrubs. 12 to 24 inches high. 50 cents & $1. Mitchell Lane. W. M. Ph. 9718

FLOWER DIRT, FILL DIRT
Bulldozer Grading
Dial 8991 or 3-1096

Bulldozing Grading—Dirt Hauling—Plenty Top Soil D L Bryan Ph 3-5201

Rotted Hardwood Sawdust
WILL deliver anywhere in Ouachita Parish $6 pick-up truck load Ph 3-7939

WINTER RYE GRASS
FOR A GREEN LAWN
- King Alford
- Golden Harvest
- Lilies
- Anemone
- Hyacinth
- Tulips
- Crocus
- Scilla

LANE WILSON SEED CO.
115 North Grand Dial 3-86

YARDS graded Special flower bed dirt Top soil L H Hemphill Ph 820

For Sale or Exchange (59

FOR SALE or trade 4 x 5 photo enlarger. Will trade for slide projector. Call 2-155

Wanted To Buy (60

WANTED: USED Butane tank, sets on top of ground, used windows, doors, lumber. Pho. 8011.

Wanted To Buy
- Heaters
- Refrigerators
- Bedroom Suites
- Dinette Suites

Folds & Stone Furn. Co.
325 Trenton, W. M. Ph. 2-4552

We Buy Used Furniture, Any Kind
SIXTH ST. FURN. CO.
116 Sixth St. Ph. 8

PECANS
ANY QUANTITY, ANY SIZE
PHONE 3-6639
THE LIEBER CO.
100-11th Street

READ & USE THE WANT ADS...IT'S PROFITABLE—PHONE 2-516

EMPLOYMENT

Help Wanted, Male, Female (32)

PHONE 3-8269

SENSATIONAL Bargains — Profits! Suits $1.75, Pants 35 cents, Dresses 20 cents. Shoes 20 cents. Operate from store, home, car. Free catalog. Superior, 1250 Jefferson, Dept. 19, Chicago.

TWIN CITY
EMPLOYMENT SERVICE
205 HENINGER BLDG
JOBS AVAILABLE FEMALE
Stenographer .... Open
JOBS AVAILABLE MALE
Exper. Clothing Salesman .... Open
Civil Engineer .... Open
Exper. Bookkeeper .... Open
T V Mechanic .... Open
Exper. Well Logger .... Open
Insurance Debit .... $50 Comm
Adjuster .... $200 & car
Advertising Sales .... $50 Draw & Comm.
Engineer mech. or chem $375
Draftsman architectural .... Open
LEE D HERRON, MGR

Enroll Day or Night for
Employment Security
Veterans' Training Approved
Bish Mathis Institute
Bernhardt Building Phone 3-6969

PERSONNEL
SERVICE
ROOM 32, AMMAN BLDG PH. 3-3534
ALLEN C. JONES, MGR
MALE
Sales, Office Trainee $225
Sales Trainee, College Educ. .... $275 Plus.
Bkkp. College Exper. .... $250 Up
Insur Gen Agent .... Good Contract
Mgr trainee relocate .... $225 plus comm

NEED MONEY quickly? Earn $10.00 daily. Paid every night. Apply 501 Bernhardt Bldg. 8:30 a.m. to 10:30 a.m. 3:30 p.m. to 5:30 p.m.

Salesman Wanted (33)

EXPERIENCED furniture salesman, permanent employment, good surroundings, salary & commission. Make a $100 a week, plus annual bonus. Answer in own handwriting, stating experiences, age, & number of dependents. P. O. Box 688, Tallulah.

WANTED AT ONCE—Man or woman to supply Rawleigh household necessities to Consumers in the town nearby. Full or part time. A postal card will bring you full details without obligation. Write Rawleigh's Dept. LAK-120-271, Memphis, Tenn.

SALESMAN, Mill supplies, familiar with Paper Mills, Saw Mills, Machine Shops, Contractors. In reply state age, experience. Prefer someone willing to live in central part of state but not compulsory. Salary and expenses, with or without car. Old established firm. Write Box 498—c-o "News-Star."

$150 A WEEK Fulltime. $50 as added income in territory you now travel. One item. EXPERIENCE selling merchants NECESSARY. Mail FULL information on self H. L. BLAKE CO. Hot Springs, Ark.

A WONDERFUL
OPPORTUNITY

FOR A SALESMAN experienced with drug trade to sell a nationally known line. Established business, protected territory, good repeat business. Salary, commission and bonus arrangement. Must have car and free to travel in Louisiana and Arkansas. When replying, give full information concerning yourself and a recent photograph. Box No. 497, c-o News-Star.

AGENTS, SALESMEN WANTED
MAN TO Earn $150 and up per week. Long needed invention. Advertised worldwide. Prospects are everywhere. Full or part time. Exclusive. No investment. Free samples. Write Red Comet, Inc. Dept. 267-H, Littleton, Colorado.

DISTRIBUTORS—AGENTS
WANTED
New, Portable Home Air Conditioner
Not a fan. Protected territories
List: $49.50. Discounts 40 & 10 percent
WEATHERZONE CO.
154 Nassau St., New York, N. Y.

"BUILD Permanent income full or part time supplying cosmetics, perfumes, colognes, gift sets, billfolds, costume jewelry direct to homes. Over 400 items. Write GOODIER CO., 400 N. Bishop, Dallas, Texas."

Wanted Clothing Salesman
Or Men experienced in retail store work, as Trainee to Qualify for Managers position. Most unusual opportunity for wide awake, energetic young Men. Liberal salary & commissions. Ideal working conditions. Apply Immediately.
R. C. BROWN
335 DeSiard St.

Situations, Wanted Female (34)

LET ME take care of your children. Mrs. J. W. Rudledge. Ph. 2-4067, W. M.

WILL KEEP children in private home while mothers work. Close in. 320 N. 5th. Hr., day, weekly rates. Ph. 3-5783.

MOTHERS CARE, fenced yard, playroom for your child Ph Mrs Flynn. 3-5931

Situations, Wanted Male (35)

HIGH SCHOOL graduate, draft exempt, desires permanent employment. 3-6526.

FINANCIAL

Business Opportunities (36)

"WANTED OIL prospect to drill, also royalty, minerals or production. Write details and price to Box 9211, New Orleans, 20, La.

PART-TIME BUSINESS
NOT VENDING MACHINE
$250 PER Month possible. No selling or experience necessary. $497.50. Cash required, fully secured by inventory. Ability to follow simple instructions from large national manufacturing Co. To start immediately, a must. Factory representative sets up entire program. Expansion unlimited. For interview write Box 500 c-o News-Star—World, Monroe.

FOR RENT. Store building 1316 Breard St. Suitable for any type of business. Ph 2-1156.

Money To Loan (37)

Title 1 Repair Loans
Republic Mortgage Co.
412 Louisville Ave Ph 3-2989

CASH TILL PAY DAY
$45 For 20 Days Cost Just $1 05
Aetna Finance Co.
204 N 2nd Phone 3-6634

AUTO
LOANS
Handled Promptly Here On
New Or Used Cars
We will finance the purchase of your new or used car or lend you money on your present automobile, repayable in easy monthly installments suitable to you.
PLENTY PARKING
SPACE
700 N. 2ND ST.
COMMERCIAL
SECURITIES, INC.
Phone 2-3136

FINANCIAL

Money To Loan (37)

FRIENDLY
Finance Service
Auto L Furniture
O
A
N
S
Signature Endorser
Home Of Friendly Loans
J. C. LOFTIN, Mgr.
Ph 6188 308 Ouachita Bank

CASH
To Buy Your Car
CASH
To Reduce Your Car Payments
CASH
On Furniture
CASH
To Consolidate Your Bills
We Have A Repayment Plan To Fit Your Budget
See ROGERS or BAGWELL
WHITE
SYSTEM
137 N. 2nd Phone 7661

FINANCE
Your
Next
CAR
NEW
Or
USED
Through The
Sterlington
BANK
Save money on our low interest rates . . . build up valuable bank credit.
Completely Confidential
Come And Ask For Mr.
Marvin O. Ramsey
STERLINGTON
BANK
Sterlington, La. Ph. 4-3511

FINANCIAL

Money To Loan (37)

$100
QUICKLY
On Your Name Only
Get money for clothing, repairs, past due bills or any purpose. We welcome those who are ready, willing, and able to make a small payment each month.
Other plans will give you up to $1000.
Come in or, to save time,
Phone: 8113
PUBLIC LOAN
CORPORATION
111 North Second Street

NEED CASH?
CAR PAYMENTS
REDUCED?
If you need Money or your car payments reduced we want to see you.

IMPORTANT
In case of your death, the amount you owe us is cancelled and your note is stamped "PAID" and delivered to your family or your beneficiary. Seven private offices for your convenience Ask for Mr Harbuck, manager of Loan Department or Mr. Dennis, general manager.

MOTORS
SECURITIES
500 Walnut St.

FOR A Loan see the "Yes Man" at
PERSONAL FINANCE CO.
213 Bernhardt Building Phone 3-0565

$10 TO $2,500
CASH LOANS ON
SIGNATURE-AUTO-FURNITURE

Cash You Get	Repay Monthly
$100	$ 9.26
$150	$13.38
$250	$15.28

LONG CONVENIENT TERMS
ASCO LOAN CO.
208 Jackson Ph. 3-7771
(Across from Post Office)

FED. LAND BANK LOANS
Low interest rate-Long terms
Ouachita, Morehouse, Union & Caldwell
See A. C. Ransom, Sec-Treas.
National Farm Loan Assn.
705 North 2nd Phone 3-0940

INSTRUCTION

Private Instruction (40)

COMPLETE HIGH SCHOOL
AT HOME in spare time through American School, a home study educational institution not for profit Founded 1897 Write for free booklet
AMERICAN SCHOOL
Box 719, MONROE, LA

LIVESTOCK

Dogs, Cats, Pets (41)

AKC—Registered Cocker Spaniel, black & buff. Ph. 3-5593.

Tropical Fish—Parakeets—Pet Supplies
WELLS PET SHOP
210 Louisville Ave. Dial 3-1731

REGISTERED English bull female puppy. 3 mo old. Ph. 2-3133. Bill Menefee, 922 W Elm El Dorado, Ark.

(45) Articles for Sale (45)

GAS HEATERS
FOR BUTANE OR NATURAL GAS
PRICED FROM $4.95 UP
12" COPPER HEATER CONNECTORS 65c
PIPE—PIPE FITTINGS—VALVES
KIPER'S
703 N. 5TH ST. DIAL 2-4412

MAY WE MAKE A SUGGESTION?
Come In Now And Choose Your
CHRISTMAS CARDS
While Our Selection Is Complete. A Small Deposit Holds Until December 15th. We Think You'll Agree These Cards Are Exquisite In Design and Most Original. Choose From Such Distinctive Lines As:
- Sir Winston Churchill
- Grandma Moses
- Norman Rockwell
- Marcel Vertes

These Cards Are Reproductions Of These Famous Artists Original Paintings And We Have Many More By Popular American Artists. Also In Stock:
Engraved Etchings By NuArt; Brownie Block Prints; Norcross and Hallmark; Ernest Manville's Hand Painted Cards.
1 DAY SERVICE ON PERSONALIZING
See Our Norcross and Hallmark Matched Gift Wrapping Sets.
STANDARD OFFICE SUPPLY CO., INC.
125 St. John Phone 3-3438

DENNIS THE MENACE By Hank Ketcham

"QUICK! RUN UP AND GET THE SMELLING SALTS, HENRY! AND YOU TAKE OFF THAT SILLY MASK, DENNIS!"

LIVESTOCK

Dogs, Cats, Pets (41)

4 FEMALE Puppies. Half Shepard & half Collie, to give away. Ph. 3-8088.

ST. BERNARD Xmas pups! Reg'd. Details, prices, charming pictures free. Manitou Kennels, Watrous, Sask., Canada.

BEAUTIFUL FULL Blooded Collie puppies 8 wks. old. Ph. 2-2044.

Horses, Cattle, Stock (42)

FOR SALE—7 year old bay mare. 806 South 3rd Street.

Poultry & Supplies (43)

BABY CHICKS
Hatched Every Tuesday
ROYAL FEED
& SEED STORE
812 DeSiard Ph. 2-3767

MERCHANDISE

Articles for Sale (45)

WE ARE jammed to the walls with new & used furniture. Have display & show cases, refrigerators, washers & stoves. Also hundreds upon hundreds of other miscellaneous items. We're gonna move these at prices out of this world. Hurry for best bargains. Brennan Utilities.

WE ACQUIRED a 3 piece genuine antique desk & chair that was used by Mr. Olds. (Oldsmobile Manufacturer) from the State of Michigan. This set which we hold invoiced was purchased at better than $550. We made a good buy and will sell it at a bargain price. $395. It must be seen to be appreciated. Brennan Utilities.

10 CHURCH pews, 12 ft. long. $8 each. Seven benches, $4 each. Nice pulpit $20. Ph. 3-2934.

Good selection of heaters.
Kelvinator Automatic Washers.
GENERAL GAS CORP.
708 Trenton, W. M. Ph. 2-0501.

$9.50 Ea. Vacuum Cleaners
Folds & Stone Furn. Dial 2-4553

LIONEL Electric Train, mounted track, 24 in. bicycle. Ph. 7238.

Willard Batteries
Sales & Service
Monroe Storage Battery, Inc.
3rd & Louisville Ave. Dial 3-5171

2 COATS, size 44, cony fur, $25. Green wool, $5. Ph. 3-7519.

Louisiana Electrical Co.
No Job Too Large or Too Small
Residential—Commercial—Industrial
810 Jackson Ph. 3-4488, nite, 7981.

OVERHEAD metal garage door. Reasonable Phone 3-2161

TUXEDO
RENTAL SERVICE
UNIQUE CLEANERS & LAUNDRY
101 CYPRESS, W. M. Ph. 2-1318.

STUBB'S ELECTRIC CO.
DEALERS CONTRACTORS
LIGHTING FIXTURES APPLIANCES
"U PHONE US WE WIRE YOU"
206 North 2nd Phone 2-8350

OUACHITA MATTRESS CO.
NEW Repaired or made into INNER-SPRING 2307 DeSiard Ph 2-2141.

MOVED TO NEW BUILDING
TOLEDO SCALES
Factory Trained Service
1004 North 4th St Dial 3-6500

MERCHANDISE

Articles for Sale (45)

STANDARD SIZE bicycle. Good condition. $25. Ph. 3891. Sterlington, La. after 5 p.m.

YOUR MAYTAG & Bendix dealer for Monroe and West Monroe
TRENTON APPLIANCE CO
406 Trenton, W M Ph 3-7725

EXPERT WATCH REPAIR
WE CAN Make old watches like new. Parker's Jewelry, 108 Catalpa, Ph. 5410

CARPET AND floor coverings of all types installed. For free estimates call Sears Floor Covering Department, 3-8821.

HORTMAN'S
SEWING MACHINES
WHEN YOU buy a sewing machine from Hortman's, you get a good machine—and really get good service I personally service all the machines we sell This service is yours day or night—when you buy a sewing machine from Hortmans We handle the famous names such as PFAFF, NATIONAL DRESSMAKER, also plenty of trade-in machines, treadles and electrics. We can arrange terms to suit you. Our accounts are financed here in Monroe Hortman's Sewing Machine Exchange, 1200 Cypress, West Monroe. Phone 3-1780

MISCELLANEOUS railroad slightly damaged goods. Selling cheap. Come see us. Brennan Utilities.

30 GALLON hot water heater. Fiber glass lined. $59.50. Heavy cast iron first quality corner bath tub. 69.95 Commodes $29.50. Lavatories $8. Miscellaneous plumbing fixtures. New and used. Brennan Utilities.

GAS HEATERS. New & used. All types & sizes. Lowest price in town. Brennan Utilities.

TENTS & TARPAULINS
THE LIEBER CO.
100 11th St. Phone 3-6638

HEATERS—$3.95 UP
Copper Connections Free with Heater
KOKINOS' HARDWARE
802 Jackson Dial 3-4242

ALMOST NEW Portable electric Singer sewing machine $75. Ph. 2-0563.

HEATERS & RADIANTS
PIPE FITTINGS & PIPE
STAR HDWE. & FURN. CO.
514 DeSiard Ph. 3-5960

FOR SALE: One 75,000 Gal. Elevated Steel Water Tank located at Waterproof, Louisiana Chicago Mill and Lumber Company, Box 1110, Tallulah, Louisiana. Phone 585.

ITEMS FOR RENT & FOR SALE
FLOOR Sanders, Edgers & Polishers.
Power Tools & House Jacks.
Hospital Beds, Wheel Chairs.
Pipe Cut and Threaded.
FOR SALE
Gas Heaters, Connections, Radiants
New York Hdwe. & Furn. Co.
625 DeSiard Ph. 3-4494

Watch K.N.O.E. T.V. Monday Nite Immediately Following The Football Game, for The D. & L. BEN HUR Food Plan Program with Harry & Bryan.

Have You Seen The NEW
"DALYPRINTS"?
Kodak Finishing in Beautiful
Plastic Bound Albums.
They Are "BOUND" To Please
One Day Service
DALY'S CAMERA STORE
Dial 3-1708 2 Doors from Post Office

NEW 10.6 Cu. Ft. Frigidaire refrigerator. Was $448.75, now $400. Terms can be arranged. D & E Furniture Co., 341 DeSiard, Ph. 8177.

SLIGHTLY USED Encyclopedia. $100 value, now $37.50. Ph. 6033.

Television (48-A) Television (48-A)

ENJOY T. V. AT ITS BEST
Now You Can Furnish Your Family
With A
BOX SEAT TO THE WORLD
OF ENTERTAINMENT
Imagine favorite entertainers, major sports events, picture news coverage, etc. in your own living room!
BEFORE YOU BUY T. V., SEE THE SETS BY:
ZENITH
17 Inch To 24 Inch
Table & Console Models—$179.95 & Up
Calvert Frantom—Mrs. Ruby Holloway—Vincent Zagone—F. Marzell Hill
APPLIANCE CENTER
Plenty of Free Parking Space Open Till 9 P. M.
1020 North 4th St. Dial 3-4427

MERCHANDISE

Articles for Sale (45)

2-PIECE LIVING room set. $40. 1021 N. 6th.

CHILDREN'S STEELS swings, $22 Steel clothes line posts, $12 pr. Ph. 3-0344.

FOR RENT
Floor sanders and edgers
By hour or day All new equipment
Montgomery Ward & Co.

COLEMAN
FLOOR FURNACES
CENTRAL HEATING
HOT WATER TANKS
Sales & Service
MASSEY'S SERVICE CENTER
801 Jackson Ph. 3-6615

BOY'S 20 Inch bicycle, also youth bed & mattress. Phone 3-2513.

Xmas Lay-Away (45-A)

Give Him
SHOPSMITH
For
CHRISTMAS
Only 10% Down Holds Until December 15th.
Shopsmith is 5 major power tools in 1; 8" bench saw, vertical drill press, 12" disc sander, horizontal drill press and woodworking lathe. We will put a Shopsmith in your home on demonstration for one week. No obligation to buy.
CALL 3-4451 TODAY
MONTGOMERY WARD
N. 3rd St. Monroe, La.

Lay Away Her KIRBY For Christmas NOW! Easy Terms.
MAHONEYS, INC.
404 Louisville Ave. Dial 2-4446

USE OUR Layaway on Jewelry — diamonds, wedding sets, rings, etc. Radios & Combinations.
MONROE LOAN & SPT. GOODS
519 DeSiard Dial 3-1076

SELECT YOUR CORONA PORTABLE TYPEWRITER FOR CHRISTMAS NOW.
EASY TERMS
FERD LEVI STATIONERY CO.
101 North Grand Dial 8147

$1.00 DOWN will hold a Gym Dandy swing set or slide, for Christmas.
LOUISVILLE APPLIANCE CO.
416 Louisville Ave Dial 3-7590

Household Goods, Etc. (46)

THOR AUTOMAGIC Washer, $100; gas range, $50. Both under 3 years old, like new. Call 3-4755.

NEED FURNITURE? Want good used stuff cheap? Don't give up until you see our stock. We can supply one piece or a house full. Also good stoves, refrigerators, washing machines. New Bath fixtures and sinks below wholesale cost. At.,
EBERTS 1243 DeSiard Dial 3-6200

Put Your Toys on Lay-a-Way
HEATERS, $5.95 up. Used refrigerators, $29.95 up; 9 x 12 rugs, $5.95 up. Used bedroom suits, $49.50 up; Congo wall, 59 cents per foot. Used washing machine, $19.95; used cook stoves, $19.95 up; bedsprings, $12.95 up; cedar chest, $39.50.
WALSWORTH FURNITURE
Free Parking
1305 Natchitoches, W. M. Dial 3-1656

VACUUM CLEANER
Repair Service
404 Louisville Ave. Dial 2-4446

$19.50 Ea. Sewing Machines
Folds & Stone Furn. Dial 2-4553

LONG LASTING beautiful 2 pc. plastic living room suites, $159.95. We give S&H Green stamps. Ouachita Furn. 209 N. 4th, Ph. 6450.

CERAMIC tile, wall and floor All patterns. Nothing down, 36 mo to pay
JOHN BRADLEY TILE
404 Holly Phone 8404

7 FT. MONTGOMERY WARD Refrigerator. Good condition. $100.
6 FT. FRIGIDAIRE. $75.
DELUXE BENDIX. Completely overhauled 90 day warranty. $75.
HAMILTON AUTOMATIC Dryer, $100
CALL US FOR SERVICE
ON YOUR BENDIX APPLIANCES
WARREN
YOUR AUTHORIZED
BENDIX & SERVEL DEALER
204 Trenton, W M Ph. 8323 or 8323

SINGER
SEWING MACHINES
Used Portables and Treadles
FROM $19.50
Fully Reconditioned
1 YEAR GUARANTEE
SINGER SEWING CENTER
115 N. 2nd St Phone 3-7851

1952 Kenmore Wringer washer — excellent condition, 1700 S. 6th., Monroe.

BENDIX ECONOMAT, good condition $114.50 Ph. 8727

5 ROOMS of furniture complete. Including Bendix washer, Firestone 7 cu ft refrig. & range. Full price $750. Ph. 2-2537

3 PIECE MAPLE living room suite. Platform rocker. 811 N. 8th. W. M. Ph. 2-4191

8 FT Deluxe G. E Refrigerator, practically new. $250.00; Used 50,000 B T U. heater, $27.50; Used Bendix automatic washers, $50.00 each.
APPLIANCE CENTER
1020 North 4th Dial 3-4427

Musical Merchandise (48)

JOIN YOUR
SCHOOL BAND
Enroll today. See your bandmaster. If you do not have an instrument, see us. We feature
Nationally Advertised
Band Instruments
CONN, PAN-AMERICAN
AND MANY OTHERS
DEW MUSIC CO.
346 DeSiard Ph 8127

MERCHANDISE

Musical Merchandise (48)

KULCKE PIANO SERVICE
All Types Piano Repair
Dial 8818 or 2-3235 Monroe, La.

WE ARE NEVER UNDERSOLD
TWIN CITY PIANO CO.
728 N. 7th W. M. Dial 3-7164

NEW & USED PIANOS
ELECTRONIC ORGANS
MARINE PIANO HOUSE
3210 Dick Taylor Phone 3-2622

MORE KIMBALL PIANOS have been made and are in use than any others. When you buy a Kimball your good judgment is confirmed by more than 500,000 previous Kimball buyers for 96 years.
HEWITT'S
"Steinway Pianos—Hammond Organs"
216 Grammont

OUR PRICES AND QUALITY
ARE RIGHT
ALL OVER North Louisiana, South Arkansas, and Western Mississippi, Roark Bros. are known for quality pianos, both new and used. Our customers number into the thousands. There must be a reason. Pay us a visit today. See for yourself.
Roark Bros.
North La.'s Finest Selection of Pianos
703 Jackson Dial 2-5700

Television (48-A)

Don't Go Without
TELEVISION
Another Day!
Let Wards put a set in your home for demonstration for one week. NO OBLIGATION TO BUY.
CALL 3-4530
Montgomery Ward
N. 3rd St. Monroe, La

We Guarantee Efficient Service
At Reasonable Price
6 Years Television Experience
CLIFF'S T. V. SERVICE
411½ North 3rd Ph 3-6441 or 3-1726

Westinghouse-Admiral-Dumont-Sylvania
CHEEKS ELECTRIC SERVICE
405 Louisville Ave Dial 3-3870

TELEVISION
Motorola, R. C. A., Admiral, Sparton & SYLVANIA T. V. SETS, $189 UP
Home Demonstration—No Obligation
GRIFFIN-LOFTIN
Open Nightly Until 9 P. M.
706 SOUTH GRAND
DIAL 3-3414 OR 3-8164

TELEVISION
RCA, GE, ADMIRAL, MOTOROLA
"AUTHORIZED DEALER"
OPEN 'TILL 9 P M
BABERS
504 LOUISVILLE DIAL 3-3835

SEE & BUY
TELEVISION
NOW
Motorola—Admiral—Zenith
Emerson—Crosley—G E
Sales & Service
Walter Reed
Refrigeration
209 Louisville Ave Dial 3-8871

ONLY CROSLEY TV
Has The Exclusive
ELECTRONIC
PICTURE SENTRY
ON GUARD to assure studio-clear reception Crosley's super picture power wipes out snow fade, flutter
FROM $199.00
K JEWEL BOX
320 Harrison Phone 8333

TELEVISION—RADIO
PARTS & Supplies, antennas, wire, TV Wholesale & Supply Co. Ph 3-3506.

V. E.'S TV — RADIO
FOR REAL SERVICE
3313 Dick Taylor Ph. 3-4233

GUARANTEED REPAIRS ON ALL MAKES
ERDEL'S T. V. SERVICE
Phone 3-2840
6 Yrs. T V Service Experience

TELEVISION
Sales And Service
G E., Motorola, Zenith & Dumont
$199.95 And Up
APPLIANCE CENTER
1020 North 4th Dial 3-4427

CROSLEY T.V.
SETS FROM $199 00
BOYCE NASH MOTORS
200 Hall St Phone 3-2631

TV SERVICE CENTER
R C A Specialized. Installations and service on all makes service policies
603 Rochelle Phone 3-1368

Motorola, Zenith, Philco
RADIO—TELEVISION
MASSEY'S SERVICE CENTER
801 Jackson Ph. 3-6615

R. C. A.—Admiral—Emerson—Motorola
HOWARD BROS. TV
104 Walnut 116 DeSiard Ph. 2-2061, 9684

Admiral & Raytheon
Television Sets—$179.95 & Up.
Smiths Venetian Blinds
103 Sterlington Rd Dial 3-2640

TV SERVICE — Anywhere, Anytime
LANGLEY TV SERVICE CO.
Antennas, installations Warranty Service
Ph 9555 day or nite 316 S 5th St

Boats & Accessories (51) Boats & Accessories (51)

IT'S HERE!
The Biggest News in Outboard History!
The ALL NEW
"SUPER QUIET" SUSPENSION DRIVE
JOHNSON 5½ H.P. MOTOR
This Entirely New Conception of Outboard Motors, So Loaded With New Features, Completely Obsoletes All Previous Motors.
SEE IT! RUN IT!
Only then can you believe it's possible to combine all these new features in one motor.
HOWARD GRIFFIN
712 South Grand Ph. 2-2604

MERCHANDISE

Television

Television
- Zenith
- Dumont
- Stewart-Warner
- Bendix

UNITED ELECTR
SERVICE, INC.
913 Louisville Ave Dial

Business, Office Equipment

USED Typewriters—$20.00 & up
DAVIDSON OFFICE EQU
411 North 3rd Dial

GOOD USED adding machines & writers. $50 up. Bob Rhodes. Ph.

TYPEWRITER REPAIR
Free Pick-Up & Delivery
Standard Office Supply C
125 St. John Phone

Sporting Goods

MODEL 12 Winchester pump sho full choke. Phone 3-5818.

GUNS—GUNS—GUNS
We Have Received Our Fal Shipment Of Guns & Huntin Supplies Now Is The Time T Buy Your Gun While Our Sto Is Complete A Small Down Pa Will Hold Any Gun We Trad
BABERS
504 Louisville Ave Dial

Boats & Accessories

2 WHEEL Trailer with 12 foot bo Phone 3-6569

LET US FIBERGLAS YOUR B OR FURNISH you with mater instructions Prevents rot, leakp increases speed
CARTER MFG CO. 528 VAN BA

Building Materials

Planning To
ADD A ROOM
OR REMODEL—
We can help you with sound b advice, and supply all the b materials you need.
- NO DOWN PAYMENT
- SMALL MONTHLY PAYM
- LOW BANK RATE OF INTE

Call 7210 for an estimate
MONROE LUMBE
& SUPPLY CO.
9th at DeSiard Ph. 7210,

Call Us For Masonite Peg-Boa
J. C. STEELE LUMBER C
907 Coleman, W. M. Ph. 2-4467

Albright Saw Mill, W. Mo
Pine 1x8 Shiplap $95 p
Ph 8925 - 2-2573

SPECIAL
HARDWOOD LUMBE
DRESSED OR IN THE ROU
REASONABLY PRICE
R W BUTLER & SONS LBR
Highway 80 W M Ph

MARINE PLYWOOD
ALL SIZES
J. B. McCOY LUMBER
901 S. Grand Dia

Machinery & Tools

McCulloch Saws $ & Up T
COBB SAW CO.
403 Washington St Dial

Farm Equipment & Supplie

FERGUSON TRACTOR
And Farm Implements
SALES-PARTS-SERVICE
WILKINSON MOTOR C
300 Washington Phon

OLIVER TRACTORS
Diesel—Butane or Gas
OLIVER TRACTOR CO.
Louisville Ave

Water Wells

DEEP & Shallow water wells drill W M Rasberry 3-6603 or 6601.

FEAZEL WELL CO.
ROUTE 1, HWY. 80, W. M.
WATER WELL CONSTRUCTIO
CALL C. S. FEAZEL Ph. 3-

Seeds, Plants, Flowers

EARLY BEARING Papershell Pecan also finest fruit trees and grape for FREE catalog SAM PECAN PANY, Lumberton, Mississippi

STRAWBERRY PLANTS for sale Lee Ave. Ph. 2-1227.

ARBOR - VITAE evergreen shrub 24 inches high 50 cents & Mitchell Lane W M Ph 9710

FLOWER DIRT, FILL DI
Bulldozer Grading
Dial 9081 or 3-1060

Bulldozing Grading—Dirt Hauling Top Soil D L Bryan Ph 3-

Rotted Hardwood Sawdu
WILL deliver anywhere in Ouachita $6 pick-up truck load Ph 3-7939

WINTER RYE GRASS
FOR A GREEN LAWN
- King Alfred
- Golden Harvest
- Lilies
- Anemone
- Hyacinth
- Tulips
- Crocus
- Scilla

LANE WILSON SEED C
115 North Grand Dial

YARDS graded Special flower be Top soil L M Hemphill Ph

For Sale or Exchange

FOR SALE or trade 4 x 5 photo e Will trade for slide projector. Call

Wanted To Buy

WANTED: USED Butane tank, top of ground, used windows, d lumber. Pho. 8011.

Wanted To Bu
- Heaters
- Refrigerators
- Bedroom Suites
- Dinette Suites

Folds & Stone Furn. C
325 Trenton, W. M. Ph

We Buy Used Furniture, Any
SIXTH ST. FURN. CO
118 Sixth St. Ph

PECANS
ANY QUANITY, ANY SIZ
PHONE 3-6639
THE LIEBER CO
100-11th Street

READ & USE THE WANT ADS...IT'S PROFITABLE—PHONE 2-5161

MERCHANDISE

Wanted to Buy (60)

We buy used furniture or anything of value
GLOBE FURNITURE CO.
1411 DeSiard Phone 6290

REAL ESTATE FOR RENT

Furnished Apartments (61)

3 ROOM apt, innerspring mattress, electric refrig. and garage. Also can work garden. Ph. 7638.

SM. FURN. Apt. College area. Small cabin 2 miles out Sterlington hiway. Ph. 3-1419.

ATTRACTIVE small apt. Bills paid. East of College. Bus line. Ph. 3-6650.

4 RMS. upstairs. Private bath & entrance. Well located. Ph. 2-4970. $50 per mo.

2 NICE furnished apartments. Utilities Paid. Ph. 2-3646.

DUPLEX, 2 large rooms, with bath. 401 Filhoil, Monroe. Ph. 3-4921.

NICELY furnished 4 room apt. Children accepted. 2909 DeSiard. Ph. 2-5242.

NEWLY decorated 2 room furn. apt. adjoining bath. Plenty of closet space. Bills paid. Ph. 3-7617. 202 Filhiol. W.M.

ST. JOHN New ultra modern garage apartment
K ST Attractive 4 room duplex
E. A. PORTER REALTY CO.
2-0331 Realtors 2-3225

NICELY furn 2 bedroom apt. Living room. Pvt. bath. 115 Stone.

BEDROOM, kitchen, private bath. Near college. Adults. Phone 3-5228.

MODERN HOUSE trailer. Electric refrigerator. Shower. Bills paid. Ph. 2-0282.

NICE ONE bedroom apt. 110 N. 8th.
NICE TWO bedroom apt. 319 N. 6th. Ph. 7338.

3-ROOM furnished apartment. Private bath & entrance. West Monroe. Ph. 8371.

NICELY furn. Modern Apt. for working couple. Piano, sewing machine & Bendix. $40. Dial 3-4552.

EFFICIENCY apartments & rooms, with private baths. 226 S. Grand. Rio Vista apartments.

NICE ONE bedroom furn. apt. venetian blinds. Private tile bath. Bills paid. Ph. 3-4729.

1 & 2 ROOMS. Refrig. Newly decorated. Adults. Monroe or W. M. Ph. 9170.

COMFORTABLE 2 room apartment. Private bath. Reasonable. Prefer adults. 303 Filhiol, W. M.

CLOSE IN, 2 rooms & 1-room apt. Side entrance. 618 Oak. Ph. 3-1503.

MODERN 2 ROOM Furnished apartment. Private bath. Close in. Phone 2-4552 or 7255.

2 ROOM Furn. Apt. Bills paid. Ph. 2-3774.

NICELY FURNISHED garage apt. $55 plus utilities. 601 Rochelle. Ph. 6626.

CLEAN, PRIVATE. Convenient. Walking distance downtown. Three rooms, bath, and screened porch. Nice neighborhood. West Monroe. Ph. 3-2605 or 3-2566.

2 ROOM Furn. Apt. adjoining bath. Private entrance. Adults. Pine St. W. M. Ph. 2-1573.

CAMPBELL FURN. Apt. All modern & quiet. 3 rooms. Couple only. Ph. 3-3750. 200 Ouachita Ave.

TWO ROOM Apt. Electric box. Will accept children. Phone 9858 West Monroe. Bills paid.

FURNISHED APARTMENT. Near Louisville. Also bedroom for 2. Call 2-1838.

2 ROOM Furn. Apt. and bath. $40. Bills paid. Ph. 2-5798.

NORTHSIDE. Nicely furnished 4 room apartment with bath.
800 AUBURN. Modern 4 room apt. (1 bedroom) only stove & refrig. Floor furnace. Vacant. Adults $65.
JUST OFF Roberts, 4 room furn. garage apt. $75.
Mrs. Gilliland Dial 8551

1112 N. 3RD. 2 bedroom apt. $50.

1304 LASALLE St. Duplex. Furn. $50.

2301 S. GRAND. 2 bedroom. Pvt bath $55
Dial 7308, 3-2217

1—3 RM. & 1—3 RM. Apt. 115 Louise Anne. Also 6 rm. unfurn. house. 515 Stone. Ph. 3-3120.

Unfurnished Apartments (62)

NICE 3 ROOM apartment. 1008½ North 6th. Ph. 3-3321 or 3-5245.

2 BEDROOM duplex, near school & shopping center & church. Ph. 3-5878.

1008½ N 6th. 3 rooms. $65.

2000 RIVERSIDE & Speed. 4 rooms $45. Phone 7308 or 3-2217

809 S. 3RD. Duplex 4 rooms and bath.
418 SPEED Drive. 5 room upstairs duplex apartment. $65.
900 STERLINGTON Road Duplex. 4 rooms and bath.
705 STUBBS Ave. 5 room garage apt. Adults.
4105 WEBSTER. Duplex apt.
800 AUBURN. Modern 4 room apt. 1 bedroom. Only stove and refrig. Floor furnace. Vacant. Adults. $65.
HOWARD & Highland. Duplex, 2 bedrooms.
Mrs. Gilliland Dial 8551

MODERN APARTMENT
2-BEDROOMS, venetian blinds, garage, wash house. Excellent southside location, on 2 bus lines. Must be seen to be appreciated, reasonable rent. Ph. 8342.

NICE LARGE, clean, 2 room apt. Private bath. On 2 bus lines. Ph. 3-7531.

FURNISHED & Unfurnished apts.
E. A. PORTER REALTY CO.
2-0331 Realtors 2-3228

3 OR 2 ROOM apt. private front & back entrance. Floor furnace, venetian blinds, ½ block from bus line. Bills paid. Ph. 7293.

ROOMS Kitchen extra large. Built in cabinets. Bills paid. Dial 3-2720.

ROOMS. Wall heaters. Walk in closets. Adults. 3900 Harrison. Ph. 2-3520.

ROOM Unfurnished upstairs apartment. $60. 203 Mulberry. Ph. 3-3724.

2 ROOMS and bath $35 mo. Bills paid. 812 Georgia St. On bus line.

ONLY $28 PER MONTH
Newly Decorated 2 bedroom apartments On Coolidge and Myers Streets
Children Accepted Ph 3-7485

4-ROOM APARTMENT, Private bath, entrance, venetian blinds. $50. 111 McClendon, W. M.
4-ROOM APARTMENT, Private bath, entrance, venetian blinds, $55. 808 S. 2nd. Call Mrs. Parker, Phone 7151.

3 ROOMS Upstairs. Private bath. Prefer working couple. $37.50. Apply 407 Hudson Lane.

NEWLY DECORATED 4-room apartment. Northside Ph 3-7610 or 2-1868.

4 ROOMS. Private bath. Garage. Downstairs. Phone 3-5279.

2 BEDROOM unfurn garage apartment. W. M Ph. 2-2997

808 S. 2ND. 4 Rooms & bath.
111 McCLENDON. 4 room apartment.
108 HILTON Duplex 2 bedrooms
Phone 8422

106 MULBERRY, 4 room duplex apt., attic fan, ample closet space, near school, town, bus, redecorated available Nov. 1st. $60. Dial 6197.

NICE 4 rooms with private bath. $50. Bills paid. W. M. Ph. 2-1595.

Furnished Houses (63)

NEW 2 bedroom house. Close in. 60 per month. Ph. 9554. or 2-2901 after 5.

MODERN ONE Room house. Also 2 room apt. Adjoining bath. 510 Breard. Ph. 3-3711.

NEW 2-BEDROOM House. Adults only. Ph. 9554. After 5 p. m. Ph. 2-2901.

2 BEDROOM Furnished house. Near Jr. College. Dial 8422.

216 SIXTH ST.—Four room, 2 bath house completely furn. $65.
301 SIXTH ST. Five rooms and bath. Completely furn. $65.
MRS. GILLILAND Dial 8551

Unfurnished Houses (64)

210 ROBERTS. 2 bedroom home. Newly redecorated. $75. Dial 8551.

2-BEDROOM HOUSE
506 Herman Street, W. M. Ph. 2-1786

4 ROOM HOUSE on Spell St. West Monroe. 1 or 2 children accepted. Phone 3-6892.

NICE 2 BEDROOM house, 1614 S. 4th. Ph. 4-3498.

2 BEDROOM DUPLEX
MRS. W. C. CURRY - 3-5878

NICE HOUSE for couple. College area. $50.00 Ph. 9975.

NINE ROOM Rooming house. 2 baths 218½ Trenton St. W. M. Phone 2-3340.

ATTRACTIVE cottage. Unfurnished. Near college. Dial 6306.

4 ROOMS & bath, screened porch, venetian blinds. 105 Ozone, Splane Addition, W. M. Ph. 2-2207.

2 BEDROOM home 3614 DeSiard St. Dial 9146

DUPLEX. 4 rooms & bath.
410 South 2nd
CHARLIE LETT, DIAL 7308

REMODELED 4-room house. Like new. 400 South Riverfront, W. M. Ph. 3-2058.

1008 N. 4TH. 3 bedroom house, newly papered. ½ block from Georgia Tucker. $75 per month. Ph. 8221.

5 ROOM house for rent. 610 S. 2nd. Dial 2-1780.

Most Attractive Modern 2-Bedroom Home. Car Port, Storage Room, Plenty Closets And Cabinets. Concrete Drive And Walks. $75. 1406 Filhoil. Call 6377, Nights 3-4755.

5 ROOM HOUSE. Available Nov. 1st. 1601 South 2nd. $65 Dial 3-4095.

218 S. Riverfront, West Monroe. Duplex, 2 bedrooms & bath. Modern kitchen. Newly decorated. Dial 8422.

103 CHERRY
Unfurnished 2 bedroom House
Redecorated throughout
Dial 8221

Rooms With Board (65)

ROOM AND board. Men or ladies. The Bridges Home, 311 N. 3rd.

Rooms Without Board (66)

BEDROOM, ADJ. Bath, private home. Gentleman. Ph. 7672. 1607 N. 6th.

ATTRACTIVE Bedroom. Private bath. Garage. Dial 8437. 111 Pine St.

LARGE NICELY furn. bedroom. Gentleman. Close in. Private entrance. Ph. 3-2370.

NICELY furnished bedrooms. 210 Linderman, W. M. Ph. 3-3977.

NICELY FURNISHED Bedroom, private bath. 203 N. 7th. W. M. Ph. 6778.

COMFORTABLE Room Adj bath Private entrance. Men. 1908 Riverside. Ph. 2-5750.

NICE BEDROOMS 105 PINE
PHONE 6145

DESIRABLE front bedroom. Close in. Gentleman. 504 Pine. Ph. 3-7648.

BEDROOM CONVENIENTLY Located. Joining bath. Bus line. 610 N. 3rd. Ph. 3-1881.

LARGE COMFORTABLE Bedroom, adjoining bath. 804 St. John. Phone 3-2600.

$6.00 PER WEEK
EARLE HOTEL
231 S Grand Ph. 2-1421

Business Places (67)

Large Building
In West Monroe's Best Commercial Section
Will Lease Or Sell
MRS. R. E. DAVIS
Realtor Dial 8422 or 3-5850
MRS. C. W. WILLIAMS
Dial 6338

FOR RENT OR LEASE
2 New Buildings
22' x 70' Each
317-319 N. 2nd
James Kocotas, Ph. 2-2586
315 N. 2nd

Commercial And Investment Properties
BOUGHT, SOLD & LEASED

WAREHOUSE
BUILDING SITES ON RAILROAD TRACKS

FOR LEASE
WAREHOUSES
BRICK, MODERN AND SPRINKLED. CLOSE IN ON RAILROAD TRACKS

FOR SALE
Business Property
IN 900 BLOCK OF WALNUT ST.

Ideal For Offices Or Doctor's Clinic
H. L. ROSENHEIN
REALTOR
807 Ouachita Bank Building
Dial 8668

Offices & Desk Room (68)

OFFICE SPACE
ONE OR Two rooms. Upstairs. 111 Second Street. Dial 2-2930.

OFFICE OR Store Space For Rent
CAHN ELECTRIC CO.
611 North 5th Dial 3-7102

REAL ESTATE FOR SALE

Building & Contracting (71)

See Us For Your
BUILDING PROBLEMS
Residential or Commercial
Brick Specialists
$$$SAVE$$$
With V. Charles Bruscato, Contractor.
Charles Bldg. & Supply, Inc.
2901 Louisville Ave. Dial 2-4000

Find Additional Living Space
Right Under Your Own Roof!
It's Easy And Inexpensive
To Remodel Or Repair Your Home
When You . . .
DO IT YOURSELF
We Will Furnish Materials & Tools
(Labor Optional)
NO MONEY DOWN
36 MOS. TO PAY
Usrey Lumber & Supply
501 North 18th. Dial 7704

REPAIR OR MODERNIZE NOW!
FREE ESTIMATES.
Let us help you plan
- Home Repairs
- Additions
- Remodeling
- Roofing
- Painting

NO MONEY DOWN
36 Mos. To Pay
We Will Furnish Reliable Contractors For Any Job.
TURPIN LUMBER & SUPPLY
3116 DeSiard St. Dial 6101

Business Property (71-A)

216 6TH STREET
IDEAL COMMERCIAL Location. Corner lot. 5 room house & 2 baths—2 porches.
OLIVE STREET
LOT 120x150 ft. between N. 4th and N. 5th facing south. Will sell with or without houses. Excellent buy. On track.
Mrs. L. G. Gilliland
Realtor Dial 8551 or 2-3770

FOR SALE
SERVICE STATION
Good Location on Southside. Close in to town on Highway 165.
PHONE 3-3414
For Particulars

Farms & Lands (72)

2 ACRES AND nice 6 room house in good condition. 2 porches, bath with shower. Blinds and linoleum rugs, garage, chicken house. Natural gas, electric pump, lights, 6 pecan trees, sycamore and oak trees. 420x210. Practically all fenced. 2 miles from overpass on old Monroe-Bastrop road. $6850.
2 ACRES AND large 5 room home and tile bath. Double garage, with large room upstairs, attic fan. Three miles from old bridge on Jonesboro Highway.
Mrs. L. G. Gilliland
Realtor Dial 8551 or 2-3770

5 ACRES & 4 room house, 10 miles out on new Natchitoches Road. Small down payment. Price $2950. Near Center Point Church.
CHARLIE LETT. PH. 3-7430

120 ACRES of wood land. Will give ½ mineral rights. 8 miles northeast of Baskin. Ph. 4934, Winnsboro.

1415 WOODLAWN St. Sunshine Heights Addition New 3 bedroom Home F H A & G I. financed $1850 including closing cost Dial 3-7192

42 ACRE, new house, 9 miles out on old Natchitoches Road. $4500. Write A. B Little Estate, W. M.

Houses (73)

H. W. CHAPMAN
General Contractor
Dial 3-2524

NEWLY REMODELED 3 bedroom house for sale or lease. 401 Wheelis St. W. M. Ph. 3-7181.

100% G. I. LOAN
NORTHSIDE
611 MATTHEW St. Nice 3-bedroom home, lots of closets, dish washer, venetian blinds, floor furnace, attic fan, drapes in living room. Located on 3 large lots, quiet neighborhood.
PHONE 2-2488 OR 3-1341

607 RIVERBEND. Nice 4 room house. Asbestos siding. Venetian blinds. Attic fan. $7500.
CHARLIE LETT. PH 7308 or 3-2217

WINNSBORO RD. 4 room House & 1 acre of land. (Past Delta Club). Ph. 7308.

1221 N. 2ND. at Auburn. Triplex. One—5 room apartment, Two—3 room apartments. 14 Closets. 3 baths. 3 sinks. Hardwood floors. New roof. Guaranteed termite contract. Lot 79 x 145. $200 income. Reasonable price.
707 K. ST. Two bedroom Home. 5 closets. 3 floor furnaces. Attic fan. Very pretty kitchen. 2 screen porches. Lot 75 x 150. $11,850.
GRAMMONT ST. Sherrouse Addn. New 4 bedroom Home, 2 baths. Panel air wall heaters. Carport & storage room. Lot 75 x 150.
FURNISHED BRICK Apartment House. 4 apartments. 4 rooms each. 4 tile baths. 4 kitchens. 4 garages. Lot 62 x 150. $22,500.
805 S. 6TH. New 6 room House. Knotty pine throughout. Attic fan. Panel air wall heaters. Lot 75 x 150. $2,000 cash. Balance FHA loan.
1011 S. 6TH. New 2 bedroom Home. Asphalt tile floors. 4 large closets. Already financed. FHA. Monthly payments $50. $1200 cash.
ARK. ROAD. 12 miles out, 4 miles beyond Drew School. 6 room House like new. 3 bedrooms, bath & ½. 5 large closets. Hardwood floors, attic fan, 2 wood burning fireplaces. Youngstown kitchen cabinets. Attached garage with graveled driveway. Beautiful trees. Garden. Electric wired chicken house and brooder. 3, 5, or 10 acres can be bought with this Home. Reasonable down payment. Owner will finance balance. Lot or small house accepted in deal.
2717 SOUTH Grand. Three bedroom Home with Patio. Screened in back porch. Barbecue pit. Storage room. Lot 75 x 150. Will sacrifice.
LOT 100 x 120 on Bon Air Drive South of Joy Drive Inn off DeSiard St.
LOT 200 x 372 ft. Edgewater Garden. Bon Aire Drive. $2,000.
4.8 ACRES 6 miles out on Hwy. 80 West. Left of Steep Bayou.
LOT 150 x 155. Corner Park Ave. & Beloft. Sewerage, paving and grading included. $5500.
E. R. & L. K. BREARD
Realtors Dial 8221 or 9841
1604 Pine Street

NEW HOMES
Ready For Occupancy
Maximum Loans Available
1513 CEDAR STREET, SUNSHINE HEIGHTS, 3 Bedroom, brick, with hardwood floors in living and dining rooms. Central heating system, attic fan, concrete drives and walks, lot 100 x 150 with shade trees. Lot already landscaped. $3,700.00 down, $71.00 monthly payments.
CORNER ELIZABETH & ARLENE, SUNSHINE HEIGHTS, 3 Bedrooms, asbestos siding. Dual wall heaters, car port and storage room, corner lot already landscaped. $2,300.00 down, $62.50 monthly payments.
2205 & 2207 LIBERTY DRIVE, 2 Bedrooms with car port and storage room. Asbestos Siding, attic fan, wall heaters. Lots landscaped. $1,100 down, $50 monthly payments
Ph. 2-1444 after 6 p. m. 3-2918—5453
T. A. SANDERS LUMBER CO.

405 N. 8TH. W. M. One bedroom home. Breezeway. Attached garage. Perfect condition. Dial 2-0747.

YOUR ONLY REAL SECURITY
IS A HOME
OF YOUR OWN
MONROE
10 ACRES AND 6 room House & Bath Near Calhoun, La. $6,500.
711 STANDIFER AVE. 5 room house. Excellent condition. Small down payment. $7,000.
LARGE 17 room House. 4 baths. Large lot. 3 blocks from main business section Northside
6-ROOM House, screen porch, garage. Located 707 South 3rd. Priced $6000.
8 ROOM house. Bath Lot 57½x150. 2600 Gordon. $8,000.
WEST MONROE
1207 HINKLE DR. near new High School. 3 bedroom Home. Practically new. Carport & store room. Already financed. $9,975.
6 ROOM HOUSE, Bath. Lot 54x150 Cypress St.
3 BEDROOM HOUSE 209 Band Croft St.
5 ROOM HOUSE. Large screen porch Excellent condition. Cotton St $7,000.
2 BEDROOM house and den. Excellent condition. Double garage 311 Coleman Ave. Priced, $7900.
119 JEWELL 2 bedroom house 2 lots Garage & store room. $7,500.
3 BEDROOM home 2 baths Utility room Carport and storage room. 2 lots 2611 N. 10th, W. M. $12,000.
LOTS IN ALL sections of the Twin Cities
E. W. CRUSE, REALTOR
OFFICE PHONE 3-4412
HOME PHONE 2-4966

HUNDREDS OF people are looking for this opportunity in brand new country sub-division. 16 beautiful plots of 5 acres each. 14 plots to be sold $600 each. Down payment as low as $125. 8 miles from paper mill on Fenners Landing Road. Close to good fishing stream. You'll have to hurry.
ONLY 8 PLOTS LEFT
JOE PELTIER
3-8556 Days Nights, 3-1276
Office Located Hinton's Barber Shop, W.M

$550 DOWN
(and take up notes)
711 ADCOCK. 2 bedroom house. 3 years old. Less than $6,000. Will accept $300 on down payment, and balance within 3 months.
CHARLIE LETT Phone 3-2217 or 7308

F. H. A. or G. I. Financed
NORTHSIDE. New 3 bedroom home. Large living room, central heating, attached carport. Near Roberts, 4 blocks off Loop Road. Ph. 2-1733 or 2-1373.

NEW BRICK home, 1430 Woodlawn, Sunshine Heights, W. M. Corner lot.
CHARLIE LETT — DIAL 3-7430 3-2217

2612 N. 10TH NEW 3 bedroom home $11,000. Will G. I. 100%. $400 Cash.
711 STANDIFER. 5 ROOM house and bath. Lot 57½ x 150. $800 down. Approx. $55 per month.
90 ACRE FARM. 17 miles out on River-bank. Ward 9. ¼ mineral rights $4500.
303 NORTH 6TH, West Monroe. 5 room house. Small down payment. $6850.
LOT 75 x 150. 2904 N. 8TH. W. M $1350.
3801 CYPRESS, Hwy. 80. 3 bedroom Home. 2 baths. Lot 100x500. $8500.
A. J. LESTER REALTOR
1202 Cypress, W. M. Dial 3-8311 or 2-1361

BY OWNER: 3 bedroom house near Neville, all kitchen appliances, well insulated & weather proofed. Many other desirable features. 804 K. Street.

MARSCH REALTY CO.
Have Many Colored People
With Money to Buy Your Property.
Phone 2-2380

FOR COLORED. 6 room house, 205 Renwick St. Excellent buy for $2350 cash. Also, around corner at 301 So 21st St good 5 room house, large cor., lot 120 x 150 ft. for $4000 cash.
DIAL 3-5043, BEN F. GOZA

100 LINDERMAN, W. M. 7-Room House. Completely furn., garage. Bargain.
LARGE LOT. LOUISVILLE AVE.
3 BEDROOM HOUSE, Large lot. College area. Will G. I. or F. H. A.
191 FT. ON BAYOU, 7 room House House, 1 Acre. Myers St. $2750.
1 Acre. Avant St. W. M.
RAYVILLE, 8 ROOM HOUSE. Corner Lot
108 ACRES, & modern 5 room home
NEW COUNTRY Home and 1 acre
J. G. TALIAFERRO
OFFICE PH. 8815, HOME PH. 8617
B. B. McClendon, Jr., 2-2193

HIGHLAND ADD. 305 Frederick, 4 rooms, bath, carport, 2 store rooms, V blinds, fan, furnace, 9 months old, financed, $52 monthly, $1200 down
S. Willis Williams Ph. 6197

2 & 3 ROOM houses for sale. Delivered Ph. 3-1895 nites or 2-4656 days.
WORLEY'S HOUSE MOVING

610 MATTHEWS St. Modern 2 bedroom home. Aluminum awnings, venetian blinds, attic fan, extra large lot with nice shrubbery. Ph. 3-7430 or 3-6822.

GOBLINS
WITCHES
BLACK CATS
THEY MAY scare some people, but no one is afraid of a house built by
JACK ARMSTRONG
GENERAL CONTRACTOR—DIAL 3-1227.

FREE PLAN SERVICE
Let Us Design Your Home To Your Individual Requirements.
18 Years Experience.
Superior Lumber Co., Inc.
2900 Louisville Ave. Dial 2-3104

SACRIFICE. Owner to be transferred. 3 bedroom home. On South Side. Ph. 3-1883.

4107 LEE. 3 Bedroom home. 3 years old. Reduced to $6500.
CHARLIE LETT. PH 7308

BEAUTIFUL Westwood Addn. Northside Monroe, plenty trees.
EDGEWATER GARDEN, Bon Aire Drive on bayou. Lot 100x380.
COLE AVE. 1400 blk. 55x175.
2 LOTS on Carlton. 50x150 ft. each $750.00 sewerage paid.
MARIE PLACE, lots 75x150 and 100x150 $1875.00 up.
LAKESHORE DRIVE — "Old Country club addn." Beautiful lot, 85x150.
SOUTH GRAND Lot 50x150.
OLD COUNTRY Club Rd. Beautiful high lot 125x140 ft.
PARK AVE. Corner lot. 75x134.
McGUIRE ADDN., W. M. Near New Lake Corner lot 150x150. Trees.
SPENCER ST. Fairview Addn. Beautiful lot 100x150. Southern exposure.
ERIN — N. 4th. Beautiful corner lot 76.94 x150. Pecan trees.
ERIN AVE. 300 block. Lot 75x150.
Mrs. L. G. Gilliland
Realtor Dial 8551 or 2-3770

They Just Don't
Build homes like this aymore! The reason. They cost too much to build. Here is a solid brick home on a 200 ft. lot with these note-worthy features: 3 huge bedrooms; a large tile bath with tub and tile shower stall plus a dressing table; GE central heat; delightful den; spacious kitchen with tile counter tops; double garage; life time roof; and the home is only 4 years old. It's on BROADMOOR BLVD. and will show anytime!

Dragnet!
Only the price has been changed . . . to protect the innocent! Changed is right, for it's selling for $1000 less than the FHA says it's worth! It's a brand new 3 bedroom, 2 tile bath home on LEXINGTON AVE. IN MARIE PLACE selling for only $13,900 with only $2000 down. Among its 1204 sq. feet are these features: hardwood block floors; central heat; pine-paneled kitchen with built-in breakfast nook; natural woodwork and a 40 gallon water heater. See this one before it's someone else's!

It's A Timid Man . . .
Who doesn't blow his own horn! Here's a home that deserves it! A 3-year-old youngster (in walking distance of Neville High School and Georgia Tucker Grammar School) with everything about it BIG! The 3 bedrooms are big . . . the dining room is big . . . the living room is big . . . the kitchen is big . . . the breezeway is big . . . the laundry room is big . . . the garage is big . . . the lot is big . . . AND THE PRICE? that's the best feature of all . . . only $16,800. Let us show you this distinctive home today at 306 HILTON on the northside.

All It Takes . . .
To cure a sick dog is 10 per cent medicine and 90 per cent lovin'. Same goes for humans, but they both need a home. Here's our pet, 1309 COLLEGE AVE. It's a 2 bedroom home that's "neat as a pin" with a nice living room with bookcases on each side of the fireplace; a sparkling kitchen with lots of dining space and there's a screened porch. The lot is 55 x 175 . . . then there's a separate garage with lots of storage. $1250 down is all it takes! Today's a perfect day to see it.

It's Sad
The owner has lived in his new home less than 2 months. Now, he's got to sell for he's being transferred. Needless to say, they hate to give it up, but a buyer who will appreciate the home like they have will ease the pain of having to sell. Here is the niftiest 2 bedroom home in SUNSHINE HEIGHTS at 1417 CEDAR ST. . . . with a delightfully roomy kitchen . . . both bedrooms are 13x13 . . . natural wood work . . . washer plumbing in store room . . . the lot is 100x150' and the home is already financed with an FHA loan. Let us show you today!

Modern Minded?
Then you'll adore this brand new brick home on AZALEA DRIVE in the BROADMOOR ADDITION. It features 2 spacious bedrooms; natural woodwork; General Electric central heating; gorgeous pink tile bath with shower; distinctive Roman brick fireplace and planting box; ingenious kitchen with space and cabinets galore; aluminum windows and a garage with a "finished" storeroom, size 8x14'. It's an exciting buy for only $12,500 with only $2500 down.

What's The Catch?
Ain't none! I'll admit the price seems awfully low for such a large home in such a good location . . . but we've "got the goods" at 2200 GORDON AVE. on a corner lot. The outside is in perfect condition and with a little imagination the inside could be transformed into a palace, with a dab of paint here and a dab there! It has a new 30 gallon glass-lined water heater . . . insulation in attic . . . disappearing stairs . . . and other astonishing features. It's vacant and we will show anytime. The price? Only $6500.

Who Cares?
After all, who cares if this brand new brick home is on BAYOU DESIARD? Who cares for its 3 bedrooms (all with double sliding door closets), or its two tile baths both with colored fixtures, or its "woman planned" kitchen with a place for everything, or its white crushed marble roof, or its mahogany paneled living room and den, or its separate dining area, or its 2317 sq. feet? If you do and would like to see . . . WE CARE!

Scared Stiff
Of your present home? Floors beginning to "give"? No closet space? Roof leak a little? Tired of messy space heaters? Tired of dishwashing? Tired of having to "line up" to use the only bath room in the house? Tired of painting every two or three years? No hot water? Well, if your answer is YES to any of the above, we'd like to show you a new brick home at 1707 MILTON IN MARIE PLACE THAT does away with all of the above "bug-a-boos"! This home has 3 bedrooms, 2 tile baths, central heat, sliding door closets, 40 gallon water heater, 20 year roof, dishwasher, and a whole host of other fine features. It's only $16,750 with only $3350 down. See it today!

What's Value?
Well, this home at 209 CIRCLE DRIVE IN WEST MONROE comes as close as anything we know. The FHA says it's worth $7500, but the price is only $7250! Here's a five room home in good condition on a 75x245 foot lot that will make some family an excellent home . . . so let us show you today! Only $1250 down!

Marilyn Monroe?
Not exactly, but this home at 510 SHERROUSE in the college area has as many outstanding features! Such as: GE dishwasher; over 1800 sq. feet of floor space; 2 baths; tremendous kitchen with breakfast area; lot size 105' x 150' and well landscaped, too! What's more . . . it's already financed and $4163 is all it takes. It's vacant and lonesome so take a look today!

Don't Buy This Home . . .
Don't even look unless you'd like a new brick home on a corner lot with these outstanding features: 2 roomy bedrooms and a den; separate dining area; intriguing kitchen with natural woodwork cabinets; bath with shower and colored fixtures; attic fan; nice 12x12' breezeway on the back and a carport with storage. The lot is 60'x150 plus the neutral ground and the price is only $12,984. The owner is building a new one in the country so let us show you today!

Walkin' Papers!
Not exactly . . . but the owner is beginning to have his doubts, for we've had his home listed for two months and we haven't sold it yet. So won't you get Mrs. Smith's son Jack, off the carpet by buying this flawless home at 508 DeARBONNE, just a block from SHERROUSE GRAMMAR SCHOOL? It's a perfect delight with 6 rooms . . . 2 bedrooms and a 12x24 foot den. There's a separate living and dining room . . . 2 floor furnaces . . . 42" attic fan . . . captivating kitchen AND a garage. It's priced ridiculously low at $11,604. Have a heart, won'tcha?

TROY & NICHOLS
DIAL 3-7756
Realtors Frances Hotel
NIGHTS & SUNDAYS CALL
JACK L. SMITH
Phone 3-6610

2-BEDROOM HOME. Extra large rooms, newly decorated, attic fan. 211 Ludwig, West Monroe, Phone 7416.

LOANS
ON
REAL ESTATE
$100 TO $2500
MASON & PEARSON, INC.
306 SOUTH GRAND MONROE

100% G. I. LOAN
$300 CLOSING COST
TO QUALIFIED VETERAN
306 GEORGIA. Modern 2 bedroom home. Living room, kitchen and dinette. Oak floors, floor furnace, blinds and garage. Excellent condition. Lot 50 x 150. 3 years old. $7850. Mo. payment $58.
Mrs. L. G. Gilliland
Realtor Dial 8551 or 2-3770

BEFORE YOU BUILD—
Come by and get our price on new
PRE-CUT HOUSE
The shop is open, and we're ready to take orders. Either your plan or ours. They will be cut, bundled, tagged, and delivered.
WE CAN SAVE YOU UP TO 40 PER CENT
MONROE LUMBER & SUPPLY CO.
9th at DeSiard Ph. 7210, 6096

100% G. I. LOAN
BRAND NEW BRICK
CORNER LOT
Here's the buy of a lifetime in a 3 bedroom Brick Home with a tile bath. Among its many outstanding features are these — Pine-paneled kitchen with FORMICA cabinet tops, double closets in the bedrooms, 42" attic fan, carport with storage, washer plumbing and a host of other livable features. The price is only $11,825.
TROY & NICHOLS
DIAL 3-7756
Realtors Frances Hotel
Nights & Sundays Call
Jack L. Smith, 3-6110

2-BEDROOM House, modern bath, lot 50 x 150, near college, bargain $3850. Small down payment. Ph. 2-0807.

MONROE
600 S. 5TH. 4 rooms & bath. Only 4 months old.
2 BEDROOM home on Moore Avenue.
NICE 3 BEDROOM home. 320 Paragoud Drive. Corner lot. Only $1350.
1610 S. 1ST—Nice 2 bedroom home.
1910 S. GRAND—Duplex. 6 rooms & bath.
1021 GEORGIA. 2 bedroom home. Lot 50 X 337.
1600 S. 3RD—Nice 2 bedroom home.
615 S. 4TH—2 bedroom home on corner lot.
3406 DESIARD—Large home. $11,000.
602 MOORE AVE.—2 bedroom home. Price to sell.
STERLINGTON—3 bedroom home on corner lot.
WEST MONROE
410 RIVERBEND—5 room home. Corner lot.
1106 CYPRESS ST.—3 bedrooms. Living room, kitchen and bath.
201 HILL—4 room. Large lot. 100 X 146.
HWY. 80—Extra large home on large lot.
211 LAZARRE—5 rooms and bath.
607 RIVERBEND—4 rooms, & bath. Only 5 years old.
104 S. 3RD—Nice large home.
325 CIRCLE DR.—4 room house.
CORNER OF Oaklawn & Liberty—New 2 bedroom home. $300 down.
COUNTRY PROPERTY
4 MILES WEST of Delhi. 200 acres & 6 room house.
MILHAVEN RD.—5 room house & 8 acres open land.
FARMERVILLE RD.—5 acres and small house.
STERLINGTON RD.—3 small houses & 1 acre.
LOTS & ACREAGE
702 ERIN—Lot 75 X 150. $2900.
NATCHITOCHES RD—1 acre land.
CLOSE IN on Hwy. 80. 3 acres, W. M.
HICKORY ST.—Lot 100 X 375.
LAKESHORE DR.—Large lot with shade.
CORNER Lexington & Avoyelles. Lot 70½ X 138½.
1 ACRE ON Whites Ferry Road.
COMMERCIAL
SMALL CAFE. Good business. Easy terms.
TOURIST COURTS for Lease.
POOL HALL on South Grand. Good business.
CHARLIE LETT
Real Estate Dial 7308 or 3-2217

1203 MCGUIRE. College area. Beautiful 2 bedroom home with pine panel den. Lovely drapes & wall to wall carpet. Central heat. Attached garage. Large lot. Dial 2-0747.

BY OWNER: Large six room home, good condition, Venetian blinds, attic fan, large lot. 2004 Jackson St. Ph. 7533. W. K. Olmstead.

REDUCED FROM the original price of $5250 to $4000 this home is being sacrificed by us at a heavy loss as we are leaving Monroe. Nice suburban home, close in, 6 rooms, bath, attached garage, natural gas, trees. P. O. Box 217, Monroe, La.

1403 EMERSON
LOVELY 3-bedroom home. Large living room, with sun parlor. Separate dining room, kitchen with breakfast room. Oak floors, blinds, 4 ceiling fans, disappearing stairway. Excellent floor plan. Garage and store room. Lovely landscaped lot 75x150. 2 large bearing pecan trees. Excellent condition. Quick possession.
Mrs. L. G. Gilliland
Realtor Dial 8551 or 2-3770

COUNTRY HOME
NEW 4 ROOM House, bath. ½ acre. Plenty shade. All city conveniences. ½ mile from West Monroe off old Natchitoches Rd. $800 down. Monthly payments $45 per month.
CHARLIE LETT
Real Estate Dial 7308 or 3-2217

Look At This
NEWLY PAPERED Cute 2 bedroom Home. Separate dining room. Close to School & Church. $7375. 715 N. 3rd, W.M.
It's A Honey For The Money
LARGE 2 bedroom home. One block from city limits. 2607 N. 8th, West Monroe.
Only $1,000 Down
MOVES YOU into this very conveniently located 3 bedroom home. Well planned & nice. 1308 N. 3rd, W. M.
All Large Rooms
YOU WILL Enjoy living close to everything. Church & schools. 711 N. 4th, West Monroe.
Like To Make Money?
GOOD REVENUE on this 14 room apartment house. 109 McClendon, West Monroe.
Large, Roomy & Vacant
PRACTICALLY New 3 bedroom home. Large sleeping porch. Good terms. 207 Audubon.
Mrs. Terece Salley
Realtor Dial 9841 or 3-3854
1003 Cypress, West Monroe

LOVELY 3 BEDROOM home with separate dining room. Anderson St., West Monroe.
6 ACRES with 180 ft. facing DeSiard in 5700 block.
5 ROOM house and 4 acres near Claiborne School.
SPACIOUS home near college. Income possibilities. Reasonable.
SMALL house in West Monroe. Give away price.
PARTLY furnished duplex in Monroe.
LOVELY NEW 2 bedroom home, West Monroe. Panel ray heat & attic fan. Never been lived in.
MRS. W. C. CURRY
Dial 3-5878

BY OWNER: 4 room house and bath On 80 St Phone 2-3783.

WINNSBORO RD. 7 acres & 5 room house. (Near city limits). Newly decorated, lights, gas & water. Some stock included. $6750.
5 ROOM HOUSE. South 3rd St. Corner lot.
2704 GORDON. Duplex, completely furnished. 5 rooms & bath each side. 3 room garage apt. New roof. $16,000.
505 S. 3RD. Completely furnished. 4 apartments. Good revenue. $9,000.
4 APARTMENTS—House in Renwick addition. For colored.
MRS. R. E. DAVIS
Realtor Dial 8422 or 3-5850
MRS. C. W. WILLIAMS
Dial 6338

DUPLEX
SOUTHSIDE—Completely furnished 7 room apt. & bath and 2 room Apt. & bath. Must see to appreciate. Excellent revenue property. Call for appointment.
Mrs. L. G. Gilliland
Realtor Dial 8551—2-3770

NOTHING DOWN
(PAY ONLY CLOSING COST)
ON THIS new ranch style, 2 bedroom home. Central heat, fan, 1½ lots. Paved St. Near new high school, W. M. St. Near new high school. W. M.
MRS. IVY RAYNER
Realtor Dial 2-0270 or 2-4689

WHY BUILD?
WHEN FOR JUST $1,000 down you can
WHEN FOR JUST $1,000 down you can move into a lovely new 2 bedroom home. It has only been lived in long enough to install Venetian blinds. It also has an attic fan, panel ray heat, textone walls in pastel colors. Carport with storage. Walking distance to high school. FHA constructed and already financed. On corner lot. 716 North 6th, West Monroe.

WHY WAIT?
THIS 3 BEDROOM home is vacant and just waiting to be lived in. Hardwood floors, blinds and garage. Pay $1300 down and move in. Balance FHA financed. No closing cost. 407 Riverbend, West Monroe.

WHY CROWD?
THAT GROWING family. See this nice 3 bedroom home on 3 lots. Vacant. Move right in. 204 Bancroft, West Monroe.

WHY LIVE CRAMPED UP?
I HAVE AN attractive 2 bedroom home (no bath on 2 lots.) Covered with shade trees. 701 Spell St. Price $4250.
203 MITCHELL Lane. Apartment house. 4 apartments. Partly furnished.
THIS IS LOT headquarters. Let me show you what I have.
YOUR LISTINGS APPRECIATED.
MRS. BLANCHE BOURLAND
Realtor Dial 9-7403—7432

NORTH
LOVELY 3 bedroom brick home. 2 tile baths, living room with fireplace, separate dining room, attractive kitchen, heaters, blinds & shades. 2 ceiling fans. Disappearing stairway. Oak floors. Trees, well landscaped lot 75 X 150 Ft.
1403 EMERSON—3 bedrooms. F.H.A. loan already approved. Lot 75x150 ft.
201 K. ST.—3 bedrooms. 2 baths. 2 screened porches. Lot 82½x150 ft.
400 FORSYTHE—3 bedrooms, 1½ baths. Beautiful corner lot.
EMERSON ST.—Beautiful 2 bedroom brick and den. Central heating. Lot 100x150 ft.
1705 NORTH 5th. 3 bedroom home. 2 floor furnaces. Newly redecorated. Must see interior to appreciate.
1706 NORTH 5th. Appraised for $12,000. Sale price only $11,350. 3 bedrooms. Central heating. Attic fan.
804 ALEXANDER — Modern 3 bedroom home. Floor furnace, attic fan. Carport.
ROBERTS ST.—Garage apt. 4 rooms and bath. Double garage and storeroom.
1012 PARK AVE.—Brick 2 bedrooms, living room and separate dining room. Garage.
EAST
YOU WILL buy this lovely home for the den—18x22 with ceiling fan, 2 bedrooms, living room with fireplace & mirror. Separate dining room & modern kitchen with dinette. Piped for washing machine. Attic fan, blinds, slate roof, double garage. Beautiful corner lot, 90x 150. Only $12,600.
EDGEWATER GARDENS. On Bayou. Beautiful home. Will F. H. A. or G. I.
SHERROUSE ADDN. Lovely 2 bedroom home. Newly redecorated. Attic fan. Floor furnace. Don't wait. Only $10,500. Corner lot, good location.
STERLINGTON RD. Newly redecorated 6 room house and garage apt. Good buy.
900 STERLINGTON RD. Duplex. Four rooms and bath. Corner lot. Only $8750. Excellent buy. Good revenue.
105 PECAN GROVE. Lovely 2 bedroom home. Garage. Shade trees.
SOUTH
204 GEORGIA ST. Newly redecorated large 2 bedroom house. Combination living room and dinette. Modern kitchen. All new bath fixtures. Asbestos siding.
1400 ALABAMA. Modern 2 bedroom home. Carpet on living room & hall floors. Piped for Bendix. Corner lot 57½ x 150. 2 years old. Already financed.
3106 DICK TAYLOR. Modern 2 bedroom home. Window fan. Garage. Lot 100x150 ft.
306 GEORGIA modern 2 bedroom home. Floor furnace. Garage. Excellent condition.
615 CALYPSO. Duplex. 9 rooms and 2 baths. Excellent investment property.
1405 SOUTH 4TH. Duplex. Revenue $100.00 per month. Newly redecorated. Double garage.
APPLE ST.—Duplex, 5 rooms, 2 baths.
APPLE ST.—Large 5 room house.
WEST
609 MITCHELL LANE. Modern 2 bedroom home. $1500 cash and assume balance. Lot 75x150 ft.
2617 N. 11TH—3 bedroom home and den. Excellent buy. Carport. Corner lot.
Mrs. L. G. Gilliland
Realtor Dial 8551 or 2-3770

2 BEDROOM home, garage. Attached store building, includes Jig-Saw, jointers, tilting & arbor saw. 1110 N. 3rd, W. M. $4500. Apply 1414 Willis, Sunshine Heights.

NICE 6 room house, garage, fenced back yard. Lot 100x180. Shade Trees. Nye St. W. M. Ph. 2-0584.

1402 JACKSON
3 BEDROOM HOME. $12,650. C. E. BUCKLEY. PH. 3-1195.

FOR COLORED: 3 - room bungalow, front and back porch for sale. Call 3-5644, apply 1817½ Adams St. Frank Perkins.

BEAUTIFUL New 3-bedroom solid brick home. White marble lifetime roof, central heating, attic fan, carpeted living room and several outstanding features you could appreciate only by seeing them. Built by owner, Leonard Taylor. Spanish City. Priced $16,500; maximum F. H. A. Loan, $12,200. Ph. 3-3513.

4 ROOM House & bath. (No fixtures). Large lot. Located 2 miles west of paper mill on Evergreen St. $2725. Small down payment. Balance monthly.
Pearson & Mason Realty Co.
Dial 3-7742

$350 DOWN TO G. I.
COMFORTABLE 2-bedroom home, large lot. Yard completely fenced. Washington St., West Monroe.
PHONE 2-2488 OR 3-1341

2 BEDROOM Home. Pay equity & assume notes. 602 Moore Ave. Ph. 2-3673.

BY OWNER: Large 2 bedroom home. Garage, concrete drive. Near school. Pay equity & assume notes. 611 Riverbend Drive, W. M.

DESIRABLE HOMES
FAULK & FOSTER
Dial 2-0166

100% G. I. LOAN
NICE NEW 2 bedroom home with carport. Near high school. W M Will F. H. A. for small down payment Ph. 3-5031.

Lots (74)

LOTS FOR SALE
LAKESHORE DR. 100 x 200. $1200.
PARGOUD BLVD. 100x150 with paving. $4000.
GRAYLING LANE. 90x110 with paving. $1800.
DEBORAH DRIVE (on bayou) 105x400 . . . $4200.
TROY & NICHOLS
Realtor Frances Hotel
Phone 3-7756
Nights & Sundays
Jack L. Smith, 3-6110

HAWTHORNE & Fairview. Lot 152x205. Beautiful shade trees.
LAKESHORE Drive. Lot with bayou frontage. 100x303.
505 LOUISVILLE. 2 story house. Good commercial property.
MRS. R. E. DAVIS
Realtor Dial 8422, 3-5850 or 6338

LOT 100 x 300 ft. Edgewater Gardens. Not on Bayou. $1,000. Call 2-4901.

WANT A LOT?
WE WANT TO SELL—
WE HAVE LOTS located on Milton St. and Lexington Ave. in Marie Place, Cole Ave., Bell Ave., South 4th St., Lee Ave., in Monroe; Woodland St., Mauldin St., North 10th St., & Nye St. in West Monroe. Each of these lots has our sign on it.
DRIVE OUT to see these lots and come by the office and make us an offer. Terms, if desired.
MONROE LUMBER & SUPPLY
9th. at DeSiard Ph. 7210, 6096

LOT 70 x 120. Will sell reasonable or trade for car. Phone 8031.

DOUBLE LOT on Bayou DeSiard, Lakeshore subdivision. 200 ft. on bayou and approximately 350 ft. deep. Graded ready to build on. $7500. Can be financed. Ph. 3-6439.

FOR COLORED
LOTS 50x150. $10.00 per month. Ph. 3-7430.
CORNER N. 11th & Audubon. W. M. Lot 100 x 150 Shade trees. A good buy for only $1450. Charlie Lett. Dial 7308.

BEAUTIFUL HOMESITES
Alexander & Auburn Ave
Phone 2-3225 or 3-6621

Real Estate Brokers (75)

For Quick Sale
List Your Property With
W. D. Kramer, Realtor
Dial 2-4246 506 Bres Ave.

Listings Appreciated
BUTLER REAL ESTATE
Phone 3-7345 or 3-1341

Listings Appreciated
FREEDA MICKEL
Realtor Dial 3-8858

LISTINGS APPRECIATED
I & S REALTY CO.
Phone 3-1679 P O Box 800 Monroe, La.

ARTHUR L. VATTER
Dial (Buy Good Earth) 5908
(Your Best Investment)
S M McGuire's Highland Park

WALLACE D. EZELL
Farm Lands, Farm Loans
Phone 2-3853 504 Auburn Ave Monroe

W. A. GUY REALTY CO.
LAKESHORE Subdivision Lot 100 x 200 $1000 to $1500 each
Phone 2-0061 Day & Night

COMMERCIAL AND INVESTMENT PROPERTIES BOUGHT, SOLD & LEASED
H. L. ROSENHEIN, REALTOR
807 Ouachita Bank Bldg Phone 8668

NEED LISTINGS ON HOUSES, LOTS & FARMS
WILLIS W. MONTGOMERY
Dial 2-1240 or 2-0945

Listings Appreciated
MRS. ALICE DAVID
Realtor Dial 3-4309

Wanted Real Estate (77)

WOULD LIKE to lease or buy 1 to 500 acres of good farm land, near Monroe. Ph. 3-3342.

Houses (73) Houses (73)

Two and Three Bedroom Homes
Choice Locations
No Down Payment Small Closing Cost
100% G. I. LOAN
A Number of Plans To Choose From
Also
NEW TWO BEDROOM HOMES
Immediate Possession. No Closing Cost.
F.H.A. Approved. Only
$500 DOWN
GREATER MONROE HOMES, INC.
Phone 2-3124 Days
After 5 P.M. & Sundays 2-1182 or 2-0757

READ & USE THE WANT ADS...IT'S PROFITABLE—PHONE 2-5161

MERCHANDISE

Wanted to Buy (60)

We buy used furniture or anything of value
GLOBE FURNITURE CO.
1411 DeSiard Phone 6286

REAL ESTATE FOR RENT

Furnished Apartments (61)

3 ROOM apt, innerspring mattress, electric refrig. and garage. Also can work garden. Ph. 7638.

SM. FURN. Apt. College area. Small cabin 2 miles out Sterlington hiway. Ph. 3-1419.

ATTRACTIVE small apt. Bills paid. East of College. Bus line. Ph. 3-6680.

4 RMS. upstairs. Private bath & entrance. Well located. Ph. 2-4970. $50 per mo.

2 NICE furnished apartments. Utilities Paid. Ph. 2-3046.

DUPLEX, 2 large rooms, with bath. 401 Filhiol, Monroe. Ph. 3-4921.

NICELY furnished 4 room apt. Children accepted. 2909 DeSiard. Ph. 2-5242.

NEWLY decorated 3 room furn. apt. adjoining bath. Plenty of closet space. Bills paid. Ph. 3-7617. 202 Filhiol. W.M.

ST. JOHN New ultra modern garage apartment
K ST Attractive 4 room duplex
E. A. PORTER REALTY CO.
2-0331 Realtors 2-3226

NICELY furn 2 bedroom apt. Living room. Pvt. bath. 115 Stone.

BEDROOM, kitchen, private bath. Near college. Adults. Phone 3-5228.

MODERN HOUSE trailer. Electric refrigerator. Shower. Bills paid. Ph. 2-0282.

NICE ONE bedroom apt. 110 N. 6th.
NICE TWO bedroom apt. 319 N. 6th. Ph. 7338.

3-ROOM furnished apartment. Private bath & entrance. West Monroe. Ph. 8371.

NICELY furn. Modern Apt. for working couple. Piano, sewing machine & Bendix. $40. Dial 3-4552.

EFFICIENCY apartments & rooms, with private baths. 226 S. Grand. Rio Vista apartments.

NICE ONE bedroom furn. apt. venetian blinds. Private tile bath. Bills paid. Ph. 3-4729.

1 & 3 ROOMS. Refrig. Newly decorated. Adults. Monroe or W. M. Ph. 8170.

COMFORTABLE 3 room apartment. Private bath. Reasonable. Prefer adults. 303 Filhiol, W. M.

CLOSE IN, 2 rooms & 1-room apt. Side entrance. 618 Oak. Ph. 3-1503

MODERN 3 ROOM Furnished apartment. Private bath. Close in. Phone 3-4563 or 7258.

3 ROOM Furn. Apt Bills paid. Ph. 3-3774.

NICELY FURNISHED garage apt. $65 plus utilities. 601 Rochelle. Ph. 8636.

CLEAN, PRIVATE... Convenient. Walking distance downtown. Three rooms, bath, and screened porch. Nice neighborhood, West Monroe. Ph. 3-2605 or 3-2566.

3 ROOM Furn. Apt adjoining bath. Private entrance. Adults. Pine St. W. M. Ph. 3-1873.

CAMPBELL FURN. Apt. All modern & quiet. 3 rooms. Couple only. Ph. 3-3750. 300 Ouachita Ave.

TWO ROOM Apt Electric box. Will accept children. Phone 8658 West Monroe. Bills paid.

FURNISHED APARTMENT. Near Louisville. Also bedroom for 2. Call 2-1838.

3 ROOM Furn. Apt. and bath. $40. Bills paid. Ph. 3-8796.

NORTHSIDE. Nicely furnished 4 room apartment with bath.
800 AUBURN. Modern 4 room apt. (1 bedroom) only stove & refrig. Floor furnace. Vacant. Adults $65.
JUST OFF Roberts, 4 room furn. garage apt. $75.
Mrs. Gilliland Dial 8551

1113 N. 3RD. 3 bedroom apt. $80.

2904 LASALLE St. Duplex. Furn. $80.

2301 S. GRAND. 3 bedroom. Pvt bath $60
Dial 7308, 3-2217

1—2 RM. & 1—3 RM. Apt. 113 Louise Anne. Also 6 rm. unfurn. house. 515 Stone. Ph. 3-3130.

Unfurnished Apartments (62)

NICE 3 ROOM apartment. 1008½ North 6th. Ph. 3-3321 or 3-6345.

2 BEDROOM duplex, near school & shopping center & church. Ph. 3-6878.

1008½ N 6th. 3 rooms. $60.

2900 RIVERSIDE & Speed. 4 rooms $45. Phone 7308 or 3-2217

800 S 3RD. Duplex 4 rooms and bath.
418 SPEED Drive. 3 room upstairs duplex apartment $65
800 STERLINGTON Road Duplex. 4 rooms and bath.
704 STUBBS Ave. 3 room garage apt. Adults
4100 WEBSTER. Duplex apt.
800 AUBURN. Modern 4 room apt. 1 bedroom. Only stove and refrig. Floor furnace. Vacant. Adults $65
HOWARD & Highland. Duplex, 2 bedrooms.
Mrs. Gilliland Dial 8551

MODERN APARTMENT

2-BEDROOMS, venetian blinds, garage, wash house. Excellent southside location, on 2 bus lines. Must be seen to be appreciated, reasonable rent. Ph. 8343.

NICE LARGE, clean, 2 room apt. Private bath. On 2 bus lines. Ph. 3-7831.

FURNISHED & Unfurnished apts.
E. A. PORTER REALTY CO.
2-0331 Realtors 2-3226

OR 3 ROOM apt. private front & back entrance. Floor furnace, venetian blinds, ½ block from bus line. Bills paid. Ph. 7283.

ROOMS Kitchen extra large. Built in cabinets. Bills paid Dial 3-3730.

ROOMS Wall heaters Walk in closets. Adults. 3800 Harrison Ph 3-3530.

ROOM Unfurnished upstairs apartment. $40. 303 Mulberry. Ph. 3-3734

ROOMS and bath $35 mo. Bills paid 812 Georgia St On bus line

ONLY $28 PER MONTH
Newly Decorated 2 bedroom apartments On Coolidge and Myers Streets Children Accepted Ph 3-7485

4-ROOM APARTMENT, Private bath, entrance, venetian blinds. $50. 111 McClendon, W. M.
4-ROOM APARTMENT, Private bath, entrance, venetian blinds, $55. 808 S. 2nd Call Mrs. Parker, Phone 7151.

ROOMS Upstairs. Private bath. Prefer working couple. $37.50. Apply 407 Hudson Lane.

NEWLY DECORATED 4-room apartment. Northside Ph 3-7610 or 2-1866.

ROOMS. Private bath. Garage. Downstairs. Phone 3-5279.

BEDROOM unfurn garage apartment. W. M Ph 3-2297

806 S. 2ND. 4 Rooms & bath.
111 McCLENDON. 4 room apartment.
106 HILTON Duplex 2 bedrooms
Phone 8422

806 MULBERRY, 4 room duplex apt., attic fan, ample closet space, near school, town, bus, redecorated available Nov. 1st. $60. Dial 8107.

NICE 4 rooms with private bath. $50. Bills paid. W. M. Ph. 3-1586.

Furnished Houses (63)

NEW 2 bedroom house. Close in. $0 per month. Ph. 8584, or 2-2901 after 5.

MODERN ONE Room house. Also 2 room apt. Adjoining bath. 810 Breard. Ph. 3-3711.

NEW 2-BEDROOM House. Adults only. Ph. 8584. After 5 p. m. Ph. 2-2901.

2 BEDROOM Furnished house. Near Jr. College. Dial 8422.

316 SIXTH ST.—Four room, 2 bath house completely furn. $65.
301 SIXTH ST. Five rooms and bath. Completely furn. $65.
MRS. GILLILAND Dial 8551

Unfurnished Houses (64)

210 ROBERTS, 2 bedroom home. Newly redecorated. $75. Dial 8551.

2-BEDROOM HOUSE
506 Herman Street, W. M. Ph. 2-1786

4 ROOM HOUSE on Spell St. West Monroe. 1 or 2 children accepted. Phone 3-6892.

NICE 2 BEDROOM house, 1614 S. 4th. Ph. 4-3498.

2 BEDROOM DUPLEX
MRS. W. C. CURRY - 3-5878

NICE HOUSE for couple. College area. $50.00 Ph. 9975.

NINE ROOM Rooming house. 2 baths 318½ Trenton St. W. M. Phone 2-3340.

ATTRACTIVE cottage. Unfurnished. Near college. Dial 6306.

4 ROOMS & bath, screened porch, venetian blinds, 105 Ozone, Splane Addition, W. M. Ph. 2-2207.

2 BEDROOM home 3614 DeSiard St. Dial 9146

DUPLEX. 4 rooms & bath.
410 South 2nd
CHARLIE LETT, DIAL 7308

REMODELED 4-room house. Like new. 400 South Riverfront, W. M. Ph. 3-2058.

1008 N. 4TH. 3 bedroom house, newly papered. ½ block from Georgia Tucker. $75 per month. Ph. 8221.

3 ROOM house for rent. 610 S. 2nd. Dial 2-1780.

Most Attractive Modern 2-Bedroom Home. Car Port, Storage Room, Plenty Closets And Cabinets. Concrete Drive And Walks. $75. 1406 Filhoil. Call 6377, Nights 3-4755.

8 ROOM HOUSE. Available Nov. 1st. 1601 South 2nd. $65 Dial 3-4095.

218 S. Riverfront, West Monroe. Duplex, 2 bedrooms & bath. Modern kitchen. Newly decorated. Dial 8422.

103 CHERRY
Unfurnished 2 bedroom House
Redecorated throughout
Dial 8221

Rooms With Board (65)

ROOM AND board. Men or ladies. The Bridges Home, 311 N. 3rd.

Rooms Without Board (66)

BEDROOM. ADJ. Bath, private home. Gentleman. Ph. 7672. 1607 N. 6th

ATTRACTIVE Bedroom. Private bath. Garage. Dial 8437. 111 Pine St

LARGE NICELY furn. bedroom. Gentleman. Close in. Private entrance. Ph. 3-2370.

NICELY furnished bedrooms. 210 Linderman. W. M. Ph. 3-3977.

NICELY FURNISHED Bedroom, private bath. 303 N. 7th. W. M. Ph. 6778.

COMFORTABLE Room Adj bath Private entrance. Men. 1906 Riverside. Ph. 3-5750.

NICE BEDROOMS 106 PINE
PHONE 8148

DESIRABLE front bedroom. Close in. Gentleman. 804 Pine. Ph. 3-7648.

BEDROOM CONVENIENTLY Located. Joining bath. Bus line. 610 N. 3rd. Ph. 3-1661.

LARGE COMFORTABLE Bedroom, adjoining bath. 804 St. John. Phone 3-3606.

$6.00 PER WEEK
EARLE HOTEL
301 S Grand Ph 3-1621

Business Places (67)

Large Building
In West Monroe's Best Commercial Section
Will Lease Or Sell
MRS. R. E. DAVIS
Realtor Dial 8422 or 3-5850
MRS. C. W. WILLIAMS
Dial 6338

FOR RENT OR LEASE
2 New Buildings
22' x 70' Each
317-319 N. 2nd
James Kocotas, Ph. 2-2586
315 N. 2nd

Commercial And Investment Properties
BOUGHT, SOLD & LEASED

WAREHOUSE
BUILDING SITES ON RAILROAD TRACKS

FOR LEASE
WAREHOUSES
BRICK, MODERN AND SPRINKLED. CLOSE IN ON RAILROAD TRACKS

FOR SALE
Business Property
IN 900 BLOCK OF WALNUT ST.

Ideal For Offices
Or
Doctor's Clinic
H. L. ROSENHEIN
REALTOR
807 Ouachita Bank Building
Dial 8668

Offices & Desk Room (68)

OFFICE SPACE
ONE OR Two rooms. Upstairs. 111 Second Street. Dial 2-2930.

OFFICE OR Store Space For Rent
CAHN ELECTRIC CO.
611 North 5th Dial 3-7166

REAL ESTATE FOR SALE

Building & Contracting (71)

See Us For Your
BUILDING PROBLEMS
Residential or Commercial
Brick Specialists
$$$SAVE$$$
With V. Charles Bruscato, Contractor.
Charles Bldg. & Supply, Inc.
2901 Louisville Ave. Dial 2-4000

Find Additional Living Space
Right Under Your Own Roof!
It's Easy And Inexpensive
To Remodel Or Repair Your Home
When You ...
DO IT YOURSELF
We Will Furnish Materials & Tools
(Labor Optional)
NO MONEY DOWN
36 MOS. TO PAY
Usrev Lumber & Supply
501 North 18th. Dial 7704

REPAIR OR MODERNIZE NOW!
FREE ESTIMATES.
Let us help you plan
* Home Repairs
* Additions
* Remodeling
* Roofing
* Painting
NO MONEY DOWN
36 Mos. To Pay
We Will Furnish Reliable Contractors For Any Job.
TURPIN LUMBER & SUPPLY
3116 DeSiard St. Dial 6101

Business Property (71-A)

216 6TH STREET
IDEAL COMMERCIAL Location. Corner lot. 5 room house & 2 baths—2 porches.
OLIVE STREET
LOT 120x150 ft. between N. 4th and N. 5th facing south. Will sell with or without houses. Excellent buy. On track.
Mrs. L. G. Gilliland
Realtor Dial 8551 or 2-3770

FOR SALE
SERVICE STATION
Good Location on Southside. Close in to town on Highway 165.
PHONE 3-3414
For Particulars

Farms & Lands (72)

2 ACRES AND nice 6 room house in good condition. 2 porches, bath with shower. Blinds and linoleum rugs, garage, chicken house. Natural gas, electric pump, lights, 6 pecan trees, sycamore and oak trees. 420x210. Practically all fenced. 2 miles from overpass on old Monroe-Bastrop road. $6850.
3 ACRES AND large 5 room home and tile bath. Double garage, with large room upstairs, attic fan. Three miles from old bridge on Jonesboro Highway.
Mrs. L. G. Gilliland
Realtor Dial 8551 or 2-3770

5 ACRES & 4 room house. 10 miles out on new Natchitoches Road. Small down payment. Price $2950. Near Center Point Church.
CHARLIE LETT. PH. 3-7430

120 ACRES of wood land. Will give ½ mineral rights. 8 miles northeast of Baskin. Ph. 4634, Winnsboro.

1418 WOODLAWN St. Sunshine Heights Addition New 3 bedroom Home F H A & G I. financed $1850 including closing cost Dial 3-7192

42 ACRE, new house, 9 miles out on old Natchitoches Road. $4800. Write A. B Little Estate, W. M.

Houses (73)

H. W. CHAPMAN
General Contractor
Dial 3-3534

NEWLY REMODELED 3 bedroom house for sale or lease. 401 Wheelis St. W. M. Ph. 3-7181.

100% G. I. LOAN
NORTHSIDE
811 MATTHEW St. Nice 3-bedroom home, lots of closets, dish washer, venetian blinds, floor furnace, attic fan, drapes in living room. Located on 3 large lots, quiet neighborhood.
PHONE 2-2488 OR 3-1341

607 RIVERBEND. Nice 4 room house. Asbestos siding. Venetian blinds. Attic fan. $7500.
CHARLIE LETT. PH 7308 or 3-2217

WINNSBORO RD. 4 room House & 1 acre of land. (Past Delta Club). Ph. 7308.

1321 N. 3ND. at Auburn. Triplex. One—5 room apartment, Two—3 room apartments. 14 Closets. 3 baths. 3 sinks. Hardwood floors. New roof. Guaranteed termite contract. Lot 70 x 148. $300 income. Reasonable price.
707 K. ST. Two bedroom Home. 5 closets. 2 floor furnaces. Attic fan. Very pretty kitchen. 2 screen porches. Lot 75 x 150. $11,850.
GRAMMONT ST Sherrouse Addn. New 4 bedroom Home. 2 baths. Panel air wall heaters. Carport & storage room. Lot 75 x 150
FURNISHED BRICK Apartment House. 4 apartments. 4 rooms each. 4 tile baths. 4 kitchens. 4 garages. Lot 62 x 150. $22,500
805 S. 6TH New 6 room House. Knotty pine throughout. Attic fan. Panel air wall heaters. Lot 75 x 150. $3,000 cash. Balance FHA loan.
1011 S. 6TH. New 2 bedroom Home. Asphalt tile floors. 4 large closets. Already financed FHA. Monthly payments $50. $1200 cash
ARK. ROAD. 12 miles out, 4 miles beyond Drew School 6 room House like new. 3 bedrooms, bath & ½. 5 large closets. Hardwood floors, attic fan, 2 wood burning fireplaces. Youngstown kitchen cabinets. Attached garage with graveled driveway. Beautiful trees. Garden. Electric wired chicken house and brooder. 3, 5, or 10 acres can be bought with this Home. Reasonable down payment. Owner will finance balance. Lot or small house accepted in deal.
2717 SOUTH Grand. Three bedroom Home with Patio. Screened in back porch. Barbecue pit. Storage room. Lot 75 x 150. Will sacrifice.
LOT 100 x 120 on Bon Air Drive South of Joy Drive Inn off DeSiard St.
LOT 300 x 373 ft. Edgewater Garden. Bon Aire Drive. $3,000.
4.5 ACRES 6 miles out on Hwy. 80 West. Left of Steep Bayou.
LOT 150 x 155. Corner Park Ave. & Beloit. Sewerage, paving and grading included. $5500.
E. R. & L. K. BREARD
Realtors Dial 8221 or 8841
1604 Pine Street

NEW HOMES
Ready For Occupancy
Maximum Loans Available
1813 CEDAR STREET, SUNSHINE HEIGHTS, 3 Bedroom, brick, with hardwood floors in living and dining rooms. Central heating system, attic fan, concrete drives and walks, lot 100 x 180 with shade trees. Lot already landscaped. $3,700.00 down, $71.00 monthly payments.

CORNER ELIZABETH & ARLENE, SUNSHINE HEIGHTS, 3 Bedrooms, asbestos siding. Dual wall heaters, car port and storage room, corner lot already landscaped. $2,300.00 down, $62.50 monthly payments.

2205 & 2207 LIBERTY DRIVE, 2 Bedrooms with car port and storage room. Asbestos Siding, attic fan, wall heaters. Lots landscaped. $1,100 down, $50 monthly payments

Ph. 2-1444 after 6 p. m. 3-2918—5483
T. A. SANDERS LUMBER CO.

405 N. 6TH. W. M. One bedroom home. Breezeway. Attached garage. Perfect condition. Dial 2-0747.

YOUR ONLY REAL SECURITY
IS A HOME
OF YOUR OWN
MONROE
10 ACRES AND 6 room House & Bath. Near Calhoun, La. $6,500.
711 STANDIFER AVE. 5 room house. Excellent condition. Small down payment. $7,000.
LARGE 17 room House. 4 baths. Large lot. 3 blocks from main business section Northside
6-ROOM House, screen porch, garage. Located 707 South 3rd. Priced $6000.
5 ROOM house. Bath Lot 57½x150. 3800 Gordon. $8,000
WEST MONROE
1207 HINKLE DR. near new High School. 3 bedroom Home. Practically new. Carport & store room. Already financed $9,975.
6 ROOM HOUSE, Bath. Lot 54x150 Cypress St.
3 BEDROOM HOUSE 209 Band Croft St.
5 ROOM HOUSE. Large screen porch Excellent condition. Cotton St $7,000.
2 BEDROOM house and den. Excellent condition. Double garage 311 Coleman Ave. Priced, $7900.
119 JEWELL 2 bedroom house 2 lots Garage & store room. $7,500
3 BEDROOM home 2 baths Utility room Carport and storage room. 2 lots 3611 N. 10th, W. M. $12,000.
LOTS IN ALL sections of the Twin Cities
E. W. CRUSE, REALTOR
OFFICE PHONE 3-4412
HOME PHONE 2-4966

HUNDREDS OF people are looking for this opportunity in brand new country sub-division 16 beautiful plots of 5 acres each 14 plots to be sold $600 each Down payment as low as $125. 8 miles from paper mill on Fenners Landing Road. Close to good fishing stream You'll have to hurry
ONLY 8 PLOTS LEFT
JOE PELTIER
3-8556 Days Nights, 3-1976
Office Located Hinton's Barber Shop. W.M

$550 DOWN
(and take up notes)
711 ADCOCK. 2 bedroom house. 3 years old. Less than $6,000. Will accept $300 on down payment, and balance within 3 months.
CHARLIE LETT Phone 3-2217 or 7308

F. H. A. or G. I. Financed
NORTHSIDE. New 3 bedroom home. Large living room, central heating, attached carport. Near Roberts, 4 blocks off Loop Road. Ph. 2-1733 or 2-1373.

NEW BRICK home, 1430 Woodlawn, Sunshine Heights, W. M Corner lot.
CHARLIE LETT — DIAL 3-7430 3-2217

3612 N. 10TH NEW 3 bedroom home $11,000. Will G. I. 100%. $400 Cash.
711 STANDIFER. 5 ROOM house and bath. Lot 57½ x 150. $800 down Approx $55 per month.
80 ACRE FARM. 17 miles out on Riverbank. Ward 9. ¼ mineral rights $4500.
303 NORTH 6TH, West Monroe 5 room house. Small down payment. $6850.
LOT 70 x 150. 2904 N. 6TH. W. M $1350
3801 CYPRESS, Hwy. 80. 3 bedroom Home. 2 baths. Lot 100x500. $8500.
A. J. LESTER REALTOR
1302 Cypress, W. M. Dial 3-8311 or 3-1361

BY OWNER: 3 bedroom house near Neville, all kitchen appliances, well insulated & weather proofed. Many other desirable features. 804 K. Street.

MARSCH REALTY CO.
Have Many Colored People
With Money to Buy Your Property.
Phone 3-2380

FOR COLORED. 5 room house, 206 Renwick St Excellent buy for $2850 cash Also, around corner at 301 So 21st St good 5 room house, large cor., lot 120 x 150 ft. for $4000 cash.
DIAL 3-5043, BEN F. GOZA

150 LINDERMAN, W. M. 7-Room House. Completely furn, garage. Bargain.
LARGE LOT. LOUISVILLE AVE.
3 BEDROOM HOUSE. Large lot. College area. Will G. I. or F. H. A.
181 FT ON BAYOU, 7 room House House, 1 Acre Myers St. $9750.
1 Acre. Avant St. W. M.
RAYVILLE, 8 ROOM HOUSE Corner Lot
108 ACRES, & modern 5 room home
NEW COUNTRY Home and 1 acre
J. G. TALIAFERRO
OFFICE PH 8815, HOME PH 8617
B. B. McClendon, Jr., 2-2193

HIGHLAND ADD. 308 Frederick, 4 rooms, bath, carport, 2 store rooms, V blinds, fan, furnace, 8 months old, financed, $53 monthly, $1200 down
S. Willis Williams Ph. 6197

2 & 3 ROOM houses for sale. Delivered Ph. 3-1888 nites or 3-4686 days.
WORLEY'S HOUSE MOVING

610 MATTHEWS St. Modern 3 bedroom home. Aluminum awnings, venetian blinds, attic fan, extra large lot with nice shrubbery. Ph. 3-7430 or 3-6822.

GOBLINS
WITCHES
BLACK CATS
THEY MAY scare some people, but no one is afraid of a house built by
JACK ARMSTRONG
GENERAL CONTRACTOR—DIAL 3-1227.

FREE PLAN SERVICE
Let Us Design Your Home To.
Your Individual Requirements.
18 Years Experience.
Superior Lumber Co., Inc.
3900 Louisville Ave. Dial 2-3104

SACRIFICE. Owner to be transferred. 3 bedroom home. On South Side. Ph. 3-1883.

4107 LEE. 3 Bedroom home. 3 years old. Reduced to $6500.
CHARLIE LETT. PH 7308

BEAUTIFUL Westwood Adda. Northside Monroe, plenty trees.
EDGEWATER GARDEN. Bon Aire Drive on bayou. Lot 100x380.
COLE AVE. 1400 blk. 55x175.
2 LOTS on Carlton. 50x150 ft. each $750.00 sewerage paid.
MARIE PLACE, lots 75x150 and 100x150 $1875.00 up.
LAKESHORE DRIVE — "Old Country club addn." Beautiful lot, 85x150.
SOUTH GRAND Lot 50x150.
OLD COUNTRY Club Rd. Beautiful high lot 125x140 ft.
PARK AVE. Corner lot, 75x136.
McGUIRE ADDN., W. M. Near New Lake Corner lot 150x150. Trees.
SPENCER ST. Fairview Addn. Beautiful lot 100x150. Southern exposure.
ERIN — N. 4th. Beautiful corner lot 76.84 x150. Pecan trees.
ERIN AVE. 300 block. Lot 75x150.
Mrs. L. G. Gilliland
Realtor Dial 8551 or 2-3770

They Just Don't
Build homes like this aymore! The reason. They cost too much to build. Here is a solid brick home on a 200 ft. lot with these note-worthy features: 3 huge bedrooms; a large tile bath with tub and tile shower stall plus a dressing table; GE central heat; delightful den; spacious kitchen with tile counter tops; double garage; life time roof. and the home is only 4 years old. It's on BROADMOOR BLVD. and will show anytime!

Dragnet!
Only the price has been changed . . . to protect the innocent! Changed is right, for it's selling for $1000 less than the FHA says it's worth! It's a brand new 2 bedroom, 2 tile bath home on LEXINGTON AVE. IN MARIE PLACE selling for only $13,900 with only $2000 down. Among its 1204 sq. feet are these features: hardwood block floors; central heat; pine-paneled kitchen with built-in breakfast nook; natural woodwork and a 40 gallon water heater. See this one before it's someone else's!

It's A Timid Man...
Who doesn't blow his own horn! Here's a home that deserves it! A 3-year-old youngster (in walking distance of Neville High School and Georgia Tucker Grammar School) with everything about it BIG! The 3 bedrooms are big . . . the dining room is big . . . the living room is big . . . the kitchen is big . . . the breezeway is big . . . the laundry room is big . . . the garage is big . . . the lot is big . . . AND THE PRICE? that's the best feature of all . . . only $16,800. Let us show you this distinctive home today at 306 HILTON on the northside.

All It Takes...
To cure a sick dog is 10 per cent medicine and 90 per cent lovin'. Same goes for humans, but they both need a home. Here's our pet, 1309 COLLEGE AVE. It's a 2 bedroom home that's "neat as a pin" with a nice living room with bookcases on each side of the fireplace; a sparkling kitchen with lots of dining space and there's a screened porch. The lot is 55 x 175 . . . then there's a separate garage with lots of storage. $1250 down is all it takes! Today's a perfect day to see it.

It's Sad
The owner has lived in his new home less than 2 months. Now, he's got to sell for he's being transferred. Needless to say, they hate to give it up, but a buyer who will appreciate the home like they have will ease the pain of having to sell. Here is the niftiest 2 bedroom home in SUNSHINE HEIGHTS at 1417 CEDAR ST. . . . with a delightfully roomy kitchen . . . both bedrooms are 13x13 . . . natural wood work . . . washer plumbing in store room . . . the lot is 100x150' and the home is already financed with an FHA loan. Let us show you today!

Modern Minded?
Then you'll adore this brand new brick home on AZALEA DRIVE in the BROADMOOR ADDITION. It features 2 spacious bedrooms; natural woodwork; General Electric central heating; gorgeous pink tile bath with shower; distinctive Roman brick fireplace and planting box; ingenious kitchen with space and cabinets galore; aluminum windows and a garage with a "finished" storeroom, size 8x14'. It's an exciting buy for only $12,500 with only $2500 down.

What's The Catch?
Ain't none! I'll admit the price seems awfully low for such a large home in such a good location . . . but we've "got the goods" at 2200 GORDON AVE. on a corner lot. The outside is in perfect condition and with a little imagination the inside could be transformed into a palace, with a dab of paint here and a dab there! It has a new 30 gallon glass-lined water heater . . . insulation in attic . . . disappearing stairs . . . and other astonishing features. It's vacant and will show anytime. The price? Only $6500.

Who Cares?
After all, who cares if this brand new brick home is on BAYOU DESIARD? Who cares for its 3 bedrooms (all with double sliding door closets), or its two tile baths both with colored fixtures, or its "woman planned" kitchen with a place for everything, or its white crushed marble roof, or its mahogany paneled living room and den, or its separate dining area, or its 2317 sq. feet? If you do and would like to see . . . WE CARE!

Scared Stiff
Of your present home? Floors beginning to "give"? No closet space? Roof leak a little? Tired of messy space heaters? Tired of dishwashing? Tired of having to "line up" to use the only bath room in the house? Tired of painting every two or three years? No hot water? Well, if your answer is YES to any of the above, we'd like to show you a new brick home at 1707 MILTON IN MARIE PLACE THAT does away with all of the above "bug-a-boos"! This home has 3 bedrooms, 2 tile baths, central heat, sliding door closets, 40 gallon water heater, 20 year roof, dishwasher, and a whole host of other fine features. It's only $16,750 with only $3350 down. See it today!

What's Value?
Well, this home at 209 CIRCLE DRIVE IN WEST MONROE comes as close as anything we know. The FHA says it's worth $7600, but the price is only $7250! Here's a five room home in good condition on a 75x245 foot lot that will make some family an excellent home . . . so let us show you today! Only $1250 down!

Marilyn Monroe?
Not exactly, but this home at 810 SHERROUSE in the college area has as many outstanding features! Such as: GE dishwasher; over 1800 sq. feet of floor space; 2 baths; tremendous kitchen with breakfast area; lot size 105' x 150' and well landscaped, too! What's more . . . it's already financed and $4168 is all it takes. It's vacant and lonesome so take a look today!

Don't Buy This Home...
Don't even look unless you'd like a new brick home on a corner lot with these outstanding features: 3 roomy bedrooms and a den; separate dining area; intriguing kitchen with natural woodwork cabinets; bath with shower and colored fixtures; attic fan; nice 12x12' breezeway on the back and a carport with storage. The lot is 60'x150 plus the neutral ground and the price is only $12,984. The owner is building a new one in the country so let us show you today!

Walkin' Papers!
Not exactly . . . but the owner is beginning to have his doubts, for we've had his home listed for two months and we haven't sold it yet. So won't you get Mrs. Smith's son Jack, off the carpet by buying this flawless home at 508 DeARBONNE, just a block from SHERROUSE GRAMMAR SCHOOL? It's a perfect delight with 6 rooms . . . 2 bedrooms and a 12x24 foot den. There's a separate living and dining room . . . 2 floor furnaces . . . 42" attic fan . . . captivating kitchen AND a garage. It's priced ridiculously low at $11,604. Have a heart, won'tcha?

TROY & NICHOLS
DIAL 3-7756
Realtors Frances Hotel
NIGHTS & SUNDAYS CALL
JACK L. SMITH
Phone 3-6610

2-BEDROOM HOME. Extra large rooms, newly decorated, attic fan. 311 Ludwig, West Monroe, Phone 7418.

LOANS
ON
REAL ESTATE
$100 TO $2500
MASON & PEARSON, INC.
306 SOUTH GRAND MONROE

100% G. I. LOAN
$300 CLOSING COST
TO QUALIFIED VETERAN
308 GEORGIA. Modern 2 bedroom home. Living room, kitchen and dinette. Oak floors, floor furnace, blinds and garage. Excellent condition. Lot 50 x 150. 3 years old. $7850. Mo. payment, $58.
Mrs. L. G. Gilliland
Realtor Dial 8551 or 2-3770

BEFORE YOU BUILD—
Come by and get our price on new
PRE-CUT HOUSE
The shop is open, and we're ready to take orders. Either your plan or ours. They will be cut, bundled, tagged, and delivered.
WE CAN SAVE YOU UP TO 40 PER CENT
MONROE LUMBER & SUPPLY CO.
9th at DeSiard Ph. 7210, 6096

100% G. I. LOAN
BRAND NEW BRICK
CORNER LOT
Here's the buy of a lifetime in a 3 bedroom Brick Home with a tile bath. Among its many outstanding features are these — Pine-paneled kitchen with FORMICA cabinet tops, double closets in the bedrooms, 42" attic fan, carport with storage, washer plumbing and a host of other livable features. The price is only $11,825.
TROY & NICHOLS
DIAL 3-7756
Realtors Frances Hotel
Nights & Sundays Call
Jack L. Smith, 3-6110

2-BEDROOM House, modern bath, lot 50 x 150, near college, bargain $3850. Small down payment. Ph. 2-0807.

MONROE
600 S. 5TH. 4 rooms & bath. Only 4 months old.
2 BEDROOM home on Moore Avenue.
NICE 3 BEDROOM home. 320 Paragoud Drive. Corner lot. Only $1350.
1610 S. 1ST—Nice 2 bedroom home.
1910 S. GRAND—Duplex. 6 rooms & bath.
1021 GEORGIA. 2 bedroom home. Lot 50 X 337.
1600 S. 3RD—Nice 2 bedroom home.
615 S. 4TH—2 bedroom home on corner lot.
3406 DESIARD—Large home. $11,000.
602 MOORE AVE.—2 bedroom home. Price to sell.
STERLINGTON—3 bedroom home on corner lot.
WEST MONROE
410 RIVERBEND—5 room home. Corner lot.
1106 CYPRESS ST.—3 bedrooms. Living room, kitchen and bath.
201 HILL—4 room. Large lot. 100 X 146.
HWY. 80—Extra large home on large lot.
211 LAZARRE—5 rooms and bath.
607 RIVERBEND—4 rooms, & bath. Only 5 years old.
104 S. 3RD—Nice large home.
325 CIRCLE DR.—4 room house.
CORNER OF Oaklawn & Liberty—New 2 bedroom home. $300 down.
COUNTRY PROPERTY
4 MILES WEST of Delhi. 200 acres & 6 room house.
MILHAVEN RD.—5 room house & 8 acres open land.
FARMERVILLE RD.—5 acres and small house.
STERLINGTON RD.—3 small houses & 1 acre.
LOTS & ACREAGE
703 ERIN—Lot 75 X 150. $2900.
NATCHITOCHES RD—1 acre land.
CLOSE IN on Hwy. 80. 3 acres, W. M.
HICKORY ST.—Lot 100 X 375.
LAKESHORE DR.—Large lot with shade.
CORNER Lexington & Avoyelles. Lot 70½ X 138½.
1 ACRE ON Whites Ferry Road.
COMMERCIAL
SMALL CAFE. Good business. Easy terms.
TOURIST COURTS for Lease.
POOL HALL on South Grand. Good business.
CHARLIE LETT
Real Estate Dial 7308 or 3-2217

1203 MCGUIRE. College area. Beautiful 2 bedroom home with pine panel den. Lovely drapes & wall to wall carpet. Central heat. Attached garage. Large lot. Dial 2-0747.

BY OWNER: Large six room home, good condition, Venetian blinds, attic fan, large lot. 2004 Jackson St. Ph. 7533. W. K. Olmstead.

REDUCED FROM the original price of $5250 to $4000 this home is being sacrificed by us at a heavy loss as we are leaving Monroe. Nice suburban home, close in, 6 rooms, bath, attached garage, natural gas, trees. P. O. Box 217, Monroe, La.

1403 EMERSON
LOVELY 3-bedroom home. Large living room, with sun parlor. Separate dining room, kitchen with breakfast room. Oak floors, blinds, 4 ceiling fans, disappearing stairway. Excellent floor plan. Garage and store room. Lovely landscaped lot 75x150. 2 large bearing pecan trees. Excellent condition. Quick possession.
Mrs. L. G. Gilliland
Realtor Dial 8551 or 2-3770

COUNTRY HOME
NEW 4 ROOM House, bath. ¼ acre. Plenty shade. All city conveniences. ½ mile from West Monroe off old Natchitoches Rd. $800 down. Monthly payments $45 per month.
CHARLIE LETT
Real Estate Dial 7308 or 3-2217

Look At This
NEWLY PAPERED Cute 2 bedroom Home. Separate dining room. Close to School & Church. $7375. 715 N. 3rd, W.M.
It's A Honey For The Money
LARGE 2 bedroom home. One block from city limits. 2607 N. 8th, West Monroe.
Only $1,000 Down
MOVES YOU into this very conveniently located 3 bedroom home. Well planned & nice. 1308 N. 3rd. W. M.
All Large Rooms
YOU WILL Enjoy living close to everything. Church & schools. 711 N. 4th, West Monroe.
Like To Make Money?
GOOD REVENUE on this 14 room apartment house. 109 McClendon, West Monroe.
Large, Roomy & Vacant
PRACTICALLY New 3 bedroom home. Large sleeping porch. Good terms. 307 Audubon.
Mrs. Terece Salley
Realtor Dial 9841 or 3-3864
1003 Cypress, West Monroe

LOVELY 3 BEDROOM home with separate dining room. Anderson St., West Monroe.
6 ACRES with 180 ft. facing DeSiard in 3700 block.
5 ROOM house and 4 acres near Claiborne School.
SPACIOUS home near college. Income possibilities. Reasonable.
SMALL house in West Monroe. Give away price.
PARTLY furnished duplex in Monroe.
LOVELY NEW 2 bedroom home, West Monroe. Panel ray heat & attic fan. Never been lived in.
MRS. W. C. CURRY
Dial 3-5878

BY OWNER: 4 room house and bath On 80 St Phone 2-3783.

WINNSBORO RD. 7 acres & 5 room house. (Near city limits). Newly decorated, lights, gas & water. Some stock included. $6750.
5 ROOM HOUSE. South 3rd St. Corner lot.
2704 GORDON. Duplex, completely furnished. 5 rooms & bath each side. 3 room garage apt. New roof. $16,000.
505 S. 3RD. Completely furnished. 4 apartments. Good revenue. $9,000.
4 APARTMENTS—House in Renwick addition. For colored.
MRS. R. E. DAVIS
Realtor Dial 8422 or 3-5850
MRS. C. W. WILLIAMS
Dial 6338

DUPLEX
SOUTHSIDE—Completely furnished 7 room apt. & bath and 2 room Apt. & bath. Must see to appreciate. Excellent revenue property. Call for appointment.
Mrs. L. G. Gilliland
Realtor Dial 8551—2-3770

NOTHING DOWN
(PAY ONLY CLOSING COST)
ON THIS new ranch style, 2 bedroom home. Central heat, fan, 1½ lots. Paved St. Near new high school, W. M.
St. Near new high schiol, W. M.
MRS. IVY RAYNER
Realtor Dial 2-0270 or 2-4689

WHY BUILD?
WHEN FOR JUST $1,000 down you can
WHEN FOR JUST $1,000 down yiu can move into a lovely new 2 bedroom home. It has only been lived in long enough to install Venetian blinds. It also has an attic fan, panel ray heat, textone walls in pastel colors. Carport with storage. Walking distance to high school. FHA constructed and already financed. On corner lot. 716 North 6th, West Monroe.

WHY WAIT?
THIS 3 BEDROOM home is vacant and just waiting to be lived in. Hardwood floors, blinds and garage. Pay $1300 down and move in. Balance FHA financed. No closing cost. 407 Riverbend, West Monroe.

WHY CROWD?
THAT GROWING family. See this nice 3 bedroom home on 3 lots. Vacant. Move right in. 204 Bancroft, West Monroe.

WHY LIVE CRAMPED UP?
I HAVE AN attractive 2 bedroom home (no bath on 2 lots.) Covered with shade trees. 701 Spell St. Price $4250.
203 MITCHELL Lane. Apartment house. 4 apartments. Partly furnished.
THIS IS LOT headquarters. Let me show you what I have.

YOUR LISTINGS APPRECIATED.
MRS. BLANCHE BOURLAND
Realtor Dial 9-7403—7432

NORTH
LOVELY 3 bedroom brick home, 2 tile baths, living room with fireplace, separate dining room, attractive kitchen, heaters, blinds & shades. 2 ceiling fans. Disappearing stairway. Oak floors. Trees, well landscaped lot 75 X 150 Ft.
1403 EMERSON—3 bedrooms. F.H.A. loan already approved Lot 75x150 ft.
201 K. ST.—3 bedrooms, 2 baths, 2 screened porches. Lot 82½x150 ft.
400 FORSYTHE—3 bedrooms, 1½ baths. Beautiful corner lot.
EMERSON ST.—Beautiful 2 bedroom brick and den. Central heating. Lot 100x150 ft.
1705 NORTH 5th. 3 bedroom home. 2 floor furnaces. Newly redecorated. Must see interior to appreciate.
1706 NORTH 5th. Appraised for $12,000. Sale price only $11,350. 3 bedrooms. Central heating Attic fan.
804 ALEXANDER — Modern 3 bedroom home. Floor furnace, attic fan. Carport.
ROBERTS ST.—Garage apt. 4 rooms and bath. Double garage and storeroom.
1012 PARK AVE.—Brick 2 bedrooms, living room and separate dining room. Garage.
EAST
YOU WILL buy this lovely home for the den—18x22 with ceiling fan, 2 bedrooms, living room with fireplace & mirror. Separate dining room and modern kitchen with dinette. Piped for washing machine. Attic fan, blinds, slate roof, double garage. Beautiful corner lot, 90x150. Only $12,600.
EDGEWATER GARDENS. On Bayou. Beautiful home Will F. H. A. or G. I.
SHERROUSE ADDN. Lovely 2 bedroom home. Newly redecorated. Attic fan. Floor furnace. Don't wait. Only $10,500. Corner lot, garage and extra bedroom.
STERLINGTON RD. Newly redecorated 6 room house and garage apt. Good buy.
900 STERLINGTON RD. Duplex. Four rooms and bath. Corner lot Only $8750. Excellent buy. Good revenue.
105 PECAN GROVE. Lovely 2 bedroom home. Garage. Shade trees.
SOUTH
204 GEORGIA ST. Newly redecorated large 3 bedroom house. Combination living room and dinette. Modern kitchen. All new bath fixtures. Asbestos siding.
1400 ALABAMA. Modern 2 bedroom home. Carpet on living room & hall floors. Piped for Bendix. Corner lot 57½ x 150. 2 years old. Already financed.
3106 DICK TAYLOR. Modern 2 bedroom home. Window fan. Garage. Lot 100x150 ft.
306 GEORGIA modern 3 bedroom home. Floor furnace. Garage. Excellent condition.
615 CALYPSO. Duplex. 9 rooms and 2 baths. Excellent investment property.
1405 SOUTH 4TH. Duplex. Revenue $100.00 per month. Newly redecorated. Double garage.
APPLE ST.—Duplex, 5 rooms. 2 baths.
APPLE ST.—Large 5 room house.
WEST
609 MITCHELL LANE. Modern 2 bedroom home. $1500 cash and assume balance. Lot 75x150 ft.
2617 N. 11TH—3 bedroom home and den. Excellent buy. Carport Corner lot.
Mrs. L. G. Gilliland
Realtor Dial 8551 or 2-3770

2 BEDROOM home, garage. Attached store building, includes Jig-Saw, jointers, tilting & arbor saw. 1110 N. 3rd, W. M. $4500. Apply 1414 Willis, Sunshine Heights.

NICE 6 room house, garage, fenced back yard. Lot 100x100. Shade Trees. Nye St. W. M. Ph. 2-0584.

1402 JACKSON
3 BEDROOM HOME. $12,650. C. E. BUCKLEY. PH. 3-1195.

FOR COLORED: 3 - room bungalow, front and back porch for sale. Call 3-5644, apply 1817½ Adams St. Frank Perkins.

BEAUTIFUL New 3-bedroom solid brick home. White marble lifetime roof, central heating, attic fan, carpeted living room and several outstanding features you could appreciate only by seeing them. Built by owner, Leonard Taylor. Spanish City. Priced $16,500; maximum F. H. A. Loan, $12,200. Ph. 3-3513.

4 ROOM House & bath. (No fixtures). Large lot. Located 2 miles west of paper mill on Evergreen St. $2725. Small down payment. Balance monthly.
Pearson & Mason Realty Co.
Dial 3-7742

$350 DOWN TO G. I.
COMFORTABLE 2-bedroom home, large lot. Yard completely fenced. Washington St., West Monroe.
PHONE 2-2488 OR 3-1341

2 BEDROOM Home. Pay equity & assume notes. 602 Moore Ave. Ph. 2-3673.

BY OWNER: Large 2 bedroom home. Garage, concrete drive. Near school. Pay equity & assume notes. 611 Riverbend Drive, W. M.

DESIRABLE HOMES
FAULK & FOSTER
Dial 2-0166

100% G. I. LOAN
NICE NEW 2 bedroom home with carport. Near high school. W M Will F H A. for small down payment Ph 3-5031

Lots (74)

LOTS FOR SALE
LAKESHORE DR. 100 x 200. $1200.
PARGOUD BLVD. 100x150 with paving. $4000.
GRAYLING LANE, 90x110 with paving, $1800.
DEBORAH DRIVE (on bayou) 105x400 . . . $4200.
TROY & NICHOLS
Realtor Frances Hotel
Phone 3-7756
Nights & Sundays
Jack L. Smith, 3-6110

HAWTHORNE & Fairview. Lot 152x205. Beautiful shade trees.
LAKESHORE Drive. Lot with bayou frontage. 100x303.
505 LOUISVILLE. 2 story house. Good commercial property.
MRS. R. E. DAVIS
Realtor Dial 8422, 3-5850 or 6338

LOT 100 x 300 ft. Edgewater Gardens. Not on Bayou. $1,000. Call 2-4901.

WANT A LOT?
WE WANT TO SELL—
WE HAVE LOTS located on Milton St. and Lexington Ave. in Marie Place, Cole Ave., Bell Ave., South 4th St., Lee Ave., in Monroe; Woodland St., Mauldin St., North 10th St., & Nye St. in West Monroe. Each of these lots has our sign on it.
DRIVE OUT to see these lots and come by the office and make us an offer. Terms, if desired.
MONROE LUMBER & SUPPLY
9th. at DeSiard Ph. 7210, 6096

LOT 70 x 120. Will sell reasonable or trade for car. Phone 8031.

DOUBLE LOT on Bayou DeSiard, Lakeshore subdivision, 200 ft. on bayou and approximately 350 ft. deep. Graded ready to build on. $7500. Can be financed. Ph. 3-6439.

FOR COLORED
LOTS 50x150. $10.00 per month. Ph. 3-7430.

CORNER N 11th & Audubon W M Lot 100 x 150 Shade trees A good buy for only $1450. Charlie Lett. Dial 7308.

BEAUTIFUL HOMESITES
Alexander & Auburn Ave
Phone 2-3225 or 3-6621

Real Estate Brokers (75)

For Quick Sale
List Your Property With
W D. Kramer, Realtor
Dial 2-4246 506 Bres Ave.

Listings Appreciated
BUTLER REAL ESTATE
Phone 3-7345 or 3-1341

Listings Appreciated
FREEDA MICKEL
Realtor Dial 3-8898

LISTINGS APPRECIATED
I & S REALTY CO.
Phone 3-1679 P O Box 800 Monroe, La.

ARTHUR L. VATTER
Dial (Buy Good Earth) 5908
(Your Best Investment)
S M McGuire's Highland Park

WALLACE D EZELL
Farm Lands, Farm Loans
Phone 2-3853 504 Auburn Ave Monroe

W A GUY REALTY CO.
LAKESHORE Subdivision Lot 100 x 200
$1000 10 per cent down
Phone 2-0061 Day & Night

COMMERCIAL AND INVESTMENT PROPERTIES BOUGHT SOLD & LEASED
H L ROSENHEIN, REALTOR
807 Ouachita Bank Bldg Phone 8668

NEED LISTINGS ON
HOUSES LOTS & FARMS
WILLIS W MONTGOMERY
Dial 2-1240 or 2-0945

Listings Appreciated
MRS. ALICE DAVID
Realtor Dial 2-4300

Wanted Real Estate (77)

WOULD LIKE to lease or buy 1 to 800 acres of good farm land, near Monroe. Ph. 3-3342.

Houses (73) Houses (73)

Two and Three Bedroom Homes
Choice Locations
No Down Payment Small Closing Cost
100% G. I. LOAN
A Number of Plans To Choose From
Also
NEW TWO BEDROOM HOMES
Immediate Possession. No Closing Cost.
F.H.A. Approved. Only
$500 DOWN
GREATER MONROE HOMES, INC.
Phone 2-3124 Days
After 5 P.M. & Sundays 2-1182 or 2-0757

SEARS
ROEBUCK AND CO.

SILVERTONE ALL CHANNEL TV
NEVER BEFORE SO MUCH TO SEE ...SO LITTLE TO PAY

SILVERTONE UHF-VHF TABLE TV

Receives All UHF-VHF Stations, No Additional Installation Necessary

Compare With Others At 249.50

Save Over $50

199.95

BUY NOW ON SEARS EASY PAYMENT PLAN

- 17 inch picture tube in a striking basket weave leatherette cabinet, stays new looking
- Receives all present VHF channels and all UHF channels, no extra installations
- Amazing S. R. O. chassis automatically tunes best reception possible

$10 DOWN DELIVERS

The TV Of Your Choice On Sears Easy Payment Plan

one price to pay
no hidden extras

THE PRICE YOU SEE INCLUDES . . .
- Federal Excise Taxes
- Full Parts Warranty
- Picture Tube Warranty
- UHF Guarantee
- Delivery To Your Home
- 1 Year Receiving Tube Guarantee

MAIL THIS COUPON

Sears, Roebuck and Co.
Monroe, La.

Please send me complete information on Silvertone Televisions.

NAME ....
STREET .... PHONE ....
CITY .... STATE ....

Phone 3-8821 For Complete Information

Radio and Television
Third Floor

Silvertone
SOLD ONLY BY
SEARS, ROEBUCK AND CO.

17-In. Silvertone TV
All Purpose UHF-VHF

Now **279.95**

Enjoy television at its best. See all your favorite programs and TV stars on a Silvertone TV set. Buy now at Sears.

triple tested Silvertone

1. All component parts are tested at time of manufacture. 2. Completed TV chassis tested at the factory. 3. Field tested under actual home operating conditions.

look behind the picture . . .
for proof of Silvertone superiority

Featuring America's finest electronic advancements . . . developed in Sears own laboratories—largest independent electronic testing laboratory in the world.

nation-wide guaranteed service

The only national retail organization with its own trained TV service technicians whose work is unconditionally guaranteed by Sears anywhere . . . anytime

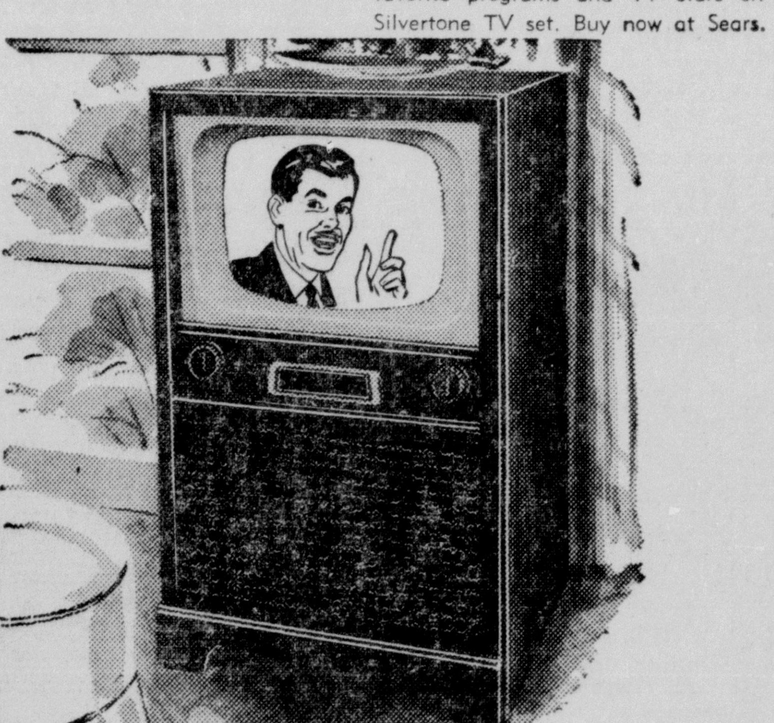

All Purpose UHF-VHF Silvertone

17-inch Console TV

- Deluxe Mahogany Veneer Cabinet **299.95**

Enjoy this smart mahogany veneer beauty in your home! It tunes all UHF-VHF stations, removal tilted safety glass eliminates room reflection. Super powered chassis gives better reception. Buy now.

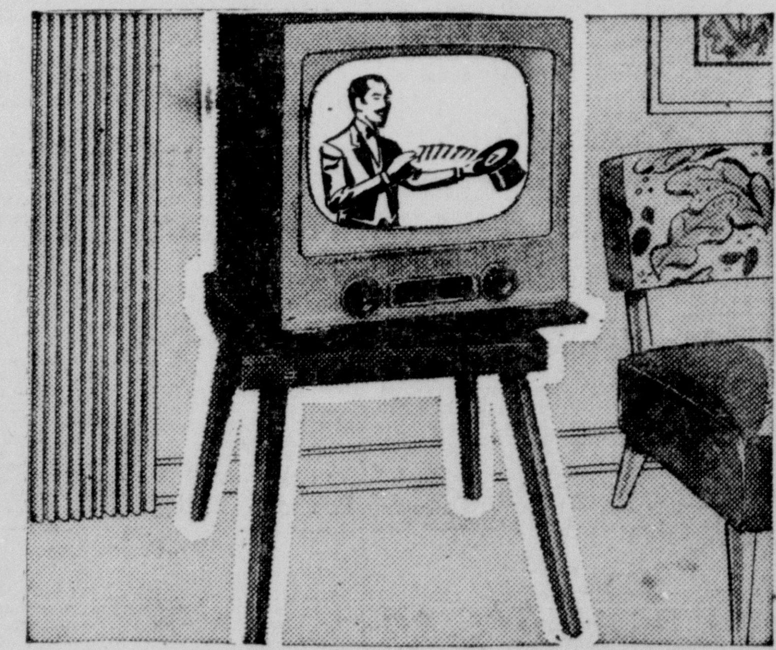

Now Enjoy Any Channel On VHF Or New UHF Stations

21-inch Silvertone

- Compare With Others at 289.95 **269.95**

Never before so much to see . . . so little to pay! Single tuning dial tunes any UHF or VHF station on the air! Smart mahogany basket weave leatherette covered cabinet. Compare it anywhere, save more at Sears!

UHF and VHF Reception With A Low Priced Silvertone

All Channel TV

- Buy Now On Sears Easy Payment Plan **339.95**

See more, enjoy more with this sensational 21 inch all purpose, all channel console model! The usual 2 simple knob controls now tune all 12 VHF and all 70 new UHF channels. Mahogany veneer cabinet. See it at Sears now!

Finest Reception, Beautiful Styling

All Channel TV

- With All UHF and VHF Channels **369.95**

Enjoy every UHF and VHF station within range at the flip of a lighted knob! Big 21-inch glare free picture tube makes viewing a pleasure. Hand rubbed mahogany veneer cabinet is mounted on casters.

SEARS

"Satisfaction Guaranteed or Your Money Back" "Use Sears Easy Payment Plan"

328 DeSiard Dial 3-8821 Open Mon.-Thurs. 9 'til 5:30, Fri. 9 'til 9, Sat. 9 'til 6

SEARS
ROEBUCK AND CO.

SILVERTONE ALL CHANNEL TV NEVER BEFORE SO MUCH TO SEE ...SO LITTLE TO PAY

one price to pay
no hidden extras

THE PRICE YOU SEE INCLUDES . . .
- Federal Excise Taxes
- Full Parts Warranty
- Picture Tube Warranty
- UHF Guarantee
- Delivery To Your Home
- 1 Year Receiving Tube Guarantee

SILVERTONE UHF-VHF TABLE TV

Receives All UHF-VHF Stations, No Additional Installation Necessary

Compare With Others At 249.50
Save Over $50

199.95

BUY NOW ON SEARS EASY PAYMENT PLAN

- 17 inch picture tube in a striking basket weave leatherette cabinet, stays new looking
- Receives all present VHF channels and all UHF channels, no extra installations
- Amazing S. R. O. chassis automatically tunes best reception possible

$10 DOWN DELIVERS
The TV Of Your Choice On Sears Easy Payment Plan

MAIL THIS COUPON

Sears, Roebuck and Co.
Monroe, La.

Please send me complete information on Silvertone Televisions.

NAME ....
STREET .... PHONE ....
CITY .... STATE ....

Phone 3-8821 For Complete Information

Radio and Television
Third Floor

Silvertone
SOLD ONLY BY SEARS, ROEBUCK AND CO.

triple tested Silvertone

1. All component parts are tested at time of manufacture 2. Completed TV chassis tested at the factory 3. Field tested under actual home operating conditions

look behind the picture...
for proof of Silvertone superiority

Featuring America's finest electronic advancements developed in Sears own laboratories—largest independent electronic testing laboratory in the world

nation-wide guaranted service

The only national retail organization with its own trained TV service technicians whose work is unconditionally guaranteed by Sears anywhere anytime

17-In. Silvertone TV
All Purpose UHF-VHF

Now **279.95**

Enjoy television at its best. See all your favorite programs and TV stars on a Silvertone TV set. Buy now at Sears.

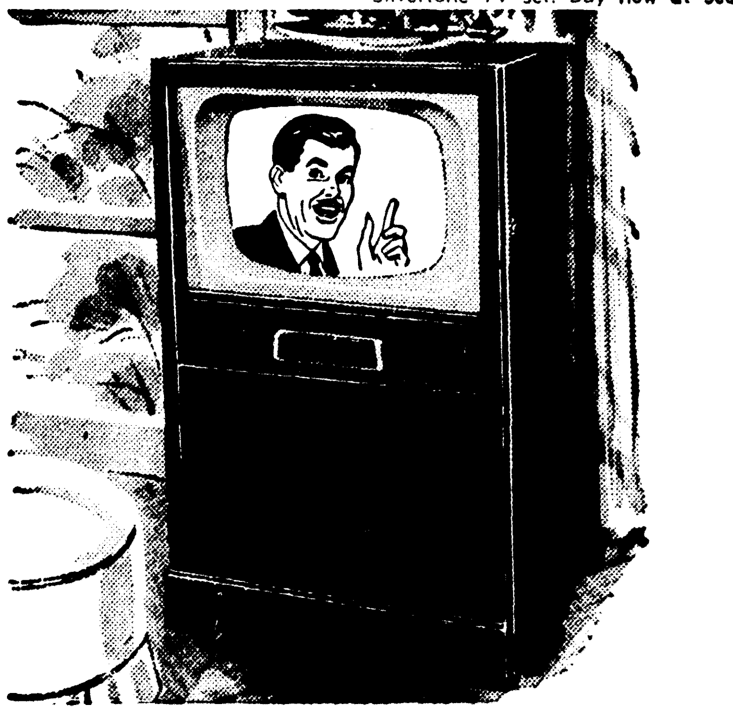

All Purpose UHF-VHF Silvertone
17-inch Console TV
- Deluxe Mahogany Veneer Cabinet **299.95**

Enjoy this smart mahogany veneer beauty in your home! It tunes all UHF-VHF stations, removal tilted safety glass eliminates room reflection. Super powered chassis gives better reception. Buy now.

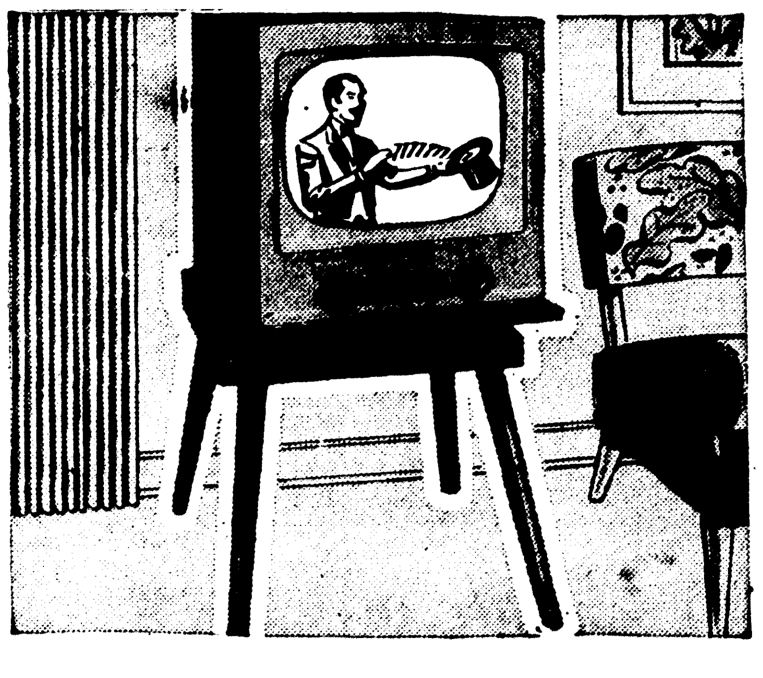

Now Enjoy Any Channel On VHF Or New UHF Stations
21-inch Silvertone
- Compare With Others at 289.95 **269.95**

Never before so much to see . . . so little to pay! Single tuning dial tunes any UHF or VHF station on the air! Smart mahogany basket weave leatherette covered cabinet. Compare it anywhere, save more at Sears!

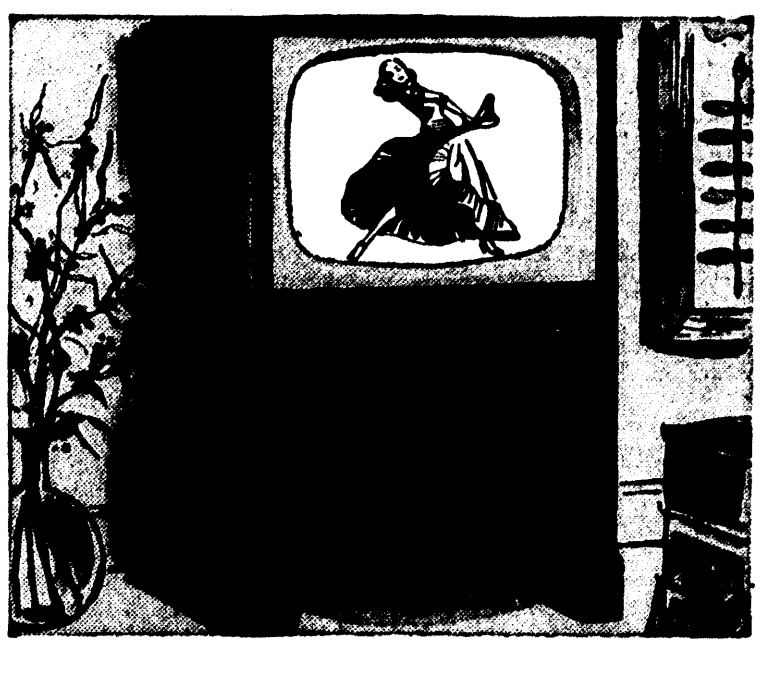

UHF and VHF Reception With A Low Priced Silvertone
All Channel TV
- Buy Now On Sears Easy Payment Plan **339.95**

See more, enjoy more with this sensational 21 inch all purpose, all channel console model! The usual 2 simple knob controls now tune all 12 VHF and all 70 new UHF channels. Mahogany veneer cabinet. See it at Sears now!

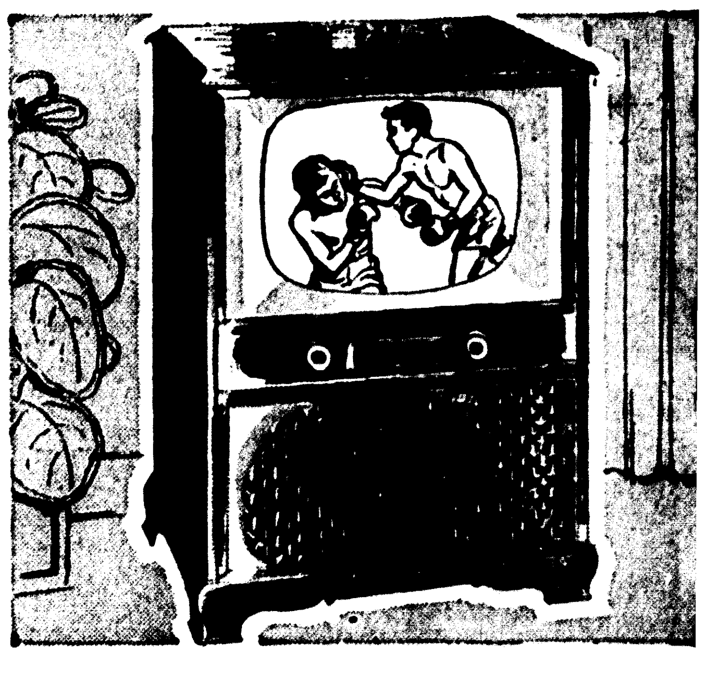

Finest Reception, Beautiful Styling
All Channel TV
- With All UHF and VHF Channels **369.9**

Enjoy every UHF and VHF station within range at the f of a lighted knob! Big 21-inch glare free picture tu makes viewing a pleasure. Hand rubbed mahogany vene cabinet is mounted on casters.

SEARS

"Satisfaction Guaranteed or Your Money Back" "Use Sears Easy Payment Plan"

328 DeSiard Dial 3-8821 Open Mon.-Thurs. 9 'til 5:30, Fri. 9 'til 9, Sat. 9 'til

Society

Sunday, November 1, 1953

Brides and Engagements

Mary Patricia Dugal is betrothed to Edgar Waller Nelson, Jr. She is the daughter of Mr. and Mrs. Porter B. Dugal of Swartz. Mr. Nelson is the son of Mr. and Mrs. E. W. Nelson of Gibsland. Their wedding will take place in St. Josephs Catholic Church in Shreveport on Saturday, November 14.

The engagement and approaching marriage of Phoebe Ann Major to Robert Fluitt Jones, son of Mr. and Mrs. J. Frank Jones of West Monroe, is announced today by her parents, Mr. and Mrs. Leroy B. Major of New Roads. The wedding will be an event of November 21.

Mr. and Mrs. Jesse Henry Lusk of Epps announce the engagement of their daughter, Margaret Yvonne Lusk to Kent Anderson, son of Mr. and Mrs. Glen Anderson of West Monroe, today. The wedding will be an event of December 12.

Mrs. John Fogleman prior to her wedding yesterday afternoon was Fern Lee Kirk, daughter of Mr. and Mrs. S. R. Kirk. Mr. Fogleman is the son of Sergeant and Mrs. E. J. Phelps of Fort Belvoir, Virginia. After a short wedding trip the couple will make their home in Monroe.

Mrs. James Emory Price, Jr., was before her wedding at the Ridge Avenue Baptist Church, October 17, Doris Ruth Brown, daughter of Mr. and Mrs. F. A. Brown of West Monroe. The bridegroom is the son of Mr. and Mrs. James Emory Price of Corinth, Miss.

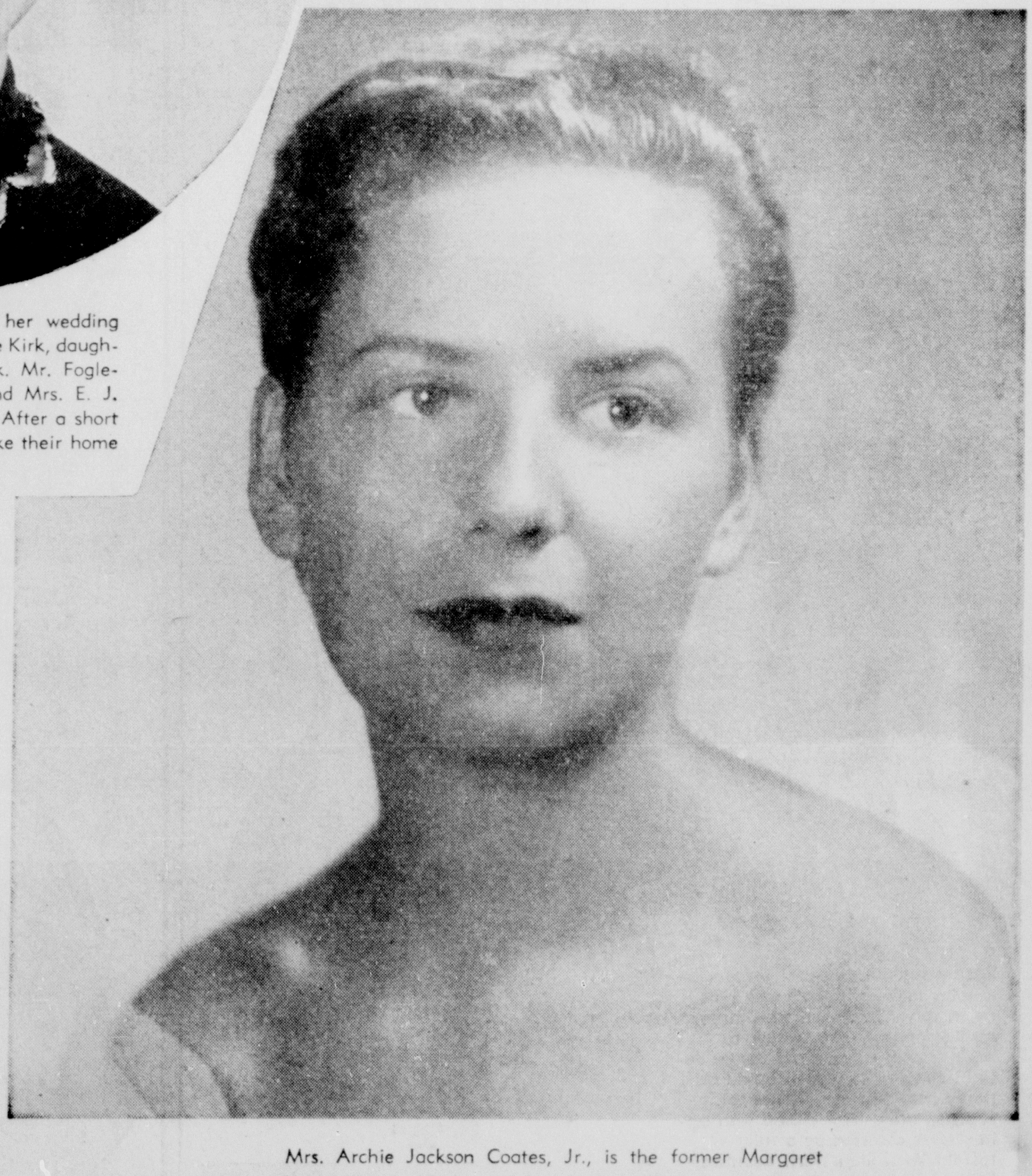

Mrs. Archie Jackson Coates, Jr., is the former Margaret Louise Ward, daughter of Mr. and Mrs. John Joseph Ward, Sr., of New Orleans. Her recent marriage to A. J. Coates, Jr., son of Mr. and Mrs. A. J. Coates of Columbia was solemnized at St. Matthew's Catholic Church.

Society

Sunday, November 1, 1953

Brides and Engagements

Mary Patricia Dugal is betrothed to Edgar Waller Nelson, Jr. She is the daughter of Mr. and Mrs. Porter B. Dugal of Swartz. Mr. Nelson is the son of Mr. and Mrs. E. W. Nelson of Gibsland. Their wedding will take place in St. Josephs Catholic Church in Shreveport on Saturday, November 14.

The engagement and approaching marriage of Phoebe Ann Major to Robert Fluitt Jones, son of Mr. and Mrs. J. Frank Jones of West Monroe, is announced today by her parents, Mr. and Mrs. Leroy B. Major of New Roads. The wedding will be an event of November 21.

Mr. and Mrs. Jesse Henry Lusk of Epps announce the engagement of their daughter, Margaret Yvonne Lusk to Kent Anderson, son of Mr. and Mrs. Glen Anderson of West Monroe, today. The wedding will be an event of December 12.

Mrs. John Fogleman prior to her wedding yesterday afternoon was Fern Lee Kirk, daughter of Mr. and Mrs. S. R. Kirk. Mr. Fogleman is the son of Sergeant and Mrs. E. J. Phelps of Fort Belvoir, Virginia. After a short wedding trip the couple will make their home in Monroe.

Mrs. James Emory Price, Jr., was before her wedding at the Ridge Avenue Baptist Church, October 17, Doris Ruth Brown, daughter of Mr. and Mrs. F. A. Brown of West Monroe. The bridegroom is the son of Mr. and Mrs. James Emory Price of Corinth, Miss.

Mrs. Archie Jackson Coates, Jr., is the former Margaret Louise Ward, daughter of Mr. and Mrs. John Joseph Ward, Sr., of New Orleans. Her recent marriage to A. J. Coates, Jr., son of Mr. and Mrs. A. J. Coates of Columbia was solemnized at St. Matthew's Catholic Church.

Anderson-Lusk Wedding Plans Announced Today

Miss Margaret Yvonne Lusk's engagement and approaching marriage to Mr. Kent Anderson, son of Mr. and Mrs. Glen Anderson, of West Monroe, is announced today by her parents, Mr. and Mrs. Jesse Henry Lusk of Epps.

The wedding will be solemnized December 12 at six o'clock in the evening at the First Methodist Church in Epps. The Rev. Arthur Marion Baker, pastor of the First Methodist Church in St. Joseph will officiate.

The bride-elect's sister, Mrs. Murrell Jones, will be matron of honor. Serving as bridesmaids will be Miss Sharon Anderson and Mrs. Sim Sayer.

Mr. Glen Anderson, brother of the prospective bridegroom, will be best man. Ushers are Mr. Lee Edwards, Mr. Walter Hastings and Mr. Guy Smith.

Miss Lusk is a graduate of Louisiana State University and a member of Alpha Omicron Pi sorority. Mr. Anderson also finished at Louisiana State University and is a member of Delta Kappa Epsilon fraternity.

The couple will make their home in Monroe.

Church Wedding For Miss Dugal

Mr. and Mrs. Porter B. Dugal of Swartz, La., announce the engagement and approaching marriage of their daughter, Mary Patricia, to Edgar Waller Nelson, Jr., son of Mr. and Mrs. E. W. Nelson of Gibsland.

The wedding will be solemnized on Saturday, Nov. 14, in St. Joseph's Catholic Church in Shreveport with Father Shirrer officiating.

Mrs. H. C. Schaller of Lancaster, Pa., will serve her sister as matron of honor and only attendant, and Mr. E. W. Butler of Shreveport will be best man.

Miss Dugal is descended on the maternal side from the late Mr. and Mrs. I. L. Gamewell of Atlanta, Tex., and her paternal grandparents are the late Mr. and Mrs. J. R. Dugal of Strong, Ark. She is a graduate of Ouachita Parish High School and Northeast Junior College, where she was president of the Newman Club, treasurer of the Commerce Club and was a reporter on the Pow Wow, college newspaper.

Mr. Nelson is the grandson of Mrs. Edwin Winlock and the late S. J. McMillan of Gibsland, and his paternal grandparents are J. P. Nelson and the late Mrs. Nelson of Gibsland. He is a graduate of Gibsland High School and attended Louisiana State University.

Following their marriage, the young couple will make their home in Shreveport where Mr. Nelson is employed.

The Concordia Parish Library Has Anniversary

FERRIDAY — Several hundred persons attended the celebration of the 25th anniversary of the founding of the Concordia Parish library here Friday afternoon. Mrs. S. R. Gray, librarian, was in charge of the arrangements.

Miss Essau M. Culver, Baton Rouge, secretary of the Louisiana Library Commission, who was unable to attend because of family illness, wired congratulations.

Guests including librarians from parishes surrounding Concorlia Parish and nearby Natchez, Miss. A painting exhibit by Mrs. Jean May of Natchez was featured in the exhibit room.

The celebration also marked the official opening of the library in its new headquarters.

Among others unable to come who sent congratulations were Miss Sarah Irwin Jones, Baton Rouge, a member of the state library staff, and formerly Ferriday librarian; James McGehee, New Orleans, also a former librarian here and Miss Elizabeth Williams, Washington, D. C., also a former librarian.

The new building was decorated with flowers of all kinds sent by well - wishers. All day classes from the Ferriday school paid visits to the library.

A beautiful cake with 25 candles centered the tea table. It was cut by Mrs. Lewis Beasley, member of the library board, and Mrs. S. L. Maxwell, wife of one of the first library board members.

Members of the Ferriday Garden Club and the Community Service club joined in helping with the arrangements and serving.

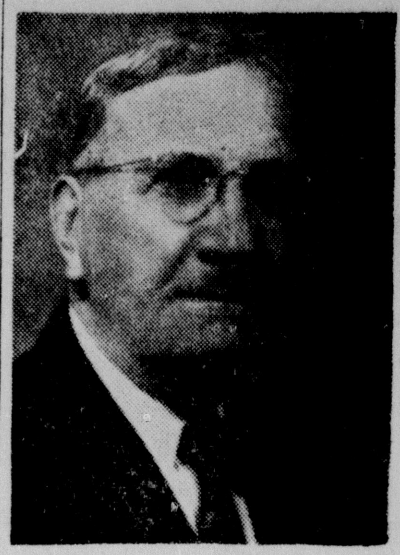

ERNEST NEVILLE

MRS. JAMES R. WOOTEN

MRS. HARRY OLIVER

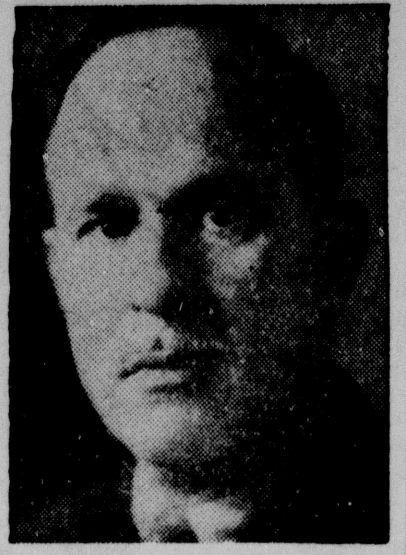

FRED G. HUDSON

Masons Honored By O. E. S.

On Monday night, Nov. 2, Louise L. McGuire Chapter 4, O. E. S. will present a program honoring the Masons. The chapter will hold its brief regular session at 8 o'clock, after which the Masons will be admitted. Rev. R. T. Watson will be the speaker. There will be special music and refreshments. Masons are invited.

Current Literature Club Meets With Mrs. G. Rietze

The Current Literature Club held their regular meeting Wednesday at the home of Mrs. George Rietze on Webster. Autumn arrangements of pale yellow and purple dahlias were used at vantage points throughout the house.

"Our American Heritage" being the theme for the programs of the year, Mrs. W. A. Whitfield, Jr., program chairman, called on Mrs. B. Frank Maxwell for the topic "Immigration." Her talk included our laws on immigration and naturalization from the 19th century up, the McCarran-Walter Act, our basic immigration law passed last December and about which there has been so much controversy.

Then Mrs. L. M. Frey reviewed "Passage to America"—the story of the great migrations—by Katherine B. Shippen. The book, Mrs. Frey pointed out, said there have been three great migrations since the beginning of time, and the greatest of these was in the last three centuries. It is the story of what these people left behind when they arrived, where they settled, how they earned their living and the special skills, customs, and ideas they brought to contribute to our National life.

Delicious and colorful refreshments, carrying out a Halloween theme were served by the hostess to the following members: Mrs. R. B. Bailey, Mrs. L. M. Frey, Mrs. L. A. Fluesmeir, Mrs. B. Frank Maxwell, Mrs. Ray D. Magruder, Mrs. Ivey McDonald, Mrs. E. A. Porter, Jr., Mrs. Buddy Tolson, Mrs. W. O. Webb, Mrs. W. A. Whitfield, Jr.

Public Invited To Attend Reception Honoring Charter Members Of Red Cross Unit

Of widespread interest today is the reception honoring charter members of the Ouachita Parish Red Cross chapter at 4 o'clock this afternoon. The public is cordially invited to attend the occasion which will be held on the ground floor of the Red Cross building on South Grand street.

Highlighting the event will be the introduction of Mrs. Harry Oliver, Mrs. James R. Wooten, Mr. Fred Hudson and Mr. Ernest Neville, who are the four surviving charter members. Relatives of the deceased charter members, Mr. H. R. Speed, Dr. O. W. Cosby, Mr. J. B. Pollak, Mrs. Fred Hudson, Sr., Mr. Abe Arent, Mr. Henry Bernstein and Mr. T. E. Flournoy will also be recognized.

Mr. McVea Oliver will serve as master of ceremony. The reception committee is comprised of Mrs. C. M. Strauss, Mrs. Gardiner Young, Mrs. C. E. Faulk and Mr. McVea Oliver.

It was pointed out by the committee that the purpose of the reception is to pay tribute to the living and deceased members who signed the charter and petitioned for a local chapter on April 20, 1917.

It was through their foresight and civic mindedness that the local Red Cross chapter was established and has grown to its present community status.

Among those to be present at the celebration will be Mr. John Billings of Atlanta, Ga., who represents the National Red Cross.

Mrs. C. E. Faulk will be in charge of the coffee hour and will be assisted by the service group chairmen and volunteers. The Junior Red Cross members will also participate in the reception.

Mr. Harold Brady is the chapter chairman.

Frying apple rings to serve with roast pork? Add a touch of curry to the skillet for a new and interesting flavor.

Wedding Planned For November 25

Announcement is made by Mr. and Mrs. Lee L. Cowart of Batchelor, formerly of Monroe, of the engagement and approaching marriage of their daughter, Miss Nell Cowart of Baton Rouge, to Robert William McKenzie, son of Mr. and Mrs. Harry McKenzie of Homer.

The wedding is planned for Wednesday, November 25, at 3 o'clock in the afternoon at the University Baptist Student Center, Baton Rouge, La.

The bride - elect is a graduate of Neville High School, anl is attending Louisiana State University where she is an active member of Alpha Delta social sorority.

She is descended maternally from Mr. and Mrs. J. H. Atwood of Lumberton, Miss., and her paternal grandparents are Mr. R. C. Cowart of Poplarville, Miss., and the late Mrs. Cowart.

Mr. McKenzie is a graduate of Homer High School and Louisiana State University, where he was a member of Lambda Chi Alpha social fraternity.

At present he is working on his masters degree at the university. He is the grandson of the late Mr. and Mrs. A. H. Dawson and the late Mr. and Mrs. Alex McKenzie of Homer.

Following their marriage the young couple will make their home in Baton Rouge.

Any of Baby's canned pureed apricots left over? Spread over a slice of ham that's to be broiled and see what a pretty glaze you get.

La. Federation Of B & PW Clubs Meet Recently

On Sunday, October 25, District Number 3, Louisiana Federation of Business and Professional Women's Clubs held the districe meeting at Springhill, La., with the Springhill BPW members hostesses. This district is comprised of the clubs from Logansport, Bastrop, Minden, Monroe, Shreveport, Natchitoches and Ruston. Upon arrival, club members enjoyed a coffee hour at the community center. At the conclusion of this period the meeting was called to order by Mrs. Louise Massey of Monroe, director of District 3. Mrs. Kittie Glover led in the collect and Miss Careece Perritt, Springhill, gave the address of welcome. The response was given by Miss Dana Botzong of Minden.

All officers and guests were introduced at this time, followed by roll call. The state president, Mrs. Naomi Drake, and first vice-president, Mrs. Verda Baker were present for the meeting. The theme of the program was "Membership Unlimited", and the following discussions and suggestions proved to be most valuable: "Introducing B&P-W to the Community," Miss Opal Roberts, Shreveport; "Membership Skit," Mrs. Alleane Haynes and Miss Careece Perritt of Springhill; "Installation of New Members," Mrs. Helen Trichel, Monroe; "Indoctrination of New Members," Mrs. Verda Baker; "Interesting Programs Keep Members Interested," Mrs. Willie Mae Rush, Bastrop.

After adjournment a delectable luncheon was served members in the Lumberjack Dining Room. Miss Lillian Jeffers, director, division of public health urses of the State of Louisiana was the speaker, her subject was "Public Health Nursing." She discussed what public health nurses are doing, trying to do, and the difficulties encountered. Mrs. Massey proved a worthy director for this meeting, and the lay was greatly enjoyed. There were 62 members present —seventeen from Monroe.

Purely Personal

Mr. and Mrs. Henry Biedenharn leave today for Jacksonville, Florida where Mr. Biedenharn will attend a Coca Cola Convention. From there they will go to Ponte Vedra and Ft. Lauderdale. At the same time Mr. and Mrs. Henry Biedenharn, Jr. and Mr. and Mrs. John Sherrouse, Jr. will go to Jacksonville but will fly to Nassau for several days at the conclusion of the convention.

Miss Carol Layton arrived home this week after a year's study at Ecole Du Louvre in Paris, France. Earlier in the summer, she was joined by her family, Mr. and Mrs. Robert Layton and Robert Layton, Jr., for a tour af the continent. The family purchased a french Cetroen in Paris and motored through Italy, Austria, Germany, Denmark, Switzerland, Holland and England. In England the Laytons spent several weeks touring the country and sightseeing into Edinburgh, Scotland. Carol recently completed an extensive course in ancient museum art at the Du Louvre in Paris.

Mr. and Mrs. Herbert Rosenheim left Friday for a three weeks vacation in Los Angeles and other points of interest on the West Coast.

Mr. and Mrs. Maurice Jones and Miss Lula Hammonds are in Baton Rouge. Went down for the L. S. U. Old Miss game on Saturday.

Mr. and Mrs. J. H. Nelson of Minden are the week-end guests of Mr. ad Mrs. William Rodriquez and Mrs. Wood Brown. Mrs. Brown will return with them today for an indefinite visit.

Miss Terri Tidwell, daughter of Mr. and Mrs. George L. Tidwell arrived home Friday from Stephens for a short visit with her parents. Saturday she attended the Tulane homecoming game in New Orleans and returned to school from there.

Mrs. Wilfred Cole and son, Kip of Birmingham, Ala. arrived today for a week's visit with her parents, Mr. and Mrs. W. A. Walker at Forty Oaks Farm.

Mr. and Mrs. Bridger Thornhill left Friday for Baton Rouge. They saw the L. S. U.-Old Miss. game yesterday.

Mrs. I. S. Walker and son, Gary of Mobile, Ala. returned home Friday after a visit of several days with Mr. and Mrs. Ernest Marchman.

Homecoming and Army proved an extra attraction for Tulane fans and attracted a large crowd from Monroe. Going down to be with their children, Miss Ann Shafto and Bobby were Mr. and Mrs. Wesley Shafto, Mr. and Mrs. Edell Blanks were with Edell, Jr., and Mrs. W. R. Matchell and Miss Beverly Hatchell with with Martha, Mr. and Mrs. Louis Peters, to see daughter, Caroline and Mr. and Mrs. Fitzhugh Wilson to see daughter, Geney. Mrs. Thomas Munholland was with Miss Clara Munholland. All Newcomb and Tulane students.

Also going down on Friday were Mr. and Mrs. Jack Rogers and will be joined in New Orleans by Mr. and Mrs. Clarence Oakley and Mr. and Mrs. Harry Oliver. Mr. and Mrs. C. W. Wallace will be with friends from Jackson, Miss. Mr. and Mrs. James A. Noe accompanied by Mrs. A. L. Harrington are also joining friends.

Among the doctors and wives down for homecoming were the Scott Hamiltons, the Henry Guerrieros, Morgan Simontons and Frank Rizzos.

Another group of friends were the H. G. McDonalds, Mr. and Mrs. George Snellings and Mr. Ray Pruitt.

Relatives and friends of Mr. Guy W. Antley will be glad to know of his discharge from the St. Agnes hospital in Fond Du Lac, Wisc., where he has been ill for four months. Mr. and Mrs. Antley and children and Mrs. W. R. Davis, mother of Mr. Antley plan to return to Monroe where they will make their home while he recuperates.

Mr. and Mrs. W. C. Lanier returned to Monroe this week end after a visit of several weeks with relatives in Oregon.

Motoring to New Orleans on Friday for the Tulane-Army homecoming game were Mr. and Mrs. Jack Terzia, Mr. and Mrs. Theo Terzia and Mr. and Mrs. Jim Frazier.

Mrs. Fred Green has returned home after a visit of several weeks with her daughter and son, Mr. and Mrs. William Bowen, in New Orleans. While there she made the acquaintance of her new granddaughter, Cynthia. Prior to her visit in New Orleans, she was the guest of her son and his family, Mr. and Mrs. Chester Green and Chester, Jr., in Mt. Pleasant, Mich.

Mr. and Mrs. Fensky Terzia have been in Baton Rouge for the past several days while Mrs. Terzia attended the meeting of the state library board.

Mr. and Mrs. W. H. Childress of Buras arrived today to visit several days with their daughter and son, Dr. and Mrs. D. Rabun Smith and family.

Mr. and Mrs. M. H. Strong and their daughter, Bette Lynn, are week-end guests of Mr. and Mrs. J. N. Brown and their family in Alexandria.

Mrs. Eva Schloss will arrive Tuesday from Denver, Colo., for a week's visit with her niece, Mrs. Seymour Solomon and Dr. Solomon.

Keep a large shaker of sugar in your kitchen beside your large salt and pepper shakers. You'll find it useful for sweetening whipped cream and cereal, for sprinkling over a sponge cake batter, or over doughnuts.

Style Shop

New, eye-catching bewitching black

velvet glitter separates

Monroe's Fashion Center

Use Our Revolving Charge Plan 60-90 Days

$29.95

$35.00

Simply stunning after-five coordinates in inky black Lyons type rayon velvet . . . sparked with dazzling multicolored sequins. A halter neck blouse with shirred bosom detail . . . to mate with a flared skirt that flaunts a taffeta petticoat. A scoop braid-trim blouse with set-in sleeves escorted by a fully taffeta lined slim skirt. Beauties in sizes 10 to 18.

TUNE IN STYLE SHOP VOICE OF FASHION KNOE-TV Wednesday 6:25 P.M.

Style Shop

Style Shop

Paramount

FOOTWEAR DESIGNED BY

Kalmon

JET BLACK SUEDE

Black braid trim

$13.95

USE YOUR CHARGE ACCOUNT

Black Suede Cloth BAG $7.95 plus tax

Shoe Dept.

Tune In Style Shop Voice of Fashion KNOE-TV Wednesday 6:25 P.M.

Style Shop

Dearest of all gifts

The Portrait Only You Can Give

This portrait must be a very special one—because it's the gift that you alone can give! Because it will mean so much, be sure of its lasting quality—make your appointment with us now.

griffin's STUDIO AND CAMERA CENTER

318 DeSiard Phone 3-2710

Anderson-Lusk Wedding Plans Announced Today

Miss Margaret Yvonne Lusk's engagement and approaching marriage to Mr. Kent Anderson, son of Mr. and Mrs. Glen Anderson, of West Monroe, is announced today by her parents, Mr. and Mrs. Jesse Henry Lusk of Epps.

The wedding will be solemnized December 12 at six o'clock in the evening at the First Methodist Church in Epps. The Rev. Arthur Marion Baker, pastor of the First Methodist Church in St. Joseph will officiate.

The bride-elect's sister, Mrs. Murrell Jones, will be matron of honor. Serving as bridesmaids will be Miss Sharon Anderson and Mrs. Sim Sayer.

Mr. Glen Anderson, brother of the prospective bridegroom, will be best man. Ushers are Mr. Lee Edwards, Mr. Walter Hastings and Mr. Guy Smith.

Miss Lusk is a graduate of Louisiana State University and a member of Alpha Omicron Pi sorority. Mr. Anderson also finished at Louisiana State University and is a member of Delta Kappa Epsilon fraternity.

The couple will make their home in Monroe.

Church Wedding For Miss Dugal

Mr. and Mrs. Porter B. Dugal of Swartz, La., announce the engagement and approaching marriage of their daughter, Mary Patricia, to Edgar Waller Nelson, Jr., son of Mr. and Mrs. E. W. Nelson of Gibsland.

The wedding will be solemnized on Saturday, Nov. 14, in St. Joseph's Catholic Church in Shreveport with Father Shirrer officiating.

Mrs. H. C. Schaller of Lancaster, Pa., will serve her sister as matron of honor and only attendant, and Mr. E. W. Butler of Shreveport will be best man.

Miss Dugal is descended on the maternal side from the late Mr. and Mrs. I. L. Gamewell of Atlanta, Tex., and her paternal grandparents are the late Mr. and Mrs. J. R. Dugal of Strong, Ark. She is a graduate of Ouachita Parish High School and Northeast Junior College, where she was president of the Newman Club, treasurer of the Commerce Club and was a reporter on the Pow Wow, college newspaper.

Mr. Nelson is the grandson of Mrs. Edwin Winlock and the late S. J. McMillan of Gibsland, and his paternal grandparents are J. P. Nelson and the late Mrs. Nelson of Gibsland. He is a graduate of Gibsland High School and attended Louisiana State University.

Following their marriage, the young couple will make their home in Shreveport where Mr. Nelson is employed.

The Concordia Parish Library Has Anniversary

FERRIDAY — Several hundred persons attended the celebration of the 25th anniversary of the founding of the Concordia Parish library here Friday afternoon. Mrs. S. R. Gray, librarian, was in charge of the arrangements.

Miss Essau M. Culver, Baton Rouge, secretary of the Louisiana Library Commission, who was unable to attend because of family illness, wired congratulations.

Guests including librarians from parishes surrounding Concorlia Parish and nearby Natchez, Miss. A painting exhibit by Mrs. Jean May of Natchez was featured in the exhibit room.

The celebration also marked the official opening of the library in its new headquarters.

Among others unable to come who sent congratulations were Miss Sarah Irwin Jones, Baton Rouge, a member of the state library staff, and formerly Ferriday librarian; James McGehee, New Orleans, also a former librarian here and Miss Elizabeth Williams, Washington, D. C., also a former librarian.

The new building was decorated with flowers of all kinds sent by well - wishers. All day classes from the Ferriday school paid visits to the library.

A beautiful cake with 25 candles centered the tea table. It was cut by Mrs. Lewis Beasley, member of the library board, and Mrs. S. L. Maxwell, wife of one of the first library board members.

Members of the Ferriday Garden Club and the Community Service club joined in helping with the arrangements and serving.

Masons Honored By O. E. S.

On Monday night, Nov. 2, Louise L. McGuire Chapter 4, O. E. S. will present a program honoring the Masons. The chapter will hold its brief regular session at 8 o'clock, after which the Masons will be admitted. Rev. R. T. Watson will be the speaker. There will be special music and refreshments. Masons are invited.

ERNEST NEVILLE

MRS. JAMES R. WOOTEN

MRS. HARRY OLIVER

FRED G. HUDSON

Public Invited To Attend Reception Honoring Charter Members Of Red Cross Unit

Of widespread interest today is the reception honoring charter members of the Ouachita Parish Red Cross chapter at 4 o'clock this afternoon. The public is cordially invited to attend the occasion which will be held on the ground floor of the Red Cross building on South Grand street.

Highlighting the event will be the introduction of Mrs. Harry Oliver, Mrs. James R. Wooten, Mr. Fred Hudson and Mr. Ernest Neville, who are the four surviving charter members. Relatives of the deceased charter members, Mr. H. R. Speed, Dr. O. W. Cosby, Mr. J. B. Pollak, Mrs. Fred Hudson, Sr., Mr. Abe Arent, Mr. Henry Bernstein and Mr. T. E. Flournoy will also be recognized.

Mr. McVea Oliver will serve as master of ceremony. The reception committee is comprised of Mrs. C. M. Strauss, Mrs. Gardiner Young, Mrs. C. E. Faulk and Mr. McVea Oliver.

It was pointed out by the committee that the purpose of the reception is to pay tribute to the living and deceased members who signed the charter and petitioned for a local chapter on April 20, 1917.

It was through their foresight and civic mindedness that the local Red Cross chapter was established and has grown to its present community status.

Among those to be present at the celebration will be Mr. John Billings of Atlanta, Ga., who represents the National Red Cross.

Mrs. C. E. Faulk will be in charge of the coffee hour and will be assisted by the service group chairmen and volunteers. The Junior Red Cross members will also participate in the reception.

Mr. Harold Brady is the chapter chairman.

Frying apple rings to serve with roast pork? Add a touch of curry to the skillet for a new and interesting flavor.

Wedding Planned For November 25

Announcement is made by Mr. and Mrs. Lee L. Cowart of Batchelor, formerly of Monroe, of the engagement and approaching marriage of their daughter, Miss Nell Cowart of Baton Rouge, to Robert William McKenzie, son of Mr. and Mrs. Harry McKenzie of Homer.

The wedding is planned for Wednesday, November 25, at 3 o'clock in the afternoon at the University Baptist Student Center, Baton Rouge, La.

The bride - elect is a graduate of Neville High School, anl is attending Louisiana State University where she is an active member of Alpha Delta social sorority.

She is descended maternally from Mr. and Mrs. J. H. Atwood of Lumberton, Miss., and her paternal grandparents are Mr. R. C. Cowart of Poplarville, Miss., and the late Mrs. Cowart.

Mr. McKenzie is a graduate of Homer High School and Louisiana State University, where he was a member of Lambda Chi Alpha social fraternity.

At present he is working on his masters degree at the university. He is the grandson of the late Mr. and Mrs. A. H. Dawson and the late Mr. and Mrs. Alex McKenzie of Homer.

Following their marriage the young couple will make their home in Baton Rouge.

Any of Baby's canned pureed apricots left over? Spread over a slice of ham that's to be broiled and see what a pretty glaze you get.

Current Literature Club Meets With Mrs. G. Rietze

The Current Literature Club held their regular meeting Wednesday at the home of Mrs. George Rietze on Webster. Autumn arrangements of pale yellow and purple dahlias were used at vantage points throughout the house.

"Our American Heritage" being the theme for the programs of the year, Mrs. W. A. Whitfield, Jr., program chairman, called on Mrs. B. Frank Maxwell for the topic "Immigration." Her talk included our laws on immigration and naturalization from the 19th century up, the McCarran-Walter Act, our basic immigration law passed last December and about which there has been so much controversy.

Then Mrs. L. M. Frey reviewed "Passage to America"—the story of the great migrations—by Katherine B. Shippen. The book, Mrs. Frey pointed out, said there have been three great migrations since the beginning of time, and the greatest of these was in the last three centuries. It is the story of what these people left behind when they arrived, where they settled, how they earned their living and the special skills, customs, and ideas they brought to contribute to our National life.

Delicious and colorful refreshments, carrying out a Halloween theme were served by the hostess to the following members: Mrs. R. B. Bailey, Mrs. L. M. Frey, Mrs. L. A. Fluesmeir, Mrs. B. Frank Maxwell, Mrs. Ray D. Magruder, Mrs. Ivey McDonald, Mrs. E. A. Porter, Jr., Mrs. Buddy Tolson, Mrs. W. O. Webb, Mrs. W. A. Whitfield, Jr.

La. Federation Of B & PW Clubs Meet Recently

On Sunday, October 25, District Number 3, Louisiana Federation of Business and Professional Women's Clubs held the districe meeting at Springhill, La., with the Springhill BPW members hostesses. This district is comprised of the clubs from Logansport, Bastrop, Minden, Monroe, Shreveport, Natchitoches and Ruston. Upon arrival, club members enjoyed a coffee hour at the community center. At the conclusion of this period the meeting was called to order by Mrs. Louise Massey of Monroe, director of District 3. Mrs. Kittie Glover led in the collect and Miss Careece Perritt, Springhill, gave the address of welcome. The response was given by Miss Dana Botzong of Minden.

All officers and guests were introduced at this time, followed by roll call. The state president, Mrs. Naomi Drake, and first vice-president, Mrs. Verda Baker were present for the meeting. The theme of the program was "Membership Unlimited", and the following discussions and suggestions proved to be most valuable: "Introducing B&P-.. to the Community," Miss Opal Roberts, Shreveport; "Membership Skit," Mrs. Alleane Haynes and Miss Careece Perritt of Springhill; "Installation of New Members," Mrs. Helen Trichel, Monroe; "Indoctrination of New Members," Mrs. Verda Baker; "Interesting Programs Keep Members Interested," Mrs. Willie Mae Rush, Bastrop.

After adjournment a delectable luncheon was served members in the Lumberjack Dining Room. Miss Lillian Jeffers, director, division of public health urses of the State of Louisiana was the speaker, her subject was "Public Health Nursing." She discussed what public health nurses are doing, trying to do, and the difficulties encountered. Mrs. Massey proved a worthy director for this meeting, and the lay was greatly enjoyed. There were 62 members present —seventeen from Monroe.

Purely Personal

Mr. and Mrs. Henry Biedenharn leave today for Jacksonville, Florida where Mr. Biedenharn will attend a Coca Cola Convention. From there they will go to Ponte Vedra and Ft. Lauderdale. At the same time Mr. and Mrs. Henry Biedenharn, Jr. and Mr. and Mrs. John Sherrouse, Jr. will go to Jacksonville but will fly to Nassau for several days at the conclusion of the convention.

Miss Carol Layton arrived home this week after a year's study at Ecole Du Louvre in Paris, France. Earlier in the summer, she was joined by her family, Mr. and Mrs. Robert Layton and Robert Layton, Jr., for a tour af the continent. The family purchased a french Cetroen in Paris and motored through Italy, Austria, Germany, Denmark, Switzerland, Holland and England. In England the Laytons spent several weeks touring the country and sightseeing into Edinburgh, Scotland. Carol recently completed an extensive course in ancient museum art at the Du Louvre in Paris.

Mr. and Mrs. Herbert Rosenheim left Friday for a three weeks vacation in Los Angeles and other points of interest on the West Coast.

Mr. and Mrs. Maurice Jones and Miss Lula Hammonds are in Baton Rouge. Went down for the L. S. U. Old Miss game on Saturday.

Mr. and Mrs. J. H. Nelson of Minden are the week-end guests of Mr. ad Mrs. William Rodriquez and Mrs. Wood Brown. Mrs. Brown will return with them today for an indefinite visit.

Miss Terri Tidwell, daughter of Mr. and Mrs. George L. Tidwell arrived home Friday from Stephens for a short visit with her parents. Saturday she attended the Tulane homecoming game in New Orleans and returned to school from there.

Mrs. Wilfred Cole and son, Kip of Birmingham, Ala. arrived today for a week's visit with her parents, Mr. and Mrs. W. A. Walker at Forty Oaks Farm.

Mr. and Mrs. Bridger Thornhill left Friday for Baton Rouge. They saw the L. S. U.-Old Miss. game yesterday.

Mrs. I. S. Walker and son, Gary of Mobile, Ala. returned home Friday after a visit of several days with Mr. and Mrs. Ernest Marchman.

Homecoming and Army proved an extra attraction for Tulane fans and attracted a large crowd from Monroe. Going down to be with their children, Miss Ann Shafto and Bobby were Mr. and Mrs. Wesley Shafto, Mr. and Mrs. Edell Blanks were with Edell, Jr., and Mrs. W. R. Matchell and Miss Beverly Hatchell with with Martha, Mr. and Mrs. Louis Peters, to see daughter, Caroline and Mr. and Mrs. Fitzhugh Wilson to see daughter, Geney. Mrs. Thomas Munholland was with Miss Clara Munholland. All Newcomb and Tulane students.

Also going down on Friday were Mr. and Mrs. Jack Rogers and will be joined in New Orleans by Mr. and Mrs. Clarence Oakley and Mr. and Mrs. Harry Oliver. Mr. and Mrs. C. W. Wallace will be with friends from Jackson, Miss. Mr. and Mrs. James A. Noe accompanied by Mrs. A. L. Harrington are also joining friends.

Among the doctors and wives down for homecoming were the Scott Hamiltons, the Henry Guerrieros, Morgan Simontons and Frank Rizzos.

Another group of friends were the H. G. McDonalds, Mr. and Mrs. George Snellings and Mr. Ray Pruitt.

Relatives and friends of Mr. Guy W. Antley will be glad to know of his discharge from the St. Agnes hospital in Fond Du Lac, Wisc., where he has been ill for four months. Mr. and Mrs. Antley and children and Mrs. W. R. Davis, mother of Mr. Antley plan to return to Monroe where they will make their home while he recuperates.

Mr. and Mrs. W. C. Lanier returned to Monroe this week end after a visit of several weeks with relatives in Oregon.

Motoring to New Orleans on Friday for the Tulane-Army homecoming game were Mr. and Mrs. Jack Terzia, Mr. and Mrs. Theo Terzia and Mr. and Mrs. Jim Frazier.

Mrs. Fred Green has returned home after a visit of several weeks with her daughter and son, Mr. and Mrs. William Bowen, in New Orleans. While there she made the acquaintance of her new granddaughter, Cynthia. Prior to her visit in New Orleans, she was the guest of her son and his family, Mr. and Mrs. Chester Green and Chester, Jr., in Mt. Pleasant, Mich.

Mr. and Mrs. Fensky Terzia have been in Baton Rouge for the past several days while Mrs. Terzia attended the meeting of the state library board.

Mr. and Mrs. W. H. Childress of Buras arrived today to visit several days with their daughter and son, Dr. and Mrs. D. Rabun Smith and family.

Mr. and Mrs. M. H. Strong and their daughter, Bette Lynn, are week-end guests of Mr. and Mrs. J. N. Brown and their family in Alexandria.

Mrs. Eva Schloss will arrive Tuesday from Denver, Colo., for a week's visit with her niece, Mrs. Seymour Solomon and Dr. Solomon.

Keep a large shaker of sugar in your kitchen beside your large salt and pepper shakers. You'll find it useful for sweetening whipped cream and cereal, for sprinkling over a sponge cake batter, or over doughnuts.

Style Shop

new, eye-catching bewitching black

velvet glitter separates

Monroe's Fashion Center

Use Our Revolving Charge Plan 60-90 Days

$29[95]

Simply stunning after-five coordinates in inky black Lyons type rayon velvet . . . sparked with dazzling multicolored sequins. A halter neck blouse with shirred bosom detail . . . to mate with a flared skirt that flaunts a taffeta petticoat.

A scoop braid-trim blouse with set-in sleeves escorted by a fully taffeta lined slim skirt. Beauties in sizes 10 to 18.

$35[00]

Style Shop

TUNE IN STYLE SHOP VOICE OF FASHION KNOE-TV Wednesday 6:25 P.M.

Style Shop

Paramount

FOOTWEAR DESIGNED BY

Kalmon

JET BLACK SUEDE

Black braid trim

$13.95

USE YOUR CHARGE ACCOUNT

Black Suede Cloth BAG $7.95 plus tax

Shoe Dept.

Tune In Style Shop Voice of Fashion KNOE-TV Wednesday 6:25 P.M.

Style Shop

The Portrait Only You Can Give

This portrait must be a very special one—because it's the gift that you alone can give! Because it will mean so much, be sure of its lasting quality—make your appointment with us now.

griffin's STUDIO AND CAMERA CENTER

818 DeSiard Phone 3-2710

Price-Brown Vows Pledged In Candlelight Ceremony

In an impressive candlelight ceremony on October 17 at seven thirty o'clock, Miss Doris Ruth Brown, daughter of Mr. and Mrs. F. A. Brown of West Monroe, became the bride of James Emory Price, Jr., son of Mr. and Mrs. James Emory Price, of Corinth, Miss., at the Ridge Avenue Baptist Church. The Rev. A. T. Mitchell performed the double ring ceremony.

The altar was decorated in a background of southern smilax with tall baskets of white gladioli. Myriads of tall white cathedral tapers in branched candelabra completed the setting for the nuptial vows. White satin bows marked pews for the families and close friends.

Preceding the ceremony a program of prenuptial selections were rendered by Miss Claier Freiberg at the piano and Dr. George B. Brown, organist. Miss Polly Ragland, accompanied by Dr. Brown, uncle of the bride, sang, "Always," "Because" and "The Lord's Prayer."

Candles were lighted by F. A. Brown, Jr., and Donald E. Logan.

Given in marriage by her father, the bride was lovely in a traditional white satin and nylon tulle wedding gown. The bodice was fitted and of rosepoint lace with self-covered buttons extending down the back. The skirt was bouffant nylon over satin with scalloped rosepoint lace and a peplum effect in front. Her veil was finger-tip length attached to a tiara of seed pearls. She carried a white Bible with a purple throated orchid and stephanotis with white satin streamers. The bride's accessories were her grandmother's gold wedding band and a single strand of pearls which was a gift from the groom.

The matron of honor, Mrs. F. A. Brown, Jr., was wearing a strapless dress of pink taffeta covered in nylon net with a matching stole and headdress. She also wore a single strand of pearls and carried a muff decorated with feathered chrysanthemums and tuberoses.

The bridesmaids, Mrs. Donald E. Logan of West Monroe, Miss Hilda Davidson of Newton, Miss., Miss Tellie Jones of Alexandria and Miss Annirie McDuffie of Montgomery, Ala., wore strapless dresses of raspberry net over taffeta with matching stoles and headdresses. Each wore pearls and carried muffs of feathered chrysanthemums and tuberoses.

For best man, the groom chose Mr. James Billingsley of Birmingham, Ala. Groomsmen were Mr. J. Emory Price of Corinth, Miss., Mr. F. A. Brown, Jr., and Mr. Donald E. Logan of West Monroe.

For her daughter's wedding, Mrs. Brown chose a floor length gown of mauve pink lace trimmed with seed pearls and rhinestones with matching hat and gloves. Her corsage was a purple orchid.

The groom's mother, Mrs. Price, was attired in a becoming rust colored waltz length model trimmed with sequins and rhinestones with a matching hat and gloves. Her corsage was an orchid of harmonizing rust.

Immediately following the ceremony, a reception was held at the home of the bride's parents. Arrangements of pink roses and dahlias were used at points throughout the reception suite. In the dining room white dahlias were used.

The bride's table was overlaid with a linen Italian cutwork cloth. White candles were placed near the punch bowl surrounded by an arrangement of white asters. Opposite the punch bowl was a three-tiered wedding cake topped by a miniature bride and groom. From the ceiling and corners of the table hung clusters of wedding bells adorned by white satin streamers.

On the buffet was an arrangement of roses in twin gold wedding rings. Mrs. T. C. Carron, an aunt of the bride, presided over the punch bowl and Mrs. H. A. Haynes, also the bride's anut, kept the bride's book. Serving were Mrs. Charles Albright, Miss Carrie Fields, Mrs. Breard Frantom and Miss Martha Jo Hibbard.

The bride chose for her going away ensemble a suit of steele blue wool flannel with winter white hat and gloves, black shoes and bag. She used the orchid from her wedding bouquet. After a wedding trip to Florida, the couple will be at home in Corinth, Miss., where Mr. Price is an attorney.

Th bride is a graduate of Mississippi College at Clinton, Miss. where she received a degree in music. She was a member of the Forensic Club, Epsilon Kappa Kappa, and the national fraternity of student musicians. She was a campus favorite, a beauty in the school yearbook and head majorette in the band. She graduated from Ouachita Parish High School and attended Texas State College for Women in Denton.

Mr. Price is a graduate of Corinth High School and the University of Mississippi at Oxford where he received his law degree. He attended Tulane University, North Carolina State and St. John's College, Oxford University, Oxford, England, which he visited as a Rhodes scholar. He was a member of Sigma Chi fraternity, Omicron Delta Kappa, Phi Alpha Delta, Tulane Law Review, University of Mississippi Law Journal.

The following out-of-town guests attended the wedding: Mr. and Mrs. James Emory Price, and Mr. James Hugh Ray of Corinth, Miss.; Mr. James Billingsley of Birmingham, Ala.; Miss Annirie McDuffie of Montgomery, Ala., Mrs. Mary Faulks and Mr. Claude McGinnis of Dallas, Tex.; Mr. and Mrs. V. I. Brown of Hawkins, Tex.; Mr. and Mrs. Perry Brown of Sulphur Springs, Tex.; Dr. George B. Brown of Lafayette: Mrs. W. A. Brown, Mr. and Mrs. R. S Harpe of Pineville; Mrs Audis S. Moss, Miss Audrey Stracener, Miss Bettye Ratcliff, Miss Mary Rollins, Mrs. C. B. Harper, Mr. and Mrs. Theo Carron, Mrs. H. A. Haynes, Miss Tellie Jones, Mr. Ronnie Clayton, Mr. Dorman Clayton, and Miss Janice Chase of Alexandria; Miss Hilda Davidson of Newton, Miss.; Mr. and Mrs. George W. Couch of Chatham; Mr. and Mrs. P. B. Hobbs of Shreveport; and Mr. and Mrs. R. E. Young of St. Louis, Mo.

Rehearsal Supper

Mr. and Mrs. F. A. Brown, Sr. and Mr. and Mrs. F. A. Brown, Jr. entertained at the rehearsal supper at the Barn in West Monroe.

The table wa centered with lavendar and white asters interspersed with greenery extending to the double candleholders with white candles on each side.

The honoree was wearing a red taffeta trousseau model with a black velvet jacket.

Place cards marked seats for the following guests: Mr. and Mrs. Donald Logan, Miss Claire Frieberg, Mrs. D. V. Durbin, Miss Polly Ragland, Miss Margaret Norris, Miss Tollie Anita Jones, Miss Hilda Davidson, Miss Anniree McDuffie, Mr. James E. Price, Mr. James Hugh Ray, Mr. James Billingsby, Rev. and Mrs. A. T. Mitchell, the honoree and hosts.

Home Ceremony Unites Couple

Miss Elda Glyn Lewis, daughter of Mr. and Mrs. Jim Lewis, and Mr. Bill Wilson were married Friday evening at 7:30 o'clock in a double ring ceremony in the home of Mrs. Elda Felker. Reverend Claud Hughes, pastor of the Epps Baptist Church officiated.

White and red roses were used in decoration, and following the reception the couple left on a wedding trip to New Orleans. They will make their home in New Haven, Conn., the home of the bridegroom.

Guests were Mr. and Mrs. Jim Lewis, the parents of the bride, Mr. and Mrs. Lee Smith of Bastrop, Mr. and Mrs. Shirley Nealson and Mr. Gene Newton of Delhi, Mr. and Mrs. Willie Kennedy, Mrs. Emma Jackson, Mr. Ike Worthy and Mrs. Wolly.

New opping ideas for casseroles! Make quick crumbs out of a package of rusks, small cheese biscuits, potato or corn chips.

The kids popping corn these cool-winter nights? Give them a big wooden salad bowl to put the corn in when it's ready; then hand everyone a paper cup in which to put individual portions. It's fun to eat popcorn this way, it's convenient and it saves muss.

Nancy Ann's
"Style Show of Dolls"
15.95 to 29.95
Nancy Ann presents her new 18" plastic dolls with Saran wigs. Each doll is exquisite in individually designed gowns of woven taffetas, silk, nylon and embroidered nets and imported French laces. Trimmings include sequins, nosegays of flowers and ribbons. Some of the dolls have flower and ribbon-trimmed straw hats. Each doll wears a hooped petticoat under a very full skirt, which gives a beautiful bouffant appearance.
TOYS • FOURTH FLOOR

The Palace
STORE HOURS, 9:30 to 5:30
Justin McCarty
Gabardine Casual
22.95
Gold buttons, a stunning big leather belt with gold buckle, and contrasting stitching all combine to make this a wonderful dress. The colors in silky rayon gabardine are something to talk about . . . Desert beige, Palomino, Prairie pink, white sand, corral aqua, mission navy, ranch green. 8 to 18.
FASHIONS • SECOND FLOOR

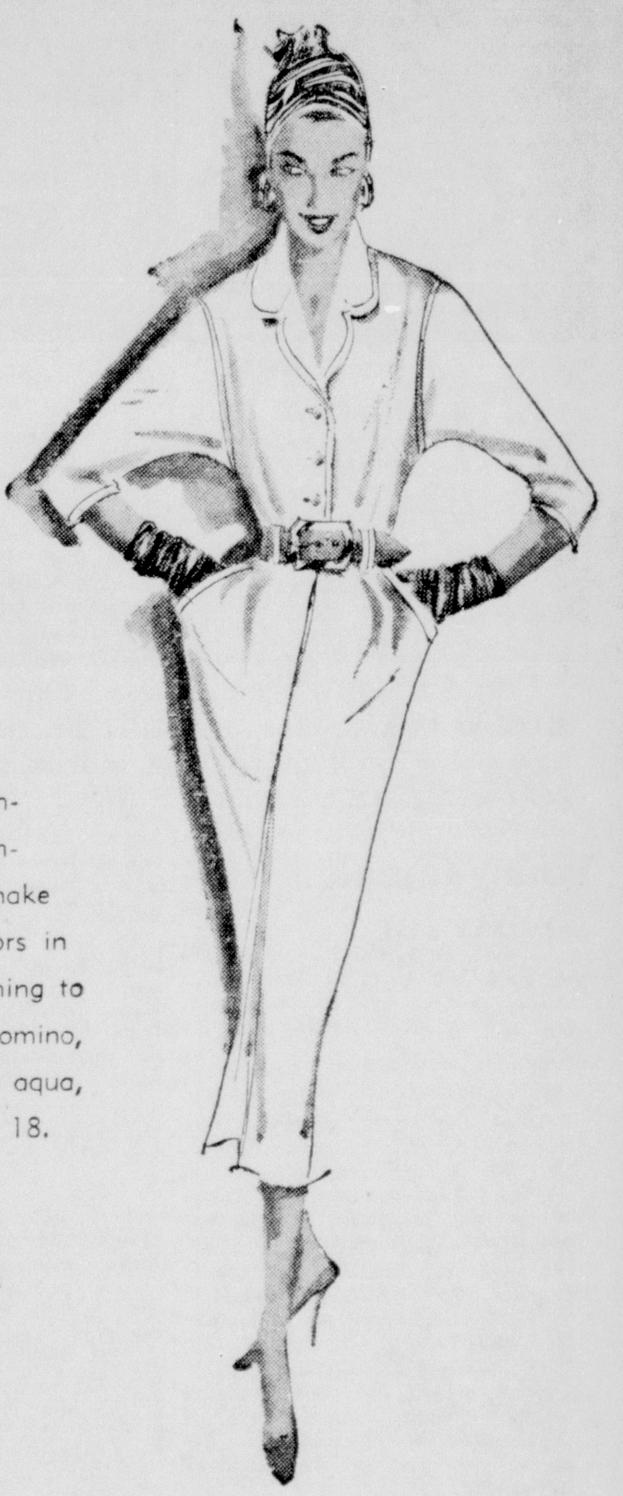

The Palace
Save money during this wonderful
FASHION FABRIC SALE
FAMOUS WOOLENS! VAL. TO 6.95
All 54" to 56" wide, 100% woolens. Included are worsted checks, worsted suitings, frosted tweeds, ombre plaids, washable flannels, and many others.
3.48
NEWEST IN FALL AND WINTER FABRICS
This includes fabrics such as 6 ply bengalines, 50" brocade satin, iridescent taffeta, dress crepes, plaid suitings, and many others.
96c
Val. to 2.29
FASHION FABRICS • THIRD FLOOR

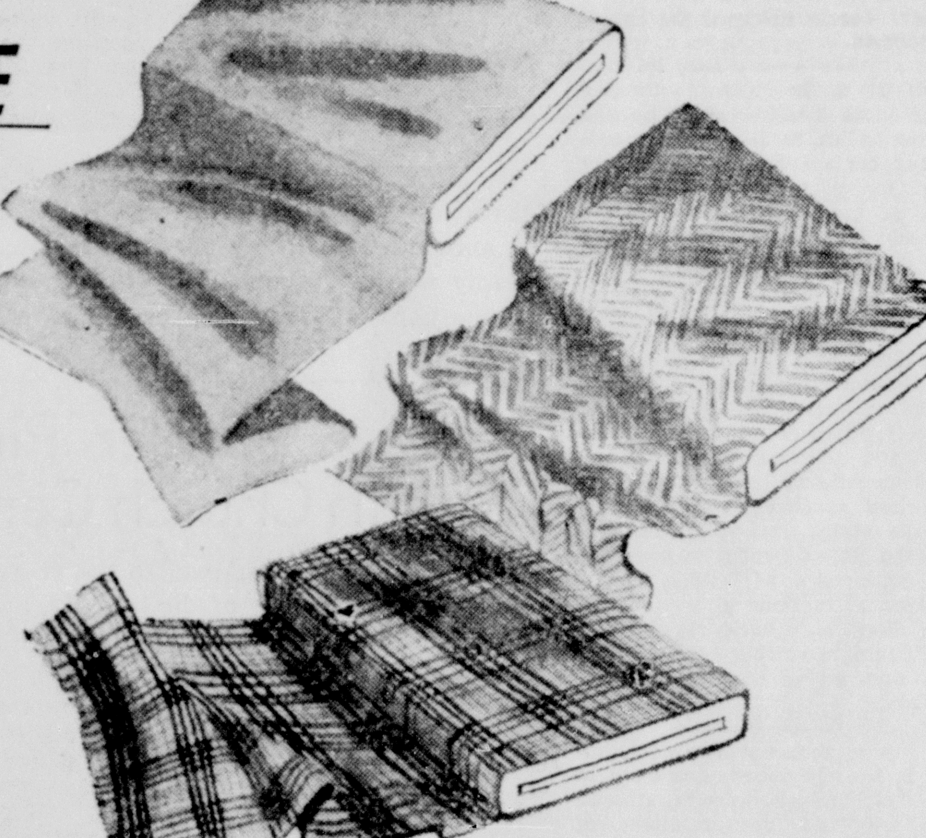

The Palace
The one and only magic oven cleaner . . .
EASY-OFF
Removes baked-on oven grease!
16 Oz. 98c with brush
8 oz. jar...... 69c
Cleaning your oven is easy with Easy-Off. It's a non-flammable, clean smelling "miracle" jelly that you simply spread on, let stand, then wipe off with warm water. Use Easy-Off on porcelain enamel, iron and steel surfaces. It leaves your oven, rack and burners clean and sparkling.
BALCONY SHOP • STREET FLOOR

SALE 1.99 each VALUES TO $4.98
FANCY IMPORTED LINENS & DECORATIVES
Hand Mades • Embroideries
Drawnworks • Appliques
Woven Damasks
Linen • Rayon/Cotton • Ramie
Real Silk • Fine Cotton
ITEMS INCLUDE:
TABLECLOTHS • NAPKINS • BRIDGE SETS
PILLOWCASES • SCARFS, VANITY & CHAIRBACK SETS
LUNCHEON SETS
LINENS • STREET FLOOR

MORLOVE
America's Couturier Blouse
10.95
100% nylon blouses by Morlove . . . make the perfect top to your favorite, or blend so well with your newest fall suit. In pink, blue, or white.
SPORTSWEAR • SECOND FLOOR
The Palace
DIAL 8131

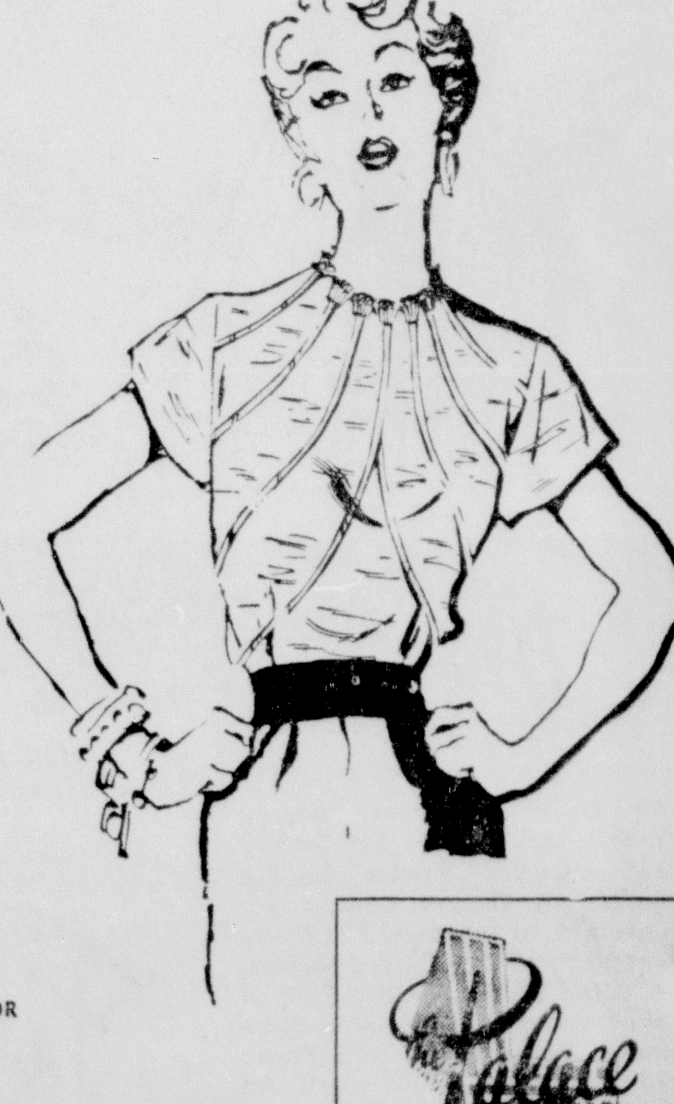

Price-Brown Vows Pledged In Candlelight Ceremony

In an impressive candlelight ceremony on October 17 at seven thirty o'clock, Miss Doris Ruth Brown, daughter of Mr. and Mrs. F. A. Brown of West Monroe, became the bride of James Emory Price, Jr., son of Mr. and Mrs. James Emory Price, of Corinth, Miss., at the Ridge Avenue Baptist Church. The Rev. A. T. Mitchell performed the double ring ceremony.

The altar was decorated in a background of southern smilax with tall baskets of white gladioli. Myriads of tall white cathedral tapers in branched candelabra completed the setting for the nuptial vows. White satin bows marked pews for the families and close friends.

Preceding the ceremony a program of prenuptial selections were rendered by Miss Claier Freiberg at the piano and Dr. George B. Brown, organist. Miss Polly Ragland, accompanied by Dr. Brown, uncle of the bride, sang, "Always," "Because" and "The Lord's Prayer."

Candles were lighted by F. A. Brown, Jr., and Donald E. Logan.

Given in marriage by her father, the bride was lovely in a traditional white satin and nylon tulle wedding gown. The bodice was fitted and of rosepoint lace with self-covered buttons extending down the back. The skirt was bouffant nylon over satin with scalloped rosepoint lace and a peplum effect in front. Her veil was finger-tip length attached to a tiara of seed pearls. She carried a white Bible with a purple throated orchid and stephanotis with white satin streamers. The bride's accessories were her grandmother's gold wedding band and a single strand of pearls which was a gift from the groom.

The matron of honor, Mrs. F. A. Brown, Jr., was wearing a strapless dress of pink taffeta covered in nylon net with a matching stole and headdress. She also wore a single strand of pearls and carried a muff decorated with feathered chrysanthemums and tuberoses.

The bridesmaids, Mrs. Donald E. Logan of West Monroe, Miss Hilda Davidson of Newton, Miss., Miss Tellie Jones of Alexandria and Miss Annirie McDuffie of Montgomery, Ala., wore strapless dresses of raspberry net over taffeta with matching stoles and headdresses. Each wore pearls and carried muffs of feathered chrysanthemums and tuberoses.

For best man, the groom chose Mr. James Billingsley of Birmingham, Ala. Groomsmen were Mr. J. Emory Price of Corinth, Miss., Mr. F. A. Brown, Jr., and Mr. Donald E. Logan of West Monroe.

For her daughter's wedding, Mrs. Brown chose a floor length gown of mauve pink lace trimmed with seed pearls and rhinestones with matching hat and gloves. Her corsage was a purple orchid.

The groom's mother, Mrs. Price, was attired in a becoming rust colored waltz length model trimmed with sequins and rhinestones with a matching hat and gloves. Her corsage was an orchid of harmonizing rust.

Immediately following the ceremony, a reception was held at the home of the bride's parents. Arrangements of pink roses and dahlias were used at points throughout the reception suite. In the dining room white dahlias were used.

The bride's table was overlaid with a linen Italian cutwork cloth. White candles were placed near the punch bowl surrounded by an arrangement of white asters. Opposite the punch bowl was a three-tiered wedding cake topped by a miniature bride and groom. From the ceiling and corners of the table hung clusters of wedding bells adorned by white satin streamers.

On the buffet was an arrangement of roses in twin gold wedding rings. Mrs. T. C. Carron, an aunt of the bride, presided over the punch bowl and Mrs. H. A. Haynes, also the bride's anut, kept the bride's book. Serving were Mrs. Charles Albright, Miss Carrie Fields, Mrs. Breard Frantom and Miss Martha Jo Hibbard.

The bride chose for her going away ensemble a suit of steele blue wool flannel with winter white hat and gloves, black shoes and bag. She used the orchid from her wedding bouquet. After a wedding trip to Florida, the couple will be at home in Corinth, Miss., where Mr. Price is an attorney.

Th bride is a graduate of Mississippi College at Clinton, Miss., where she received a degree in music. She was a member of the Forensic Club, Epsilon Kappa Kappa, and the national fraternity of student musicians. She was a campus favorite, a beauty in the school yearbook and head majorette in the band. She graduated from Ouachita Parish High School and attended Texas State College for Women in Denton.

Mr. Price is a graduate of Corinth High School and the University of Mississippi at Oxford where he received his law degree. He attended Tulane University, North Carolina State and St. John's College, Oxford University, Oxford, England, which he visited as a Rhodes scholar. He was a member of Sigma Chi fraternity, Omicron Delta Kappa, Phi Alpha Delta, Tulane Law Review, University of Mississippi Law Journal.

The following out-of-town guests attended the wedding: Mr. and Mrs. James Emory Price, and Mr. James Hugh Ray of Corinth, Miss.; Mr. James Billingsley of Birmingham, Ala.; Miss Annirie McDuffie of Montgomery, Ala., Mrs. Mary Faulks and Mr. Claude McGinnis of Dallas, Tex.; Mr. and Mrs. V. I. Brown of Hawkins, Tex.; Mr. and Mrs. Perry Brown of Sulphur Springs, Tex.; Dr. George B. Brown of Lafayette: Mrs. W. A. Brown, Mr. and Mrs. R. S Harpe of Pineville; Mrs Audis S. Moss, Miss Audrey Stracener, Miss Bettye Ratcliff, Miss Mary Rollins, Mrs. C. B. Harper, Mr. and Mrs. Theo Carron, Mrs. H. A. Haynes, Miss Tellie Jones, Mr. Ronnie Clayton, Mr. Dorman Clayton, and Miss Janice Chase of Alexandria; Miss Hilda Davidson of Newton, Miss.; Mr. and Mrs. George W. Couch of Chatham; Mr. and Mrs. P. B. Hobbs of Shreveport; and Mr. and Mrs. R. E. Young of St. Louis, Mo.

Rehearsal Supper

Mr. and Mrs. F. A. Brown, Sr. and Mr. and Mrs. F. A. Brown, Jr. entertained at the rehearsal supper at the Barn in West Monroe.

The table wa centered with lavendar and white asters interspersed with greenery extending to the double candleholders with white candles on each side.

The honoree was wearing a red taffeta trousseau model with a black velvet jacket.

Place cards marked seats for the following guests: Mr. and Mrs. Donald Logan, Miss Claire Frieberg, Mrs. D. V. Durbin, Miss Polly Ragland, Miss Margaret Norris, Miss Tollie Anita Jones, Miss Hilda Davidson, Miss Anniree McDuffie, Mr. James E. Price, Mr. James Hugh Ray, Mr. James Billingsby, Rev. and Mrs. A. T. Mitchell, the honoree and hosts.

Home Ceremony Unites Couple

Miss Elda Glyn Lewis, daughter of Mr. and Mrs. Jim Lewis, and Mr. Bill Wilson were married Friday evening at 7:30 o'clock in a double ring ceremony in the home of Mrs. Elda Felker. Reverend Claud Hughes, pastor of the Epps Baptist Church officiated.

White and red roses were used in decoration, and following the reception the couple left on a wedding trip to New Orleans. They will make their home in New Haven, Conn., the home of the bridegroom.

Guests were Mr. and Mrs. Jim Lewis, the parents of the bride, Mr. and Mrs. Lee Smith of Bastrop, Mr. and Mrs. Shirley Nealson and Mr. Gene Newton of Delhi, Mr. and Mrs. Willie Kennedy, Mrs. Emma Jackson, Mr. Ike Worthy and Mrs. Wolly.

New topping ideas for casseroles! Make quick crumbs out of a package of rusks, small cheese biscuits, potato or corn chips.

The kids popping corn these cool-winter nights? Give them a big wooden salad bowl to put the corn in when it's ready; then hand everyone a paper cup in which to put individual portions. It's fun to eat popcorn this way, it's convenient and it saves muss.

Nancy Ann's

"Style Show of Dolls"

15.95 to 29.95

Nancy Ann presents her new 18" plastic dolls with Saran wigs. Each doll is exquisite in individually designed gowns of woven taffetas, silk, nylon and embroidered nets and imported French laces. Trimmings include sequins, nosegays of flowers and ribbons. Some of the dolls have flower and ribbon-trimmed straw hats. Each doll wears a hooped petticoat under a very full skirt, which gives a beautiful bouffant appearance.

TOYS • FOURTH FLOOR

The Palace

STORE HOURS, 9:30 to 5:30

Justin McCarty

Gabardine Casual

22.95

Gold buttons, a stunning big leather belt with gold buckle, and contrasting stitching all combine to make this a wonderful dress. The colors in silky rayon gabardine are something to talk about . . . Desert beige, Palomino, Prairie pink, white sand, corral aqua, mission navy, ranch green. 8 to 18.

FASHIONS • SECOND FLOOR

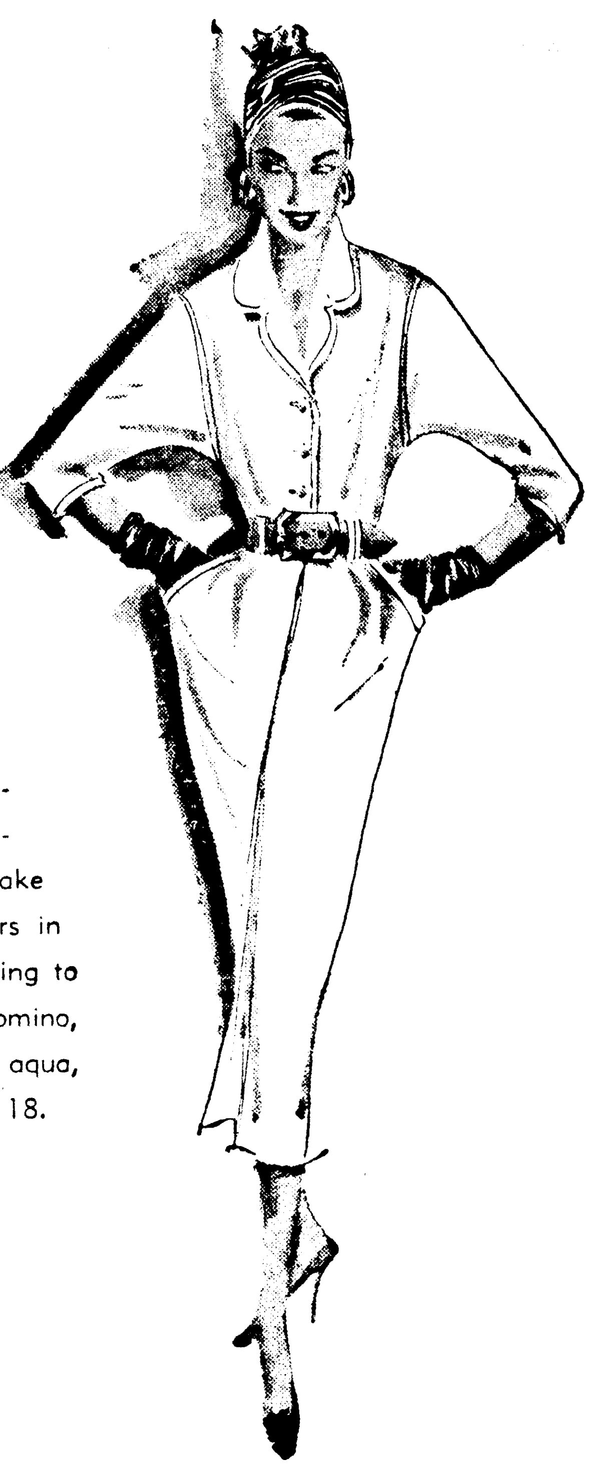

The Palace

Save money during this wonderful

FASHION FABRIC SALE

FAMOUS WOOLENS! VAL. TO 6.95

All 54" to 56" wide, 100% woolens. Included are worsted checks, worsted suitings, frosted tweeds, ombre plaids, washable flannels, and many others.

3.48

NEWEST IN FALL AND WINTER FABRICS

This includes fabrics such as 6 ply bengalines, 50" brocade satin, iridescent taffeta, dress crepes, plaid suitings, and many others.

96c
Val. to 2.29

FASHION FABRICS • THIRD FLOOR

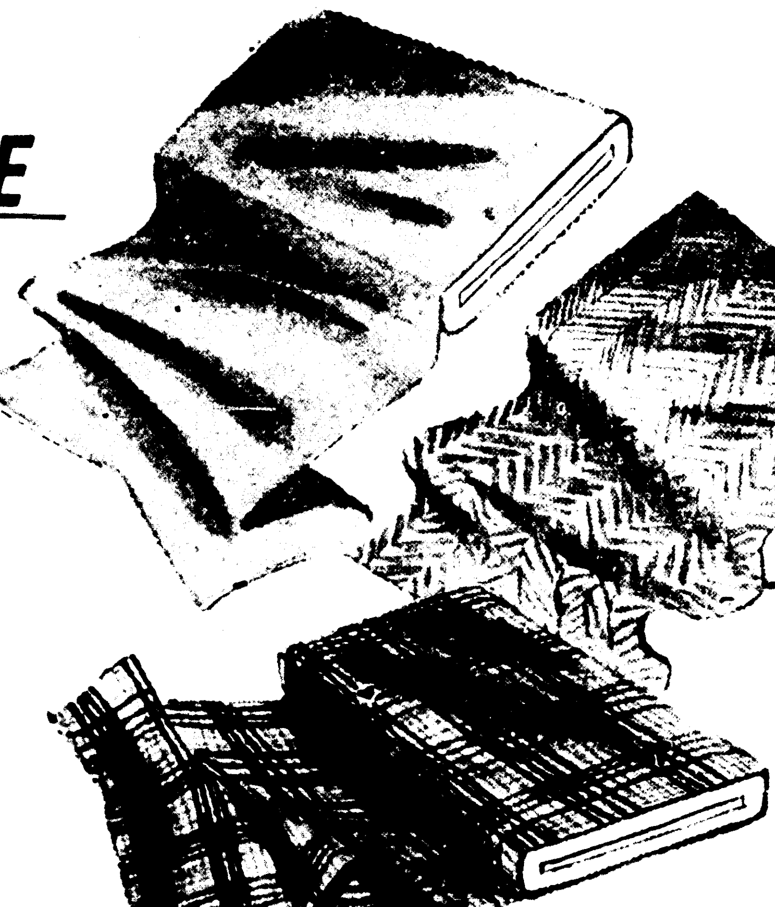

The Palace

The one and only magic oven cleaner . . .

EASY-OFF

Removes baked-on oven grease!

16 Oz. **98c** with brush

8 oz. jar...... **69c**

Cleaning your oven is easy with Easy-Off. It's a non-flammable, clean smelling "miracle" jelly that you simply spread on, let stand, then wipe off with warm water. Use Easy-Off on porcelain enamel, iron and steel surfaces. It leaves your oven, rack and burners clean and sparkling.

BALCONY SHOP • STREET FLOOR

MORLOVE

America's Couturier Blouse

10.95

100% nylon blouses by Morlove . . . make the perfect top to your favorite, or blend so well with your newest fall suit In pink, blue, or white.

SPORTSWEAR • SECOND FLOOR

The Palace

DIAL 8131

MISS BETH WEST'S engagement and approaching marriage to R. J. Goza, Jr., son of Mr. and Mrs. R. J. Goza of 100 South Second street, is announced today by her parents, Mr. and Mrs. D. F. West.

MISS PAULINE FOWLER is the fiancee of Frank Durden. She is the daugther of Mr. and Mrs. John A. Fowler. Mr. Durden is the son of Mr. and Mrs. Yancy Durden Sr. The wedding will be an event of December.

MISS BETTY RUTH GAMMEL'S betrothal to Melvin L. Loper Jr., son of Mr. and Mrs. Melvin L. Loper, is made known by her parents, Mr. and Mrs. R. C. Leggett, 1900 Jackson Street. The wedding is planned for November 7 at 4 o'clock at the First Baptist Church.

MRS. BODIE DALE LANGFORD

Young Couple To Exchange Vows Nov. 15

Mr. and Mrs. D. F. West announce the engagement and approaching marriage of their daughter, Beth, to R. J. Goza, Jr., son of Mr. and Mrs. R. J Goza today.

The wedding will be solemnized at 3:30 p.m. November 15 at the First Baptist Church. The Rev. J. T. Horton will officiate.

Miss West's attendants will be her sister, Mrs. A. O. Wilkinson, matron of honor, and Miss Betty Patterson.

Mr. Norman Goza will serve his brother as best man. Ushers will be A. O. Wilkinson and Chester Lee Todd.

The future bride is a graduate of Neville High School and Northeast State College. Mr. Goza finished at Ouachita Parish High School and is now serving in the armed forces.

Planning to make a date-nut loaf to serve with coffee to your gang? Spoon the batter into small tomato juice r apricot nectar cans—leaving room for rising—and bake. Be sure to grease the cans well. These small loaves slice into such pretty round slices for spreading with softened cream cheese.

Cleanser Kills Skin Bacteria

Beauty begins with cleanliness. But in this age of soot and gas fumes, cleanliness is hard to maintain.

If your skin has been blemished lately, it may be that your faithful cleansing ritual just doesn't go deep enough.

To help such women, one cosmetic house has just introduced a cleanser designed to work into the pores. A special ingredient is supposed to kill the bacteria that cause many blemishes.

Besides cutting through grease and water to free the skin of all soil, the new cleanser is said to help soften the skin and encourage a rosy glow.

No matter how good the cleanser you use, its effectiveness depends greatly on the way you use it. Thoroughness is essential. Give the hairline, chin and forehead special attention. Rinse your face very carefully, and check yourself by noting whether the towel soils when you dry your face.

Frequent cleansing also is important, particularly if your face, or parts of it, is oily. Never apply powder over soiled makeup. That is an invitation to trouble that nullifies the effort you make with your morning and night cleansings.

Altrusa Seventh District 24th Annual Conference Ends At Lake Murry

The million dollar lodge at Lake Murry was the setting for the annual seventh district conference held recently in Oklahoma. Resting on a wooded peninsula, the seventy - eight attractive cabins overlook the panoramic view of the blue-green lake, and afforded one of the most beautiful resorts in the southwest or the conference.

Massed flags of the seven states represented formed a dramatic backdrop for the 24 annual conference composed of clubs from Guatemala, Korea, Louisiana, Mexico, Oklahoma and Texas.

More than 300 delegates were in attendance for the three day conference from the 50 clubs in the district. Miss Bernice McCoy, Miss Ann Mickel, Dr. Katherine Foster and Mrs. Gordie Phillips were the representatives from Monroe.

Mrs. Lucy Tate Crews, a past president of the host club, Ardmore, was general conference chairman, and was ably assisted by the two co-chairmen, Mrs. Ina Voss, Oklahoma City, and Mrs. Marie Clark, Enid. Governor Drury Key, of Shreveport, was in charge of all business meetings and Mrs. Edith Nelson, international first vice president, Richmond, Va., was the international representative.

A few of the highlights of the conference were boat rides and bus tours on Friday afternoon. On Friday evening members enjoyed a barbecue chicken dinner and "Fun-Night." Honorable Johnston Murry, governor of Oklahoma, was the guest speaker. He had as his subject "Indians and Indian Legends." A special feature of the evening was an Indian pow wow by Chief Shunatoma and a group of native dancers and musicians from Anadarka and the members in authentic Indian costumes. Governor Murry added his wit and gaiety telling Indian legends.

Breakfast on Saturday morning started the day of business. The welcome address was given by Mr. Clifford L. Johnson, Mayor or Ardmore, and greetings were extended by Mr. Jack Sullivan, public relations division, Chamber of Commerce, Ardmore. The memorial service for 19 members who had passed away this year was conducted by Mrs. Wilhelmina McCollister of Shreveport, La. There was also a noon luncheon, governor's report and panel discussion conducted by Mrs. Edith Nelson, Richmond, Va., and Miss Bernice McCoy of Monroe.

Highlighting the formal banquet on Saturday night was the address by Dr. William H. Alexander, of the First Christian Church of Oklahoma City. Of Dr. Alexander, Time magazine says: " . . . what Florenz Ziegfeld brought to Broadway and Tabasco sauce to the raw oyster, the Rev. W. H. Alexander brought to religion in Oklahoma City." Dr. Alexander has earned academic degrees from the University of Missouri, Phillips University at Enid, the University of Tulsa, and the University of Chicago. He has received several honorary degrees, the most recent being a Doctor of Divinity conferred on him by Miami University at Oxford, Ohio. Dr. Alexander had as his subject, "Spiritual Foundations." The four main points brought out by Dr. Alexander in his speech were to have a wholesome attitude toward life, to have a self fit to live with, to have a world fit to live in and to have a philosophy fit to live by. In concluding his speech, Dr. Alexander said, "Be part of the answer instead of the problem." He was a dynamic and forceful speaker and was thoroughly enjoyed by everyone present.

The conference adjourned after the breakfast on Sunday morning. The three day conference was a well - rounded program which included reports from international projects, district projects, governors' and presidents' reports and panel discussions, as well as many important speakers from throughout the states and countries represented. It was voted to have the 1954 conference at Dallas, Tex.

Added attractions at the conference were horseback riding, hiking, fishing, golfing at Dornick Hills and motor boating on Murry Lake.

If any of your upholstered furniture is heavily soiled, don't try to give it a home-shampoo treatment. Such long-time accumulations of grease and soil cannot be completely removed without damaging the upholstery fabric. In cases such as this, it is best to put slipcovers on the furniture.

MISS DOROTHY PURDY'S engagement and approaching marriage to Mr. Bobby Joe Farr of Calhoun is announced today by her parents, Mr. and Mrs. J. V. Purdy also of Calhoun. The wedding will be solemnized in the home of the future bride's parents on November 29.

Lorraine Ponder Pledges Troth In Church Ceremony

On Monday, October twelfth the vows uniting Miss Lorraine Ponder, daughter of the late Mr. and Mrs. W. L. Ponder of Ruton, La., and Mr. John Leonard Lamie, son of Mr. and Mrs. L. M. Lamie of Rayville, were spoken at the St. Thomas Catholic Church in Ruston before a small group of relatives and close friends. The marriage ceremony was enjoined by Father Severin Nelles.

The altar was flanked by basket standards of white gladioli, mums, stock and rich greenery, and the wedding scene was backed by gleaming tapers in floor candelabra.

The bride, given in marriage by her brother, Mr. Louis Ponder, was lovely in an ice blue faille jacket dress, with a gracefully full skirt and simple lines. Sequins and seed pearls adorned the neckline jacket front. Her becoming close-fitting small hat was of white feathers, with a wisp of bridal white veiling. She carried a bridal bouquet of pale pink tuberoses and white stephanotis surmounting her white-bound prayerbook.

She carried a handkerchief that had been carried by the groom's mother at her wedding, and the locket she wore had also belonged to the mother of the groom.

Her only attendant was her sister, Mrs. W. O. James, who chose a becoming frock of pink corded faille, with full skirt, and adorned with sequins at the collar. Her accessories were of black, and her corsage was of blue feathered carnations.

Mr. Henry Coenen attended Mr. Lamie as best man. Prenuptial music was rendered by Mr. Henry Coenen, a lifelong friend of the groom, who presided at the organ. Bobby Ponder, nephew of the bride, served as candlelighter.

For her son's wedding, Mrs. Lamie chose a suit of black faille trimmed with rhinestones, accented by accessories of pink. Her corsage was of pink carnations.

A reception at the home of Mr. and Mrs. Frank Sanders, Baskin, immediately followed the ceremony. The reception table was overlaid with lace, and centered by a beautiful arrangement of carnations and stock in white with touches of pale pink. Streamers of tulle in the same shade of pink led from the base of the flowers, and slender pink spears, piercing tiny silver hearts were interspersed in the arrangement. Backing the floral centerpiece were gleaming tapers in a triple candelabra, with a tulle bow at the base of the candle branches, caught with valley lilies.

The three - tiered wedding cake was topped by bride and groom figurines tulle and tuberoses. Balancing the cake was the punch service at the other end of the table.

Mrs. J. A. Knox, sister of the bride, and Mrs. Louis Ponder, the bride's sister-in-law, alternated at the punch service. Mrs. H. E. Townsend assisted in serving the cake, and Mrs. Harry Richardson presided at the bride's book. Also assisting in extending the courtesies were Mrs. L. D. Napper and Mrs. Billy Baskin.

Mr. and Mrs. John Leonard Lamie left the reception for a short wedding trip, after which they will be at home at 109 Spencer Street in Rayville. The bride is a graduate of Ruston High School and Louisiana Tech. She is a former member of the Rayville High School faculty, and was recently on the staff of the A. E. Phillip school at Louisiana Tech. Mr. Lamie is a graduate of Rayville High School and L. S. U. He belonged to Sigma Chi social fraternity. He is now associated with his father in the hardware and furniture business in Rayville.

Out of town guests attending the wedding included Mr. and Mrs. L. M. Lamie, Mrs. T. J. Coenen, Sr., Mr. and Mrs. W. R. Coenen, Carol, Billy and Steve, Mr. and Mrs. Charles Griffis, Mrs. R. J. Coenen, Jr., and Sadie Jo, Mr. and Mrs. Henry Coenen, Miss Marguerite Coenen, Mr. Harry Coenen and Father R. V. Lawrence, all of Rayville; Mr. and Mrs. W. L. Blake, Mr. and Mrs. H. J. Hammett and Jane Milou of Shreveport; Mr. and Mrs. Louis Ponder and Bobby of Opelousas, Mrs. W. A. Guy of Monroe, Mrs. Charles Hope of Bonita, Mrs. Thomas Green of Bastrop, Mr. and Mrs. W. O. James of Oak Grove, Mrs. J. A. Knox of Pedro Miguel, Canal Zone, and Mrs. Harry Richardson of Baton Rouge.

Keep the household can opener clean. Wash it after each use. Food left on the blade may spoil, contaminating food as other cans are opened.

Miss Parks Weds Bodie Langford

On Friday evening, at eight o'clock, Miss Patsy Jean Parks, daughter of Mr. and Mrs. O. W. Parks of Delhi became the bride of A-3C Bodie Dale Langford, son of Mr. and Mrs. S. R. Langford of Haile.

The ceremony was performed by the Rev. W. A. Dearman at his residence.

The brides' attendant was Miss Elaine Roberson of Haile, cousin of the bride. She wore an aqua faille suit with sequin trim and black accessories. Her corsage was of white carnations.

The bride was beautiful in her suit of blue with matching accessories and a corsage of white Frenched mums.

Jimmy Wayne Smith of Haile, served the groom as best man.

After a honeymoon trip to Hot Springs, Ark., the bridegroom will return to Perrin Air Force Base, Sherman, Tex., where he is stationed and the bride will make her home temporarily with her parents.

CREAMED POTATOES

Creamed potatoes taste good with meat loaf. To make them, boil enough small potatoes for the number of persons you are serving. Then make thin cream sauce, allowing one-quarter cup of the sauce for each serving of potatoes with the sauce and sprinkle with chopped parsley before serving.

To quiet a creaking floor, work moist soap into the cracks between the boards.

That Marilyn Monroe
MOIST LOOK.
Styled by Albert
Ceil et Albert House of Beauty
Louisville Ave. at 6th St.

FIELD'S

In A Modern Mood...

Ceramic Print Faille

10.85

Sizes 12 To 20

An Up-To-The-Minute Beauty That Wears Well In Any Setting —Our Ceramic Printed Kno-Ply Faille. An Elegant Coat Dress, Buttoned In Jet, Belted In Shiny Patent . . . Pertly Cuffed Sleeves, A Softly Flared, Gently Pleated Skirt For Perfect Fashion Harmony. Yours For Critic's Praise In Beige, Red or Peacock All With Black Ceramic Print.

FIELD'S

TRIM...
TAILORED...
SMART...
AND SO RIGHT FOR WALKING

11.95

Red Calf
Black Calf
Turf Calf

Mail and Phone Orders Welcomed!

Field's MONROE, LA.

The Medium Heel has both style and grace

RED CROSS SHOES

Dr. Henry Guerriero and Dr. Fred Sartor

319 Wood St., Monroe, Louisiana

announce the association of

Dr. Jack T. Jackson

For the practice of General and Thoracic Surgery

Office Phone 2-4416 Home Phone 7336

Office Hours 10-12 a.m. 1-5 p.m.

Your Christmas Greetings Are Here!
Here Are Cards, Too, Which Say
"Merry Christmas" In A Way You'll Want To Say It

The "Merry Christmas" Assortment
by White & Wyckoff
Colorful Cards With Envelopes
50c and 1.00 BOXES

It's truly a BIG value—this assortment of smartly tailored cards, in sparkling green and red — cards that will carry your greetings in a cheery manner.
Inexpensive, but really fine values, they look like much higher priced cards.
They will be a delight both to send and to receive.

Come In And See Them
At Our Greeting Card Department
They're but one of the many selections we have for you
BUY YOUR CARDS BY THE BOX!
Have Your Cards Personalized!
1-DAY SERVICE!

Durrett's gift shop Durrett's Durrett's gift shop

MISS BETH WEST'S engagement and approaching marriage to R. J. Goza, Jr., son of Mr. and Mrs. R. J. Goza of 100 South Second street, is announced today by her parents, Mr. and Mrs. D. F. West.

MISS PAULINE FOWLER is the fiancee of Frank Durden. She is the daugther of Mr. and Mrs. John A. Fowler. Mr. Durden is the son of Mr. and Mrs. Yancy Durden Sr. The wedding will be an event of December.

MISS BETTY RUTH GAMMEL'S betrothal to Melvin L. Loper Jr., son of Mr. and Mrs. Melvin L. Loper, is made known by her parents, Mr. and Mrs. R. C. Leggett, 1900 Jackson Street. The wedding is planned for November 7 at 4 o'clock at the First Baptist Church.

MRS. BODIE DALE LANGFORD

Young Couple To Exchange Vows Nov. 15

Mr. and Mrs. D. F. West announce the engagement and approaching marriage of their daughter, Beth, to R. J. Goza, Jr., son of Mr. and Mrs. R. J. Goza today.

The wedding will be solemnized at 3:30 p.m. November 15 at the First Baptist Church. The Rev. J. T. Horton will officiate.

Miss West's attendants will be her sister, Mrs. A. O. Wilkinson, matron of honor, and Miss Betty Patterson.

Mr. Norman Goza will serve his brother as best man. Ushers will be A. O. Wilkinson and Chester Lee Todd.

The future bride is a graduate of Neville High School and Northeast State College. Mr. Goza finished at Ouachita Parish High School and is now serving in the armed forces.

Planning to make a date-nut loaf to serve with coffee to your gang? Spoon the batter into small tomato juice or apricot nectar cans—leaving room for rising—and bake. Be sure to grease the cans well. These small loaves slice into such pretty round slices for spreading with softened cream cheese.

Cleanser Kills Skin Bacteria

Beauty begins with cleanliness. But in this age of soot and gas fumes, cleanliness is hard to maintain.

If your skin has been blemished lately, it may be that your faithful cleansing ritual just doesn't go deep enough.

To help such women, one cosmetic house has just introduced a cleanser designed to work into the pores. A special ingredient is supposed to kill the bacteria that cause many blemishes.

Besides cutting through grease and water to free the skin of all soil, the new cleanser is said to help soften the skin and encourage a rosy glow.

No matter how good the cleanser you use, its effectiveness depends greatly on the way you use it. Thoroughness is essential. Give the hairline, chin and forehead special attention. Rinse your face very carefully, and check yourself by noting whether the towel soils when you dry your face.

Frequent cleansing also is important, particularly if your face, or parts of it, is oily. Never apply powder over soiled makeup. That is an invitation to trouble that nullifies the effort you make with your morning and night cleansings.

FIELD'S

In A Modern Mood...

Ceramic Print Faille

10.85

Sizes 12 To 20

Susan Ross

An Up-To-The-Minute Beauty That Wears Well In Any Setting —Our Ceramic Printed Kno-Ply Faille. An Elegant Coat Dress, Buttoned In Jet, Belted In Shiny Patent . . . Partly Cuffed Sleeves, A Softly Flared, Gently Pleated Skirt For Perfect Fashion Harmony. Yours For Critic's Praise In Beige, Red or Peacock All With Black Ceramic Print.

Altrusa Seventh District 24th Annual Conference Ends At Lake Murry

The million dollar lodge at Lake Murry was the setting for the annual seventh district conference held recently in Oklahoma. Resting on a wooded peninsula, the seventy - eight attractive cabins overlook the panoramic view of the blue-green lake, and afforded one of the most beautiful resorts in the southwest or the conference.

Massed flags of the seven states represented formed a dramatic backdrop for the 24 annual conference composed of clubs from Guatemala, Korea, Louisiana, Mexico, Oklahoma and Texas.

More than 300 delegates were in attendance for the three day conference from the 50 clubs in the district. Miss Bernice McCoy, Miss Ann Mickel, Dr. Katherine Foster and Mrs. Gordie Phillips were the representatives from Monroe.

Mrs. Lucy Tate Crews, a past president of the host club, Ardmore, was general conference chairman, and was ably assisted by the two co-chairmen, Mrs. Ina Voss, Oklahoma City, and Mrs. Marie Clark, Enid. Governor Drury Key, of Shreveport, was in charge of all business meetings and Mrs. Edith Nelson, international first vice president, Richmond, Va., was the international representative.

A few of the highlights of the conference were boat rides and bus tours on Friday afternoon. On Friday evening members enjoyed a barbecue chicken dinner and "Fun-Night." Honorable Johnston Murry, governor of Oklahoma, was the guest speaker. He had as his subject "Indians and Indian Legends." A special feature of the evening was an Indian pow wow by Chief Shunatoma and a group of native dancers and musicians from Anadarka and the members in authentic Indian costumes. Governor Murry added his wit and gaiety telling Indian legends.

Breakfast on Saturday morning started the day of business. The welcome address was given by Mr. Clifford L. Johnson, Mayor or Ardmore, and greetings were extended by Mr. Jack Sullivan, public relations division, Chamber of Commerce, Ardmore. The memorial service for 19 members who had passed away this year was conducted by Mrs. Wilhelmina McCollister of Shreveport, La. There was also a noon luncheon, governor's report and panel discussion conducted by Mrs. Edith Nelson, Richmond, Va., and Miss Bernice McCoy of Monroe.

Highlighting the formal banquet on Saturday night was the address by Dr. William H. Alexander, of the First Christian Church of Oklahoma City. Of Dr. Alexander, Time magazine says: ". . . what Florenz Ziegfeld brought to Broadway and Tabasco sauce to the raw oyster, the Rev. W. H. Alexander brought to religion in Oklahoma City." Dr. Alexander has earned academic degrees from the University of Missouri, Phillips University at Enid, the University of Tulsa, and the University of Chicago. He has received several honorary degrees, the most recent being a Doctor of Divinity conferred on him by Miami University at Oxford, Ohio. Dr. Alexander had as his subject, "Spiritual Foundations." The four main points brought out by Dr. Alexander in his speech were to have a wholesome attitude toward life, to have a self fit to live with, to have a world fit to live in and to have a philosophy fit to live by. In concluding his speech, Dr. Alexander said, "Be part of the answer instead of the problem." He was a dynamic and forceful speaker and was thoroughly enjoyed by everyone present.

The conference adjourned after the breakfast on Sunday morning. The three day conference was a well - rounded program which included reports from international projects, district projects, governors' and presidents' reports and panel discussions, as well as many important speakers from throughout the states and countries represented. It was voted to have the 1954 conference at Dallas, Tex.

Added attractions at the conference were horseback riding, hiking, fishing, golfing at Dornick Hills and motor boating on Murry Lake.

If any of your upholstered furniture is heavily soiled, don't try to give it a home-shampoo treatment. Such long-time accumulations of grease and soil cannot be completely removed without damaging the upholstery fabric. In cases such as this, it is best to put slipcovers on the furniture.

FIELD'S

TRIM...
TAILORED...
SMART...
AND SO RIGHT FOR WALKING

11.95

Red Calf
Black Calf
Turf Calf

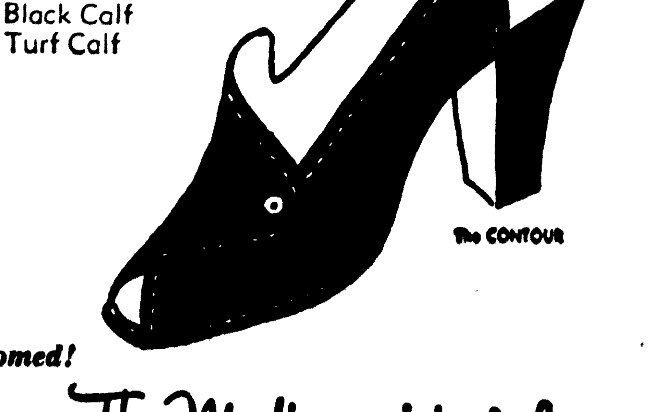

The CONTOUR

Mail and Phone Orders Welcomed!

Field's
MONROE, LA.

The Medium Heel has both style and grace

RED CROSS SHOES

MISS DOROTHY PURDY'S engagement and approaching marriage to Mr. Bobby Joe Farr of Calhoun is announced today by her parents, Mr. and Mrs. J. V. Purdy also of Calhoun. The wedding will be solemnized in the home of the future bride's parents on November 29.

Lorraine Ponder Pledges Troth In Church Ceremony

On Monday, October twelfth the vows uniting Miss Lorraine Ponder, daughter of the late Mr. and Mrs. W. L. Ponder of Ruton, La., and Mr. John Leonard Lamie, son of Mr. and Mrs. L. M. Lamie of Rayville, were spoken at the St. Thomas Catholic Church in Ruston before a small group of relatives and close friends. The marriage ceremony was enjoined by Father Severin Nelles.

The altar was flanked by basket standards of white gladioli, mums, stock and rich greenery, and the wedding scene was backed by gleaming tapers in floor candelabra.

The bride, given in marriage by her brother, Mr. Louis Ponder, was lovely in an ice blue faille jacket dress, with a gracefully full skirt and simple lines. Sequins and seed pearls adorned the neckline jacket front. Her becoming close-fitting small hat was of white feathers, with a wisp of bridal white veiling. She carried a bridal bouquet of pale pink tuberoses and white stephanotis surmounting her white-bound prayerbook.

She carried a handkerchief that had been carried by the groom's mother at her wedding, and the locket she wore had also belonged to the mother of the groom.

Her only attendant was her sister, Mrs. W. O. James, who chose a becoming frock of pink corded faille, with full skirt, and adorned with sequins at the collar. Her accessories were of black, and her corsage was of blue feathered carnations.

Mr. Henry Coenen attended Mr. Lamie as best man. Prenuptial music was rendered by Mr. Henry Coenen, a lifelong friend of the groom, who presided at the organ. Bobby Ponder, nephew of the bride, served as candlelighter.

For her son's wedding, Mrs. Lamie chose a suit of black faille trimmed with rhinestones, accented by accessories of pink. Her corsage was of pink carnations.

A reception at the home of Mr. and Mrs. Frank Sanders, baskin, immediately followed the ceremony. The reception table was overlaid with lace, and centered by a beautiful arrangement of carnations and stock in white with touches of pale pink. Streamers of tulle in the same shade of pink led from the base of the flowers, and slender pink spears, piercing tiny silver hearts were interspersed in the arrangement. Backing the floral centerpiece were gleaming tapers in a triple candelabra, with a tulle bow at the base of the candle branches, caught with valley lilies.

The three - tiered wedding cake was topped by bride and groom figurines tulle and tuberoses. Balancing the cake was the punch service at the other end of the table.

Mrs. J. A. Knox, sister of the bride, and Mrs. Louis Ponder, the bride's sister-in-law, alternated at the punch service. Mrs. H. E. Townsend assisted in serving the cake, and Mrs. Harry Richardson presided at the bride's book. Also assisting in extending the courtesies were Mrs. L. D. Napper and Mrs. Billy Baskin.

Mr. and Mrs. John Leonard Lamie left the reception for a short wedding trip, after which they will be at home at 109 Spencer Street in Rayville. The bride is a graduate of Ruston High School and Louisiana Tech. She is a former member of the Rayville High School faculty, and was recently on the staff of the A. E. Phillip school at Louisiana Tech. Mr. Lamie is a graduate of Rayville High School and L. S. U. He belonged to Sigma Chi social fraternity. He is now associated with his father in the hardware and furniture business in Rayville.

Out of town guests attending the wedding included Mr. and Mrs. L. M. Lamie, Mrs. T. J. Coenen, Sr., Mr. and Mrs. W. R. Coenen, Carol, Billy and Steve, Mr. and Mrs. Charles Griffis, Mrs. R. J. Coenen, Jr., and Sadie Jo, Mr. and Mrs. Henry Coenen, Miss Marguerite Coenen, Mr. Harry Coenen and Father R. V. Lawrence, all of Rayville; Mr. and Mrs. W. L. Blake, Mr. and Mrs. H. J. Hammett and Jane Milou of Shreveport; Mr. and Mrs. Louis Ponder and Bobby of Opelousas, Mrs. W. A. Guy of Monroe, Mrs. Charles Hope of Bonita, Mrs. Thomas Green of Bastrop, Mr. and Mrs. W. O. James of Oak Grove, Mrs. J. A. Knox of Pedro Miguel, Canal Zone, and Mrs. Harry Richardson of Baton Rouge.

Keep the household can opener clean. Wash it after each use. Food left on the blade may spoil, contaminating food as other cans are opened.

Dr. Henry Guerriero and Dr. Fred Sartor

319 Wood St., Monroe, Louisiana

announce the association of

Dr. Jack T. Jackson

For the practice of General and Thoracic Surgery

Office Phone 2-4416 Home Phone 7336

Office Hours 10-12 a.m. 1-5 p.m.

Miss Parks Weds Bodie Langford

On Friday evening, at eight o'clock, Miss Patsy Jean Parks daughter of Mr. and Mrs. O. W. Parks of Delhi became the bride of A-3C Bodie Dale Langford, son of Mr. and Mrs. S. R. Langford of Haile.

The ceremony was performed by the Rev. W. A. Dearman at his residence.

The brides' attendant was Miss Elaine Roberson of Haile, cousin of the bride. She wore an aqua faille suit with sequin trim and black accessories. Her corsage was of white carnations.

The bride was beautiful in her suit of blue with matching accessories and a corsage of white Frenched mums.

Jimmy Wayne Smith of Haile served the groom as best man.

After a honeymoon trip to Hot Springs, Ark., the bridegroom will return to Perrin Air Force Base, Sherman, Tex., where he is stationed and the bride will make her home temporarily with her parents.

CREAMED POTATOES

Creamed potatoes taste good with meat loaf. To make them boil enough small potatoes for the number of persons you are serving. Then make thin cream sauce allowing one-quarter cup of the sauce for each serving of potatoes with the sauce and sprinkle with chopped parsley before serving.

To quiet a creaking floor, work moist soap into the cracks between the boards.

That Marilyn Monroe MOIST LOOK.
Styled by Albert
Ceil et Albert House of Beauty
Louisville Ave. at 6th St.

Your Christmas Greetings Are Here!
Here Are Cards, Too, Which Say "Merry Christmas" In A Way You'll Want To Say It

The "Merry Christmas" Assortment
by White & Wyckoff
Colorful Cards With Envelopes
50c and 1.00 BOXES

It's truly a BIG value—this assortment of smartly tailored cards, in sparkling green and red — cards that will carry your greetings in a cheery manner.

Inexpensive, but really fine values, they look like much higher priced cards.

They will be a delight both to send and to receive.

Come In And See Them At Our Greeting Card Department

They're but one of the many selections we have for you

BUY YOUR CARDS BY THE BOX!
Have Your Cards Personalized!
1-DAY SERVICE!

Durrett's

JUNIOR CHARITY LEAGUE

The primary function of the League is to contribute to the welfare of under-privileged children. The oldest and largest project is its milk fund, with an annual allotment of $2400 for milk for needy children. Mrs. Cyril Yancey is shown checking the records at the League office.

League members make layettes for the infants at the Charity Hospital. The children in the wards look forward to "Treat Day," two Wednesdays a month, when members take them toys, dolls, comic books, balloons and gum. Upper left, Mrs. Amos Warner, Mrs. Charles Amman. Lower left, Mrs. Joe Dixon and Mrs. W. C. Cookston Jr. Chairman.

The largest source of income for the League's charitable projects comes from the sale of second hand clothes at the Thrift Shop, 200 N. 8th St. Chairman of the marking committee is Mrs. Jack Taylor, with her left, making their hours for service are Mrs. Harry Frazer Jr., Mrs. Robert George and Mrs. Lee Carbrey.

Currently, the League is working with the Welfare Dept. towards the promotion and establishment of a much needed Receiving Home for neglected and abandoned children in Ouachita Parish. Standing Mrs. Edward Holmes, chairman of the Public Relations committee and Mrs. Roy Meek, left, as they work with Miss Sara Kennon of the Welfare Department.

Every other Thursday at the crippled children's clinic, members are on hand to help doctors and nurses. Mrs. Charles Searcy, left, is chairman and serving with her are Mrs. O. C. Jones, Mrs. J. L. Eunson, and Mrs. James Larkin Jr.

(Photos by Greg Hare)

AMERICA'S FINEST—CARLOAD JUST RECEIVED

TAPPAN RANGES

REGULAR 249.95 VALUES

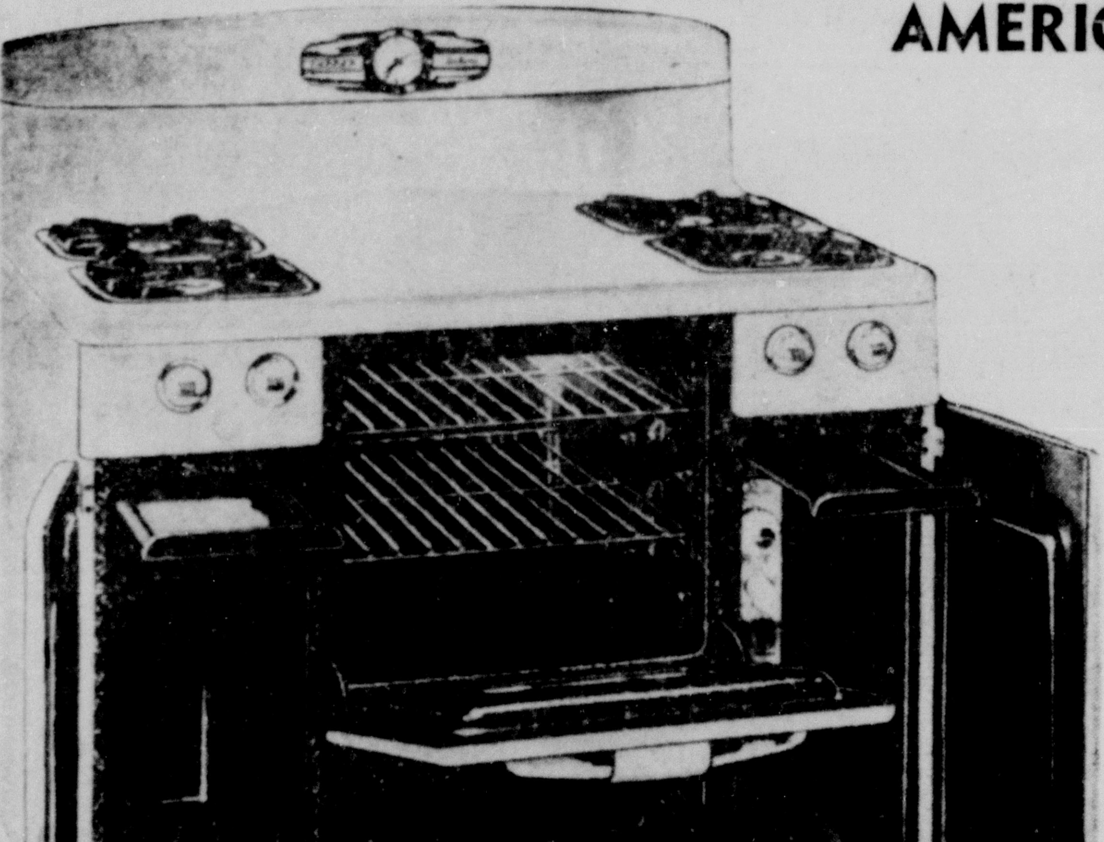

Your Tappan—With Exclusive TEL-U-SET. See It Tomorrow Sure!

—look at the quality features packed inside this super 40-inch big "turkey" oven, glide-to-you broiler, handy storage, slide-out drip trays!

$50 TRADE-IN ON YOUR OLD STOVE

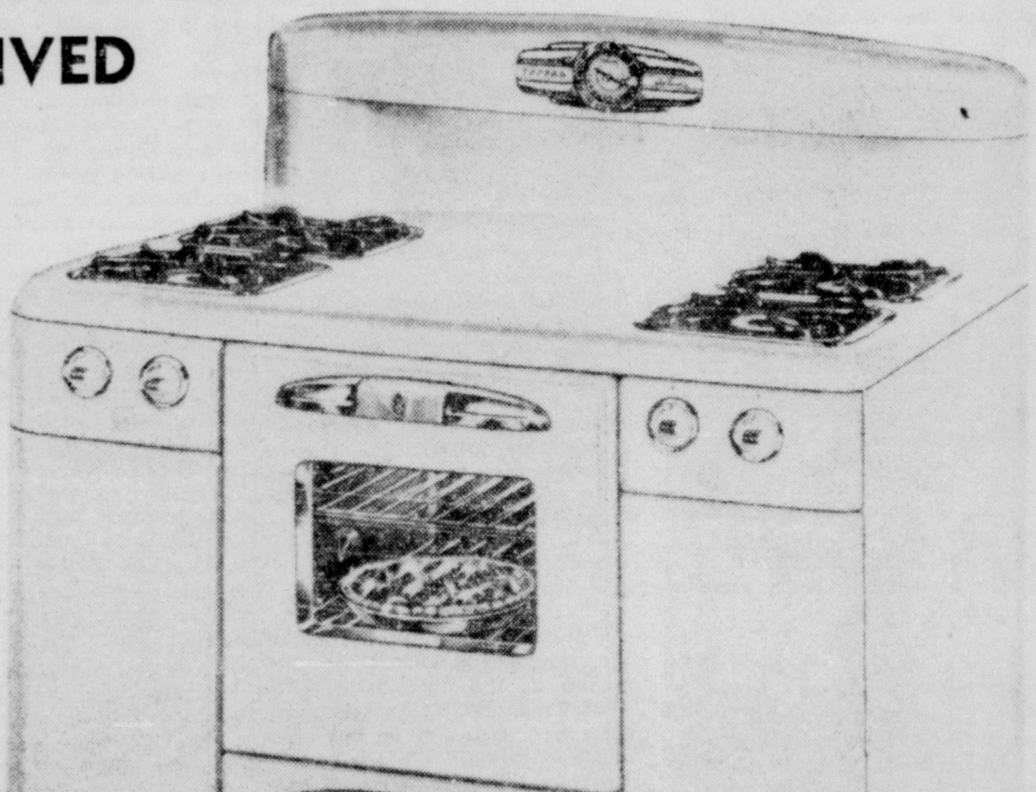

$199.95 With Your Old Stove

You Get:
- lift-off oven door
- visualite oven
- spacious covetop
- electric clock
- handy 3½-hour cooking timer
- lock-type simmerset burner valves
- lifetime guarantee on burners and on oven bottom tray
- accurate oven heat control

Get Your New Tappan Before The Holidays—Thanksgiving & Xmas Is Just Around The Corner And We Have Just The Tappen Model You Want—And $50.00 For Your Old Stove

Other Tappan Ranges Can Be Purchased On Attractive Trade-In Plan

Famly Budget Terms

Monroe 105 St. John

Durrett's

West Monroe 300 Trenton

Whatever model you select, You'll enjoy the lasting satisfaction of knowing it's the finest in its class!

SEE THE SAMMY KAY SHOW NOV. 18
Sponsored By North Monroe Lions

JUNIOR CHARITY LEAGUE

The primary function of the League is to contribute to the welfare of under-privileged children. The oldest and largest project is its milk fund, with an annual allotment of $2400 for milk for needy children. Mrs. Cyril Yancey is shown checking the records at the League office.

League members make layettes for the infants at the Charity Hospital. The children in the wards look forward to "Treat Day," two Wednesdays a month, when members take them toys, dolls, comic books, balloons and gum. Upper left, Mrs. Amos Warner, Mrs. Charles Amman. Lower left, Mrs. Joe Dixon and Mrs. W. C. Cookston Jr. Chairman.

The largest source of income for the League's charitable projects comes from the sale of second hand clothes at the Thrift Shop, 200 N. 8th St. Chairman of the marking committee is Mrs. Jack Taylor, with her left, making their hours for service are Mrs. Harry Frazer Jr., Mrs. Robert George and Mrs. Lee Carbrey.

Currently, the League is working with the Welfare Dept. towards the promotion and establishment of a much needed Receiving Home for neglected and abandoned children in Ouachita Parish. Standing Mrs. Edward Holmes, chairman of the Public Relations committee and Mrs. Roy Meek, left, as they work with Miss Sara Kennon of the Welfare Department.

Every other Thursday at the crippled children's clinic, members are on hand to help doctors and nurses. Mrs. Charles Searcy, left, is chairman and serving with her are Mrs. O. C. Jones, Mrs. J. L. Eunson, and Mrs. James Larkin Jr.

(Photos by Greg Hare)

AMERICA'S FINEST—CARLOAD JUST RECEIVED

TAPPAN RANGES

REGULAR 249.95 VALUES

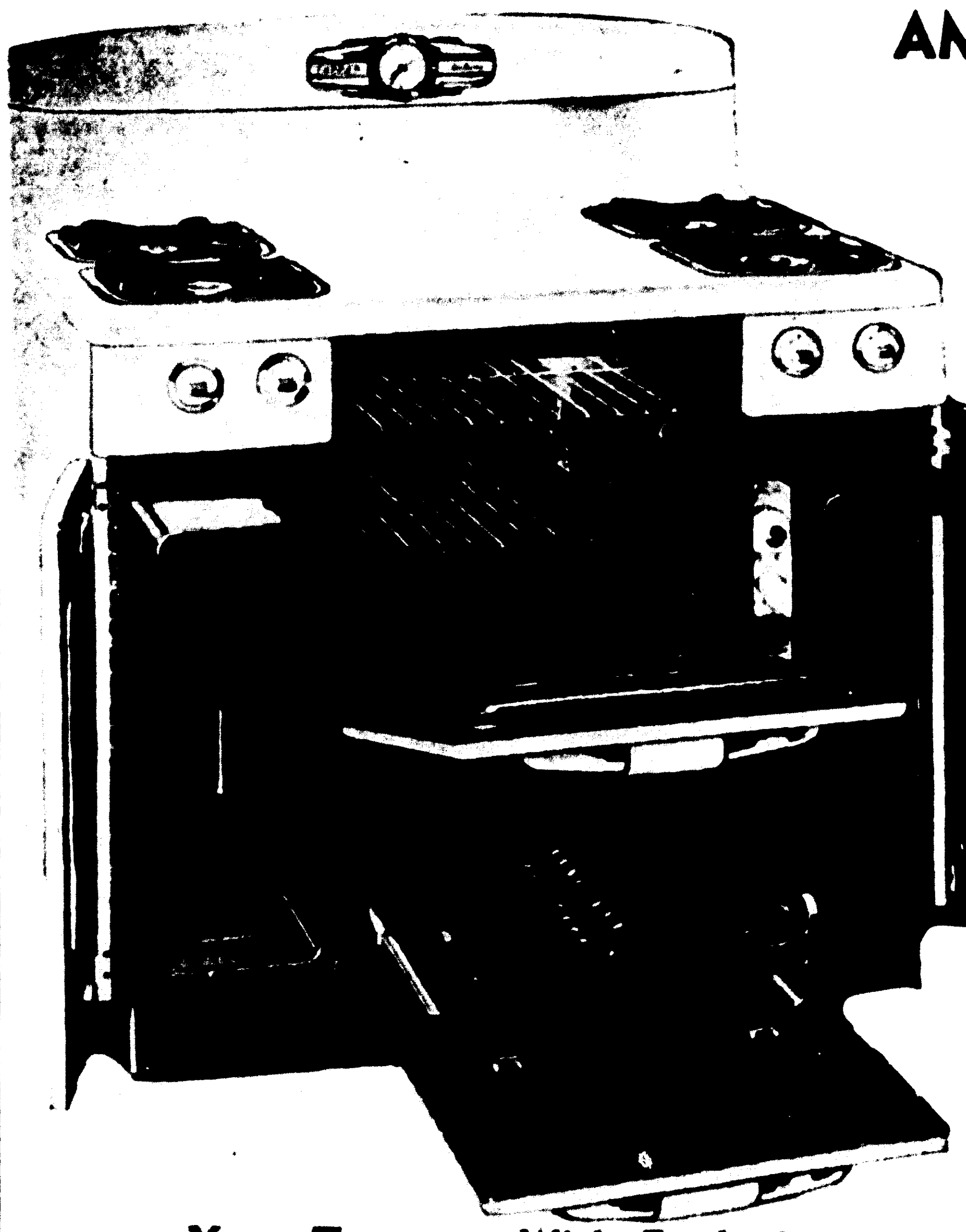

Your Tappan—With Exclusive TEL-U-SET. See It Tomorrow Sure!

—look at the quality features packed inside this super 40-inch big "turkey" oven, glide-to-you broiler, handy storage, slide-out drip trays!

$50 TRADE-IN ON YOUR OLD STOVE

$199.95 With Your Old Stove

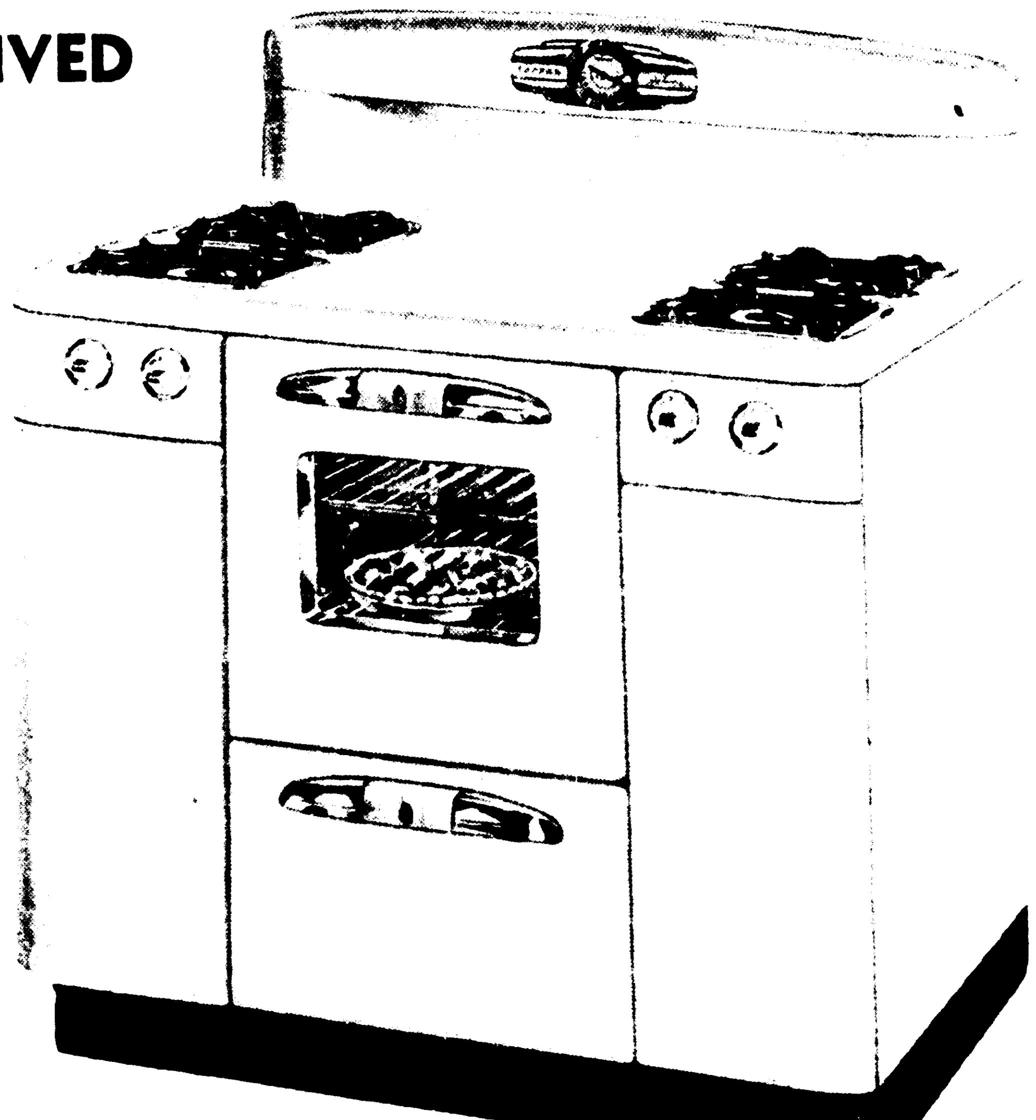

You Get:

- lift-off oven door
- visualite oven
- spacious covetop
- electric clock
- handy 3½-hour cooking timer
- lock-type simmerset burner valves
- lifetime guarantee on burners and on oven bottom tray
- accurate oven heat control

Get Your New Tappan Before The Holidays—Thanksgiving & Xmas Is Just Around The Corner And We Have Just The Tappen Model You Want—And $50.00 For Your Old Stove

Other Tappan Ranges Can Be Purchased On Attractive Trade-In Plan

Famly Budget Terms

Monroe 105 St. John

Durrett's

West Monroe 300 Trenton

Whatever model you select, You'll enjoy the lasting satisfaction of knowing it's the finest in its class!

SEE THE SAMMY KAY SHOW NOV. 18
Sponsored By North Monroe Lions

Brown-Byrd Vows Exchanged On Monday

A quiet impressive ceremony at seven o'clock Monday night at the First Methodist church united Miss Mary Elizabeth Byrd and Mr. Joe Lee Brown. The Rev. William O. Byrd, uncle of the bride, officiated at the double ring ceremony.

The bride is the daughter of Mr. and Mrs. Elmer Roy Byrd and the groom's parents are Mr. and Mrs. John W. Brown.

White gladioli decorated the church altar with a myriad of greens and cathedral tapers.

Mrs. Della Williamson, an aunt of the groom, rendered a concert of nuptial music and accompanied Mrs. Robert Bell, the bride's aunt, who sang, "Because," "I Love You Truly" and "The Lord's Prayer."

Given in marriage by her father, the bride was lovely in a blue velvet model with matching accessories. Her bouquet was a white orchid surrounded by tube roses with satin streamers. She carried a white prayer book with her corsage. The bride's only ornament was a lovely gold bracelet, heirloom in the groom's family for more than a century.

Miss Byrd's only attendant was her sister, Miss Barbara Byrd, who wore an aqua velvet model with a matching hat. She carried an old fashion bouquet of petite orchids and asters.

The groom was attended by his brother, Mr. Jack Brown, as best man.

Richard Roy Byrd, the bride's brother, served as usher and lighted the candles.

For the occasion the bride's mother chose a navy blue faille trimmed in velvet with a rose hat. Her corsage was of rose colored asters.

The groom's mother, Mrs. John W. Brown, was becomingly attired in a navy blue dress with a blue trim. Her hat was a matching blue. She also wore a rose corsage of asters.

Reception

At eight o'clock following the ceremony, a reception was held at the home of the bride's parents, 105 Linderman Street.

The bride's table was decorated with white mums and matching tapers. Centering the table was the tiered wedding cake.

White gladioli were placed at vantage points throughout the den where a buffet supper was served. Later the guests were invited into the dining room where the couple cut the wedding cake.

Afterwards they departed on a brief wedding trip to a private camp on Lake Bruin. The groom will be stationed with the armed forces in New Jersey after the first of November. The bride will remain with her parents until later in the year.

Mr. and Mrs. Brown are both graduates of Ouachita Parish High School.

MR. AND MRS. JOE LEE BROWN

WITH LEMON?—Mrs. Jefferson D. Hardin Jr. entertains at tea in her colorful New Orleans apartment.

New Orleans Parties Sparkle

NEW ORLEANS — "Come and entertain me."

That's the catchy phrase Mrs. Jefferson D. Hardin Jr. uses when she invites someone to dinner, to tea or just to visit.

"It's no secret," she says with an enchanting smile. "Just make your guests feel some responsibility for the party and it will be a success."

A civic and social leader in New Orleans for many, many years, Mrs. Hardin has met, worked with and entertained people from every walk of life.

"I find people charming on every level of society," she says, adding that she has entertained every type of person but a pugilist. She has nothing against boxers, she simply never has entertained one.

How does she make her parties successful, since she does not favor any particular type?

In the first place, Mrs. Hardin lives in one of the French Quarter showplaces, the Pontalba Apartments, first of their kind in America, which overlook historic Jackson Square, the Cabildo and the St. Louis Cathedral.

The first time they visit her, Mrs. Hardin believes, they come to see her home with its quaint charm of old New Orleans. "But," she says, "they usually come back. And that's what makes me feel good."

And they come back for a reason. Mrs. Hardin makes her guests feel as though they are needed. She always tries to include everyone in the conversation and usually invites someone who can "give to the party"—someone who is interesting without being boring.

Nor is successful entertainment always synonymous with lavish parties, says Mrs. Hardin. Though she has occasionally given such parties, Mrs. Hardin believes the "most successful party comes from the heart."

The success of a party also depends on its simplicity and whether it is "inclusive." Mrs. Hardin explained "inclusive:"

"Don't make the party a floor show with the hostess in the spotlight. Everyone in the group must be made to feel he is important to the whole. I usually try to 'pass the buck' with the conversation.

"It's very easy. Just say to one of your guests, 'You're a painter, tell me about painting.' And then ask several pertinent questions—one will lead to another—and your visitor will do more than his share in keeping the party interesting."

But of even more importance, Mrs. Hardin says, the modern hostess must "dare to be yourself. Make it your party, one that is representative of you and one that is within your budget."

Mrs. Hardin does not believe any hostess should try to "keep up with the Joneses" but, rather, should try to develop an individual charm that would make her invitations welcomed and her parties something to look forward to.

Don't Let Neck Tell Your Age

Many older women manage to retain the youthful beauty of their faces only to have their necks tell the age story. Of course, the reason is obvious.

Most girls start at an early age to pamper their faces, but give no thought to their necks.

When the results appear someerect at all times so that no tendan can make up for lost time with diligent effort. But why tolerate even the first signs of an unattractive, old-looking neck at any time?

Its the old story of an ounce of prevention being worth a pound of cure.

Your ounce of prevention should consist in nightly creaming, good posture and a couple of simple exercises. After you have applied your night cream to your face, extend your massage to include the neck, smoothing the cream on gently. Learn to hold your head erect at al times so that no tendency to sagging will develop.

You can exercise the muscles of the lower jaw by throwing your head back, jutting out your lower teeth and opening and closing the jaws so that you feel a pull on the muscles under the chin.

To strengthen the neck muscles, lie on your back with a pillow under your shoulders, and arms folded across chest. Raise and lower your head slowly without moving shoulders.

MRS. LOUISE MASSEY, Director of District 3, Louisiana Federation of B and PW Clubs, presided over the district meeting recently at Springhill.

Ellanette Toombs
Photographer

Christmas Special

1-5X7 blk & wht. PORTRAIT

$5.00 Value—Only 69c

Offer Good 1 Week—Satisfaction Guaranteed

BRING THIS AD...

Ellanette Toombs
Foto Studio

PHONE 2-5654 "OVER THE TOGGERY" Room 23 AMMAN BLDG.

Roamin' In The Rural

SCARE SHEETS

Time to complete club year is again here. Home Demonstration Clubs are urged to complete your score sheets and get them into the office at once. Please complete them, putting in all totals where space is provided for them. Also, send in individual and total record sheets and history of club. Through the score sheets, records and this year's history of club (scrap book), the best club for 1953 will be determined. Remember you get an extra 100 points for getting these in on time — November 2nd.

Clothes Moths and Carpet Beetles

In today's well - heated houses clothes moths and carpet beetles thrive in winter as well as in warm weather. While doing your house cleaning spray each room with a 5 per cent DDT oil emulsion, giving special attention to baseboards and closets where insects often are found. The vacuum cleaner and the spray gun can work very successfully together in ridding homes of these pests—and keeping them out. DDT spraying is helpful against those tiny insects known as silver fish which cause serious damage to rayons and cottons. Use chlordane for ant or roach control.

Curtains

With the coming of cold weather and the dust settled by the rain, we will move into the house for most of our living, but haven't we enjoyed the outdoors this past season — patio, eating, and cooking outside.

To make the inside more livable we have the problem of getting new curtains or cleaning the ones we have. The new bulletin "Window Curtains — Planning and Selection," obtainable from the extension service, will help you in making wise buys — Call 3-2251.

To Wash Curtains

1. Shake the dust out before getting the curtain wet. If curtains are fragile, put them in a flour sack before placing in the washing machine or wash by hand.

2. Wash sheer window curtains frequently enough to prevent dust rotting the material away. Soak in water to which has been added 2 tablespoons of kerosene to a gallon of water. Wash in warm suds using a neutral soap. Do not rub fabric but squeeze suds through; rinse well. A very thin starch (2½ tablespoon of starch to one gallon of water) may be used.

3. When thoroughly rinsed knead them in a turkish towel to remove as much moisture as possible. To dry, hang on curtain rods — one curtain to a window. Put a heavy rod through the bottom hem of the curtain. The weight holds the curtain in place and it can be stretched tc its original length or shape. Curtains without hems could have a muslin hem basted to the bottom until the curtain is dry. If curtain stretchers are available they should be used in place of the above method.

Gardening

This rain has made it possible for us to do lots of planting — both vegetable and flowers. I gave you this list last Sunday, but if you failed to keep it call 3-2251 and get Louisiana Home Garden Planting Guide for vegetables and a mimeograph list for flowers you may plant. The flowers planted now will furnish beauty in your yard next spring when you are so anxious to get out of doors again.

Dont' forget to plant bulbs. Plant them in groups — not in rows.

Wouldn't Ouachita Parish be beautiful if everyone planted bulbs and spring flowering plants this fall? I visit many rural homes which have quantities of bulbs but they need rearranging. Can't we do that now? It will be too late soon. If you have more than you need, bring them to the Agricultural Building and the agent will see they get to a person who will appreciate them.

See you next Sunday.

Engagement Of Anna Cobb And James May Announced

The engagement of Miss Anna Cobb Hall, Baptist student director at the University of New Mexico, and James Robert May, of Albuquerque, New Mexico, is announced today by the future bride's mother, Mrs. John V. Hall of Dothan.

The bride-elect was graduated from Dothan High School and received her B. S. degree in home economics from Alabama College, Montevallo. After completing a two-year course at Southwestern Baptist Theological Seminary at Ft. Worth, Tex., she was awarded her Master's degree in religious education. Miss Hall has been employed at the University of New Mexico since January and prior to that time she was secretary of the Baptist Student Union at Southern Methodist University, Dallas, Tex.

The bridegroom-elect is a son of Mr. and Mrs. L. E. May of Winnsboro, La. He received his Bachelor of Arts degree from Louisiana Baptist College at Pineville, La., and attended the Western School of Business at Albuquerque. Mr. May is a public accountant and is affiliated with Linder, Burk and Stephenson accounting firm at Albuquerque.

The couple will be married at a late afternoon ceremony December 23, in Headland Avenue Baptist Church. Dr. Felix M. Gresham of Stephenville, Tex., brother-in-law of the bride-elect, will perform the ceremony.

Jean goes Shopping

TONY'S REDWOOD LOUNGE & RESTAURANT is continuing to attract a crowd of lunchers and diners every day. Have you discovered their good sea food? You can get most any kind you want—wonderful shrimp remoulade, backfin lump crabmeat au gratin in sea shells, deviled crab, gulf trout, flounder, shrimp Newburg, practically anything—and so delicious.

★ ★ ★

Try this ham toastwich for any meal; ¼ cup soft butter, 2 tablesp. prepared mustard, 12 slices COTTON'S HOLSUM BREAD, 6 slices boiled ham, 2 slightly beaten eggs, ⅓ cup milk, ¼ cup shortening. Combine butter, mustard, spread on bread. Make 6 sandwiches by placing ham between bread slices — combine eggs, milk —dip each sandwich in mixture —brown on both sides in hot shortening. Serve at once.

★ ★ ★

My ten-year-old grammar school football player drinks exactly twice as much milk as he used to since we started getting FOREMOST MILK at our house. This dairy believes that anybody who tries the wonderful milk, brought here in refrigerated trucks early each morning from Shreveport, will be a confirmed user, and if you SWITCH TO FOREMOST, I'm sure you'll agree.

★ ★ ★

That old song, 'It Takes Two To Tango' is very true—it's more fun if two frequent dance partners both know how to do it and that's true of other dance steps too. That's what makes dancing lessons at the ARTHUR MURRAY STUDIO, 108½ St. John so much fun for a husband and wife. Join the fun—call for an appointment tomorrow.

★ ★ ★

A pair of bisque figurines that is truly a collector's item, they're so unusual, can be seen at the new GIFT SHOP at ARON'S PHARMACY, 600 N. 3rd. A special order for a lucky homeowner, you could arrange for similar ones. There are other less expensive bisque pieces starting at $4.50—dainty and pretty. You'll find new things there each week and they love browsers.

★ ★ ★

Imagine—now you can get thermal tumblers (glasses to you) that keep the liquid you're drinking hot or cold for hours. In various colors, a set of four —each has two pieces—may be used as eight, and they're very inexpensive at the A & A PACKAGE STORE, 307 Louisville. Buy your cocktail ingredients here too.

You can help the family budget if you prolong the life of your husband's shirts, and this you'll certainly do if you take them to WEIL CLEANERS at 508 N. 4th. Here they'll be washed in nylon net bags to save friction in washing. They'll pick them up and return them too—when you dial 2-1934.

★ ★ ★

I'm making my Christmas list and one of the things I've put on it for several people is one of the copper hobby craft sets at the ART SHOP, 309 Louisville. It's so easy to make beautiful copper pictures or wall plaques, and this set comes with everything you'd need—it even has four frames. It's such fun to make your own pictures. This set's $3.50.

★ ★ ★

It's hard to tell you about all the appetizing dishes on the menu at the TRIANON RESTAURANT, 3223 Louisville Ave. The best way to find out is to visit it yourself. It's a very hospitable place where friends meet every day. These cool days their various barbecues are very tempting. If you're not in the mood to eat out, take some home.

★ ★ ★

Week-end decorating is proving to be lots of fun for lots of people. What could possibly be nicer than to have your house gleamingly new and to know you did it yourself with the pretty colors to be found in the low cost spectromatic paints to be found at PEARCE PAINT & PAPER CO., 215 N. 2nd, with everything costing less than $10 per room.

★ ★ ★

Both mother and daughter will look very fetching in one of the middies to be found at HAYS' LADIES READY TO WEAR at 219 Trenton St., W. Monroe. They come in sizes 10 to 16 with skirts, without skirts and even with slacks, and you can get a separate blouse for as low as $5.98. In various colors.

★ ★ ★

What gal from sixteen to sixty isn't thrilled with a chrysanthemum corsage when she's going to a football game. The PARKER FLOWER & GIFT SHOP, 614 Catalpa, has huge ones of yellow and white and will bind them with your favorite school colors—from $1.50 to $2.50. Wear one to next week's game. ADV.

JEAN FAULK

You're in the driver's seat

for only $2338.88*

It's your money, of course—but we'd like to see you make the most of it.

That's why we publish the price of the big Buick SPECIAL here—to make Point #1: *you can buy this great performer for just a few dollars more than the so-called "low-price three."*

But Point #2—the *smart* point—is this: When you put up those few extra dollars for the Buick pictured here, you're in the driver's seat of a lot more automobile.

You boss *extra* power—more satisfying power—walloping Buick Fireball 8 power—highest ever found in a Buick SPECIAL.

You get extra room—a lot more comfortable room—real, man-sized, 6-passenger room—as much room as you get in cars costing hundreds of dollars more.

You enjoy *extra* satisfaction—more solid satisfaction—in the ride of this big, broad, road-steady traveler that's cushioned by coil springs on all *four* wheels, and engineered with all the other costly features of the Million Dollar Ride.

And, speaking of extras—here you get, *at no extra cost,* a long list of standard equipment that most other cars at or near the price of this Buick charge you for, as "extras" on the bill of sale.

So, as we said—it's your money—and it's your move.

If you're aiming for the driver's seat of a hard-to-beat buy—*for a lot less than you think*—come in and see us soon.

MILTON BERLE stars for BUICK—in the BUICK-BERLE SHOW on TV Tuesday evenings. Also, every Saturday, tune in The TV Football Game of the Week—a "GM" Key Event

Today's local delivered price of the **BUICK SPECIAL**

2-Door, 6-Passenger Sedan
Model 48D (illustrated)

*Optional equipment, accessories, state and local taxes, if any, additional. Prices may vary slightly in adjoining communities due to shipping charges. All prices subject to change without notice.

THE GREATEST **BUICK** IN 50 GREAT YEARS

IT'S TRADE-IN TIME FOR A BETTER DEAL

Want the top allowance on your present car—and a great buy in the bargain? Come in and see us for the happy news—*now.*

WHEN BETTER AUTOMOBILES ARE BUILT BUICK WILL BUILD THEM

LENNON MOTOR CO., INC.

212 N. 3rd St. Dial 3-3464 Monroe, La.

Brown-Byrd Vows Exchanged On Monday

A quiet impressive ceremony at seven o'clock Monday night at the First Methodist church united Miss Mary Elizabeth Byrd and Mr. Joe Lee Brown. The Rev. William O. Byrd, uncle of the bride, officiated at the double ring ceremony.

The bride is the daughter of Mr. and Mrs. Elmer Roy Byrd and the groom's parents are Mr. and Mrs. John W. Brown.

White gladioli decorated the church altar with a myriad of greens and cathedral tapers.

Mrs. Della Williamson, an aunt of the groom, rendered a concert of nuptial music and accompanied Mrs. Robert Bell, the bride's aunt, who sang, "Because," "I Love You Truly" and "The Lord's Prayer."

Given in marriage by her father, the bride was lovely in a blue velvet model with matching accessories. Her bouquet was a white orchid surrounded by tube roses with satin streamers. She carried a white prayer book with her corsage. The bride's only ornament was a lovely gold bracelet, heirloom in the groom's family for more than a century.

Miss Byrd's only attendant was her sister, Miss Barbara Byrd, who wore an aqua velvet model with a matching hat. She carried an old fashion bouquet of petite orchids and asters.

The groom was attended by his brother, Mr. Jack Brown, as best man.

Richard Roy Byrd, the bride's brother, served as usher and lighted the candles.

For the occasion the bride's mother chose a navy blue faille trimmed in velvet with a rose hat. Her corsage was of rose colored asters.

The groom's mother, Mrs. John W. Brown, was becomingly attired in a navy blue dress with a blue trim. Her hat was a matching blue. She also wore a rose corsage of asters.

Reception

At eight o'clock following the ceremony, a reception was held at the home of the bride's parents, 105 Linderman Street.

The bride's table was decorated with white mums and matching tapers. Centering the table was the tiered wedding cake.

White gladioli were placed at vantage points throughout the den where a buffet supper was served. Later the guests were invited into the dining room where the couple cut the wedding cake.

Afterwards they departed on a brief wedding trip to a private camp on Lake Bruin. The groom will be stationed with the armed forces in New Jersey after the first of November. The bride will remain with her parents until later in the year.

Mr. and Mrs. Brown are both graduates of Ouachita Parish High School.

MR. AND MRS. JOE LEE BROWN

WITH LEMON?—Mrs. Jefferson D. Hardin Jr. entertains at tea in her colorful New Orleans apartment.

New Orleans Parties Sparkle

NEW ORLEANS — "Come and entertain me."

That's the catchy phrase Mrs. Jefferson D. Hardin Jr. uses when she invites someone to dinner, to tea or just to visit.

"It's no secret," she says with an enchanting smile. "Just make your guests feel some responsibility for the party and it will be a success."

A civic and social leader in New Orleans for many, many years, Mrs. Hardin has met, worked with and entertained people from every walk of life.

"I find people charming on every level of society," she says, adding that she has entertained every type of person but a pugilist. She has nothing against boxers, she simply never has entertained one.

How does she make her parties successful, since she does not favor any particular type?

In the first place, Mrs. Hardin lives in one of the French Quarter showplaces, the Pontalba Apartments, first of their kind in America, which overlook historic Jackson Square, the Cabildo and the St. Louis Cathedral.

The first time they visit her, Mrs. Hardin believes, they come to see her home with its quaint charm of old New Orleans. "But," she says, "they usually come back. And that's what makes me feel good."

And they come back for a reason. Mrs. Hardin makes her guests feel as though they are needed. She always tries to include everyone in the conversation and usually invites someone who can "give to the party"—someone who is interesting without being boring.

Nor is successful entertainment always synonymous with lavish parties, says Mrs. Hardin. Though she has occasionally given such parties, Mrs. Hardin believes the "most successful party comes from the heart."

The success of a party also depends on its simplicity and whether it is "inclusive." Mrs. Hardin explained "inclusive:"

"Don't make the party a floor show with the hostess in the spotlight. Everyone in the group must be made to feel he is important to the whole. I usually try to 'pass the buck' with the conversation.

"It's very easy. Just say to one of your guests, 'You're a painter, tell me about painting.' And then ask several pertinent questions—one will lead to another—and your visitor will do more than his share in keeping the party interesting."

But of even more importance, Mrs. Hardin says, the modern hostess must "dare to be yourself. Make it your party, one that is representative of you and one that is within your budget."

Mrs. Hardin does not believe any hostess should try to "keep up with the Joneses" but, rather, should try to develop an individual charm that would make her invitations welcomed and her parties something to look forward to.

Don't Let Neck Tell Your Age

Many older women manage to retain the youthful beauty of their faces only to have their necks tell the age story. Of course, the reason is obvious.

Most girls start at an early age to pamper their faces, but give no thought to their necks.

When the results appear someerect at all times so that no tendan can make up for lost time with diligent effort. But why tolerate even the first signs of an unattractive, old-looking neck at any time?

Its the old story of an ounce of prevention being worth a pound of cure.

Your ounce of prevention should consist in nightly creaming, good posture and a couple of simple exercises. After you have applied your night cream to your face, extend your massage to include the neck, smoothing the cream on gently. Learn to hold your head erect at al times so that no tendency to sagging will develop.

You can exercise the muscles of the lower jaw by throwing your head back, jutting out your lower teeth and opening and closing the jaws so that you feel a pull on the muscles under the chin.

To strengthen the neck muscles, lie on your back with a pillow under your shoulders, and arms folded across chest. Raise and lower your head slowly without moving shoulders.

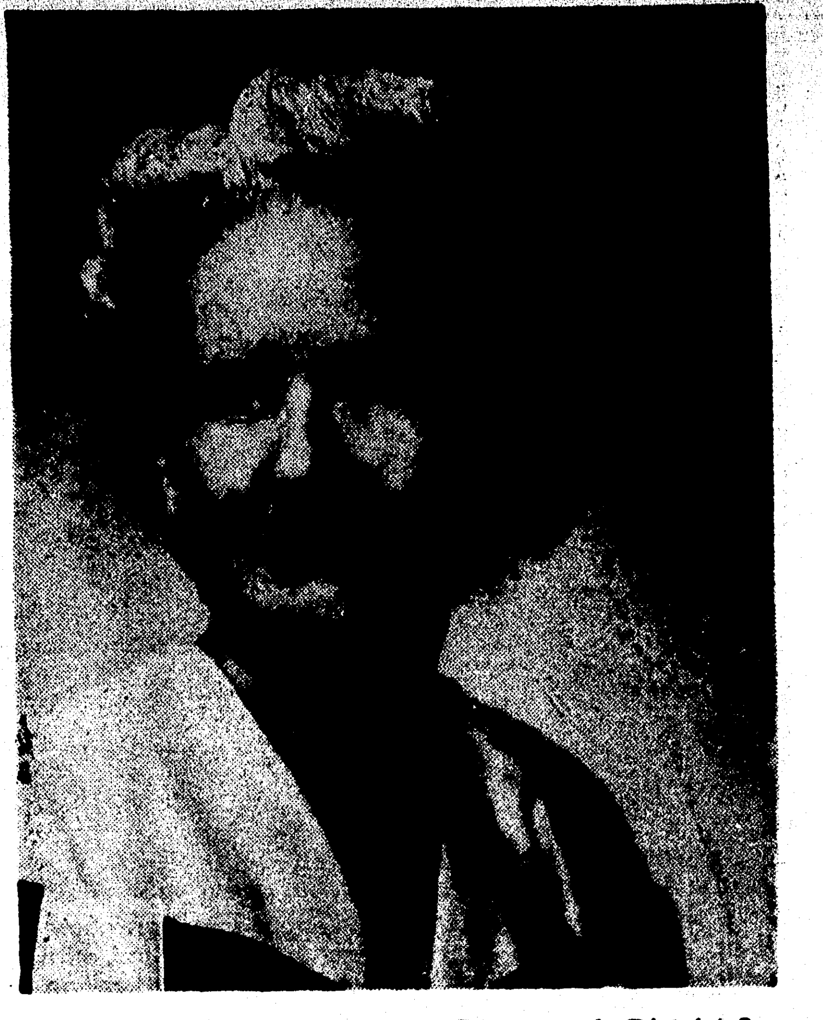

MRS. LOUISE MASSEY, Director of District 3, Louisiana Federation of B and PW Clubs, presided over the district meeting recently at Springhill.

Ellanette Toombs Photographer
Christmas Special
1-5X7 blk & wht. PORTRAIT
$5.00 Value—Only 69c
Offer Good 1 Week—Satisfaction Guaranteed
BRING THIS AD...
Ellanette Toombs Foto Studio
PHONE 2-5654 "OVER THE TOGGERY" Room 23 AMMAN BLDG.

Roamin' In The Rural

SCARE SHEETS

Time to complete club year is again here. Home Demonstration Clubs are urged to complete your score sheets and get them into the office at once. Please complete them, putting in all totals where space is provided for them. Also, send in individual and total record sheets and history of club. Through the score sheets, records and this year's history of club (scrap book), the best club for 1953 will be determined. Remember you get an extra 100 points for getting these in on time — November 2nd.

Clothes Moths and Carpet Beetles

In today's well - heated houses clothes moths and carpet beetles thrive in winter as well as in warm weather. While doing your house cleaning spray each room with a 5 per cent DDT oil emulsion, giving special attention to baseboards and closets where insects often are found. The vacuum cleaner and the spray gun can work very successfully together in ridding homes of these pests—and keeping them out. DDT spraying is helpful against those tiny insects known as silver fish which cause serious damage to rayons and cottons. Use chlordane for ant or roach control.

Curtains

With the coming of cold weather and the dust settled by the rain, we will move into the house for most of our living, but haven't we enjoyed the outdoors this past season — patio, eating, and cooking outside.

To make the inside more livable we have the problem of getting new curtains or cleaning the ones we have. The new bulletin "Window Curtains — Planning and Selection," obtainable from the extension service, will help you in making wise buys — Call 3-2251.

To Wash Curtains

1. Shake the dust out before getting the curtain wet. If curtains are fragile, put them in a flour sack before placing in the washing machine or wash by hand.

2. Wash sheer window curtains frequently enough to prevent dust rotting the material away. Soak in water to which has been added 2 tablespoons of kerosene to a gallon of water. Wash in warm suds using a neutral soap. Do not rub fabric but squeeze suds through; rinse well. A very thin starch (2½ tablespoon of starch to one gallon of water) may be used.

3. When thoroughly rinsed knead them in a turkish towel to remove as much moisture as possible. To dry, hang on curtain rods — one curtain to a window. Put a heavy rod through the bottom hem of the curtain. The weight holds the curtain in place and it can be stretched to its original length or shape. Curtains without hems could have a muslin hem basted to the bottom until the curtain is dry. If curtain stretchers are available they should be used in place of the above method.

Gardening

This rain has made it possible for us to do lots of planting — both vegetable and flowers. I gave you this list last Sunday, but if you failed to keep it call 3-2251 and get Louisiana Home Garden Planting Guide for vegetables and a mimeograph list for flowers you may plant. The flowers planted now will furnish beauty in your yard next spring when you are so anxious to get out of doors again.

Dont' forget to plant bulbs. Plant them in groups — not in rows.

Wouldn't Ouachita Parish be beautiful if everyone planted bulbs and spring flowering plants this fall? I visit many rural homes which have quantities of bulbs but they need rearranging. Can't we do that now? It will be too late soon. If you have more than you need, bring them to the Agricultural Building and the agent will see they get to a person who will appreciate them.

See you next Sunday.

Engagement Of Anna Cobb And James May Announced

The engagement of Miss Anna Cobb Hall, Baptist student director at the University of New Mexico, and James Robert May, of Albuquerque, New Mexico, is announced today by the future bride's mother, Mrs. John V. Hall of Dothan.

The bride-elect was graduated from Dothan High School and received her B. S. degree in home economics from Alabama College, Montevallo. After completing a two-year course at Southwestern Baptist Theological Seminary at Ft. Worth, Tex., she was awarded her Master's degree in religious education. Miss Hall has been employed at the University of New Mexico since January and prior to that time she was secretary of the Baptist Student Union at Southern Methodist University, Dallas, Tex.

The bridegroom-elect is a son of Mr. and Mrs. L. E. May of Winnsboro, La. He received his Bachelor of Arts degree from Louisiana Baptist College at Pineville, La., and attended the Western School of Business at Albuquerque. Mr. May is a public accountant and is affiliated with Linder, Burk and Stephenson accounting firm at Albuquerque.

The couple will be married at a late afternoon ceremony December 23, in Headland Avenue Baptist Church. Dr. Felix M. Gresham of Stephenville, Tex., brother-in-law of the bride-elect, will perform the ceremony.

Jean goes Shopping

TONY'S REDWOOD LOUNGE & RESTAURANT is continuing to attract a crowd of lunchers and diners every day. Have you discovered their good sea food? You can get most any kind you want—wonderful shrimp remoulade, backfin lump crabmeat au gratin in sea shells, deviled crab, gulf trout, flounder, shrimp Newburg, practically anything—and so delicious.

★ ★ ★

Try this ham toastwich for any meal; ¼ cup soft butter, 2 tablesp. prepared mustard, 12 slices COTTON'S HOLSUM BREAD, 6 slices boiled ham, 2 slightly beaten eggs, ⅓ cup milk, ¼ cup shortening. Combine butter, mustard, spread on bread. Make 6 sandwiches by placing ham between bread slices — combine eggs, milk —dip each sandwich in mixture —brown on both sides in hot shortening. Serve at once.

★ ★ ★

My ten-year-old grammar school football player drinks exactly twice as much milk as he used to since we started getting FOREMOST MILK at our house. This dairy believes that anybody who tries the wonderful milk, brought here in refrigerated trucks early each morning from Shreveport, will be a confirmed user, and if you SWITCH TO FOREMOST, I'm sure you'll agree.

★ ★ ★

That old song, 'It Takes Two To Tango' is very true—it's more fun if two frequent dance partners both know how to do it and that's true of other dance steps too. That's what makes dancing lessons at the ARTHUR MURRAY STUDIO, 108½ St. John so much fun for a husband and wife. Join the fun—call for an appointment tomorrow.

★ ★ ★

A pair of bisque figurines that is truly a collector's item, they're so unusual, can be seen at the new GIFT SHOP at ARON'S PHARMACY, 600 N. 3rd. A special order for a lucky homeowner, you could arrange for similar ones. There are other less expensive bisque pieces starting at $4.50—dainty and pretty. You'll find new things there each week and they love browsers.

★ ★ ★

Imagine—now you can get thermal tumblers (glasses to you) that keep the liquid you're drinking hot or cold for hours. In various colors, a set of four —each has two pieces—may be used as eight, and they're very inexpensive at the A & A PACKAGE STORE, 307 Louisville. Buy your cocktail ingredients here too.

You can help the family budget if you prolong the life of your husband's shirts, and this you'll certainly do if you take them to WEIL CLEANERS at 508 N. 4th. Here they'll be washed in nylon net bags to save friction in washing. They'll pick them up and return them too—when you dial 2-1934.

★ ★ ★

I'm making my Christmas list and one of the things I've put on it for several people is one of the copper hobby craft sets at the ART SHOP, 309 Louisville. It's so easy to make beautiful copper pictures or wall plaques, and this set comes with everything you'd need—it even has four frames. It's such fun to make your own pictures. This set's $3.50.

★ ★ ★

It's hard to tell you about all the appetizing dishes on the menu at the TRIANON RESTAURANT, 3223 Louisville Ave. The best way to find out is to visit it yourself. It's a very hospitable place where friends meet every day. These cool days their various barbecues are very tempting. If you're not in the mood to eat out, take some home.

★ ★ ★

Week-end decorating is proving to be lots of fun for lots of people. What could possibly be nicer than to have your house gleamingly new and to know you did it yourself with the pretty colors to be found in the low cost spectromatic paints to be found at PEARCE PAINT & PAPER CO., 215 N. 2nd, with everything costing less than $10 per room.

★ ★ ★

Both mother and daughter will look very fetching in one of the middies to be found at HAYS' LADIES READY TO WEAR at 219 Trenton St., W. Monroe. They come in sizes 10 to 16 with skirts, without skirts and even with slacks, and you can get a separate blouse for as low as $5.98. In various colors.

★ ★ ★

What gal from sixteen to sixty isn't thrilled with a chrysanthemum corsage when she's going to a football game. The PARKER FLOWER & GIFT SHOP, 614 Catalpa, has huge ones of yellow and white and will bind them with your favorite school colors—from $1.50 to $2.50. Wear one to next week's game. ADV.

JEAN FAULK

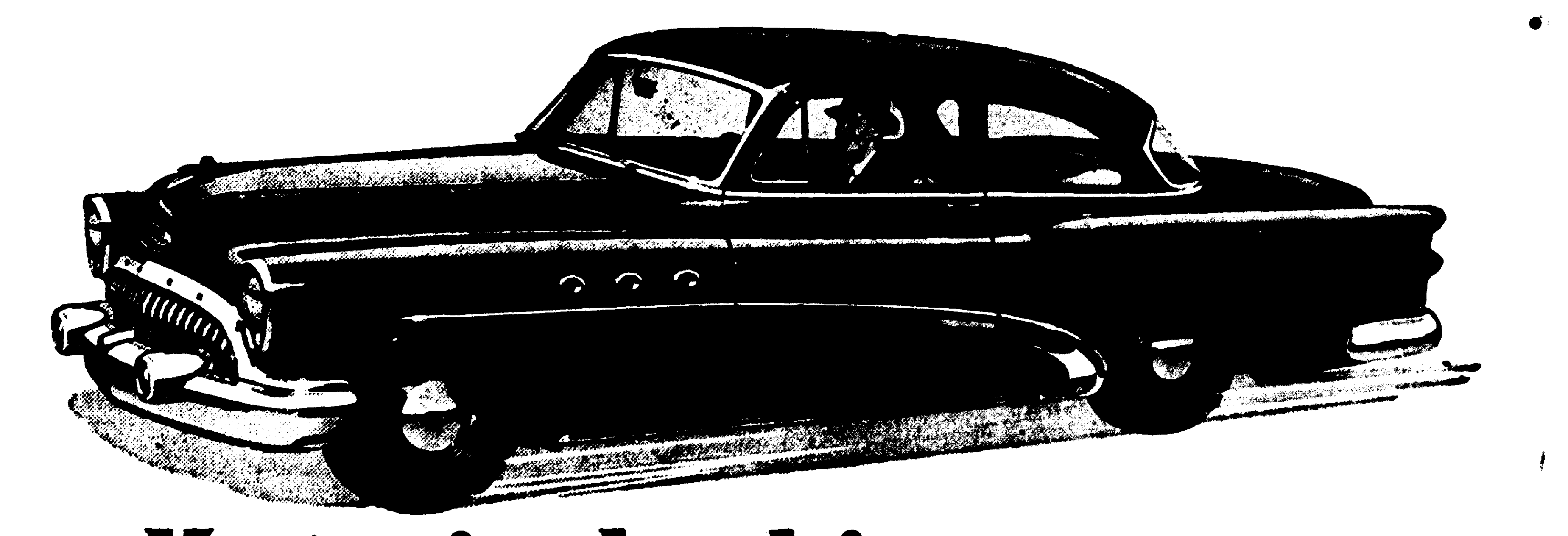

You're in the driver's seat for only $2338.88*

It's your money, of course—but we'd like to see you make the most of it.

That's why we publish the price of the big Buick SPECIAL here—to make Point #1: *you can buy this great performer for just a few dollars more than the so-called "low-price three."*

But Point #2—the *smart* point—is this:

When you put up those few extra dollars for the Buick pictured here, you're in the driver's seat of a lot more automobile.

You boss *extra* power—more satisfying power—walloping Buick Fireball 8 power—highest ever found in a Buick SPECIAL.

You get extra room—a lot more comfortable room—real, man-sized, 6-passenger room—as much room as you get in cars costing hundreds of dollars more.

You enjoy *extra* satisfaction—more solid satisfaction—in the ride of this big, broad, road-steady traveler that's cushioned by coil springs on all *four* wheels, and engineered with all the other costly features of the Million Dollar Ride.

And, speaking of extras—here you get, *at no extra cost*, a long list of standard equipment that most other cars at or near the price of this Buick charge you for, as "extras" on the bill of sale.

So, as we said—it's your money—and it's your move.

If you're aiming for the driver's seat of a hard-to-beat buy—*for a lot less than you think*—come in and see us soon.

MILTON BERLE stars for BUICK—in the BUICK-BERLE SHOW on TV Tuesday evenings. Also, every Saturday, tune in The TV Football Game of the Week—a "GM" Key Event

THE GREATEST BUICK IN 50 GREAT YEARS

Today's local delivered price of the BUICK SPECIAL
2-Door, 6-Passenger Sedan
Model 48D (illustrated)

*Optional equipment, accessories, state and local taxes, if any, additional. Prices may vary slightly in adjoining communities due to shipping charges. All prices subject to change without notice.

IT'S TRADE-IN TIME FOR A BETTER DEAL
Want the top allowance on your present car—and a great buy in the bargain? Come in and see us for the happy news—now.

WHEN BETTER AUTOMOBILES ARE BUILT BUICK WILL BUILD THEM

LENNON MOTOR CO., INC.

212 N. 3rd St. Dial 3-3464 Monroe, La.

BUY YOUR TV FROM
GRIFFIN-LOFTIN
The Leader In TV Sales

NOW! SAY "GOODBYE" TO TV GLARE and EYESTRAIN

ADMIRAL TV
BEST FOR YOUR EYES!

WITH 80% BRIGHTER
1. ALUMINIZED TUBE

EXCLUSIVE DEEPTONE
2. OPTIC FILTER

New 1954 Admiral
24"
TV CONSOLE

Model C2516—Revel in the bigger-than-life realism of this more than 335 sq. in. *aluminized picture with* exclusive Optic Filter . . . framed in the gleaming luxury of Admiral's Golden Picture Frame . . . powered by the Deluxe Super Cascode Chassis! Has Turret Tuner guaranteeing single-dial tuning for VHF and UHF* . . . "DX" Range Finder . . . full fidelity Tone Control. Rich, hand-rubbed mahogany or blonde cabinet to grace your home for many years of enjoyment.

MAHOGANY, ONLY **$519.95**

Best news for your eyes since TV began . . . that's Admiral's great new *twosome* that does what neither feature could do alone! Gives you brighter, sharper, clearer pictures *you can watch for hours without tiring!* Yes—truly *restful* viewing!

Admiral's Aluminized Picture Tube works its magic with mirrors . . . an *aluminum* mirror coating applied *behind* the layer of light-producing phosphor crystals on the inner face of the picture tube. This ultra-thin mirror *beams the picture forward* to the viewer—including light formerly dissipated *inside* the picture tube—and giving an 80% *brighter* picture that won't "wash out," even in fully lighted rooms!

Admiral's Exclusive Optic Filter Screen then goes to work on this nearly twice-as-bright picture, just as a photographer uses a filter to give his pictures more depth and clarity. The deep tones are *intensified*, the light tones are *clarified*—haze, glare, and reflections are wiped out! Result: *television's finest picture, by far!*

tunes any UHF* or VHF channel with just ONE KNOB

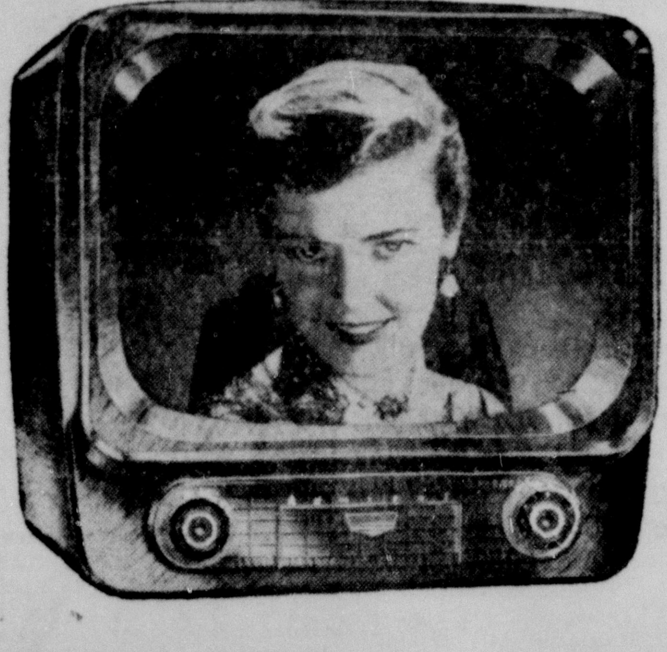

1954 Admiral
21" TV
Sensationally Priced at **$199.95**

*UHF optional, extra.

17" TV Amazingly Priced at **$169.95**

"The Ideal second set in the Home"

21" TV Model T2236—252 sq. in. picture—*aluminized tube* and Optic Filter . . . Super Cascode Long Distance Chassis . . . Golden Picture Frame. In smart modern mahogany or blonde oak cabinet with graceful legs for right-height viewing!

MAHOGANY, ONLY **$339.95**

21" TV Model C2226—252 sq. in. *aluminized* picture tube and Optic Filter . . . Super Cascode Chassis . . . highlighted with gleaming Golden Picture Frame. Choice of rich, hand-rubbed mahogany, walnut or blonde oak.

MAHOGANY, ONLY **$399.95**

21" Full-Door TV, Model F2216 with *aluminized* 252 sq. in. picture tube . . . Optic Filter . . . Super Cascode Chassis . . . Golden Picture Frame. Mahogany, blonde oak or maple cabinets. America's most luxurious 21" TV consoles!

MAHOGANY, ONLY **$439.95**

706 S. Grand **GRIFFIN-LOFTIN** **Phone 3-3414**

BUY YOUR TV FROM
GRIFFIN-LOFTIN
The Leader In TV Sales

NOW! SAY "GOODBYE" TO TV GLARE and EYESTRAIN

New 1954 Admiral 24" TV CONSOLE

Model C2516—Revel in the bigger-than-life realism of this more than 335 sq. *in. aluminized picture with* exclusive Optic Filter . . . framed in the gleaming luxury of Admiral's Golden Picture Frame . . . powered by the Deluxe Super Cascode Chassis! Has Turret Tuner guaranteeing single-dial tuning for VHF and UHF* . . . "DX" Range Finder . . . full fidelity Tone Control. Rich, hand-rubbed mahogany or blonde cabinet to grace your home for many years of enjoyment.

MAHOGANY, ONLY **$519.95**

Best news for your eyes since TV began . . . that's Admiral's great new *twosome* that does what neither feature could do alone! Gives you brighter, sharper, clearer pictures *you can watch for hours without tiring!* Yes—truly *restful* viewing!

Admiral's Aluminized Picture Tube works its magic with mirrors . . . an *aluminum* mirror coating applied *behind* the layer of light-producing phosphor crystals on the inner face of the picture tube. This ultra-thin mirror *beams the picture forward* to the viewer—including light formerly dissipated *inside* the picture tube—and giving an 80% *brighter* picture that won't "wash out," even in fully lighted rooms!

Admiral's Exclusive Optic Filter Screen then goes to work on this nearly twice-as-bright picture, just as a photographer uses a filter to give his pictures more depth and clarity. The deep tones are *intensified*, the light tones are *clarified*—haze, glare, and reflections are wiped out! Result: *television's finest picture, by far!*

tunes any UHF* or VHF channel with just ONE KNOB

17" TV $169.95
Amazingly Priced at

"The Ideal second set in the Home"

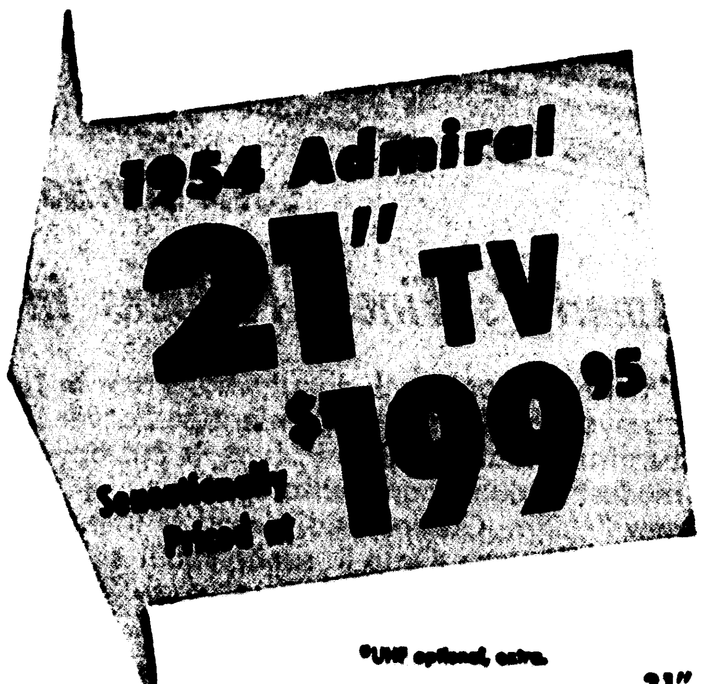

*UHF optional, extra.

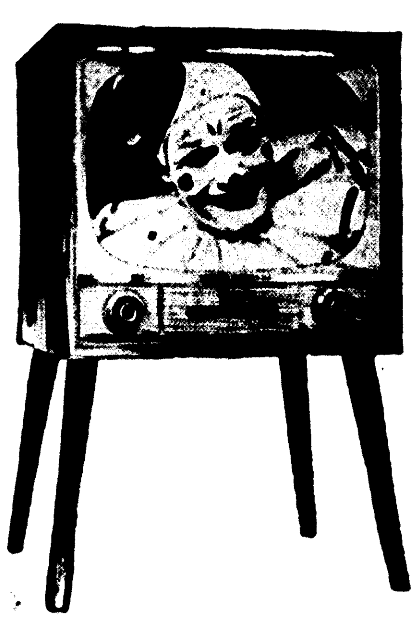

21" TV Model T2236—252 sq. in. picture—aluminized tube and Optic Filter . . . Super Cascode Long Distance Chassis . . . Golden Picture Frame. In smart modern mahogany or blonde oak cabinet with graceful legs for right-height viewing!

MAHOGANY, ONLY **$339.95**

21" TV Model C2236—252 sq. in. aluminized picture tube and Optic Filter . . . Super Cascode Chassis . . . highlighted with gleaming Golden Picture Frame. Choice of rich, hand-rubbed mahogany, walnut or blonde oak.

MAHOGANY, ONLY **$399.95**

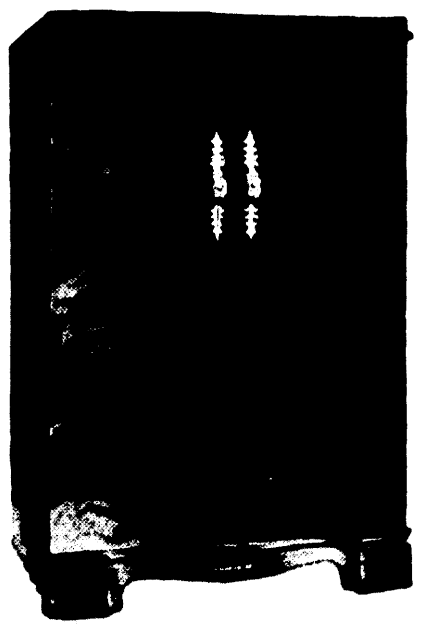

21" Full-Door TV, Model F2216 with aluminized 252 sq. in. picture tube . . . Optic Filter . . . Super Cascode Chassis . . . Golden Picture Frame. Mahogany, blonde oak or maple cabinets. America's most luxurious 21" TV consoles!

MAHOGANY, ONLY **$439.95**

706 S. Grand **GRIFFIN-LOFTIN** **Phone 3-3414**

MR. AND MRS. SAM HARRIS at the open house which celebrated their golden wedding anniversary recently. The party was held in the home of their niece, Mrs. Jess Ezell.

Golden Wedding Celebrated

Mr. and Mrs. Sam Harris celebrated their Golden Wedding anniversary Sunday afternoon from 3 to 5 o'clock with open house at the home of their niece, Mrs. Jess Ezell with their daughter, Mrs. Willie Disch of Baton Rouge as co-hostess.

The color scheme of gold was carried out in the decorations of fall flowers and in the refreshments.

Receiving with Mr. and Mrs. Harris were their children, Mr. and Mrs. Webb Harris of Shreveport, Mr. and Mrs. Harvey Harris, Baton Rouge, Mr. and Mrs. Willie Disch, Baton Rouge and their granddaughters, Mrs. Bob Meadow and Mr. Meadow, Baton Rouge and Pete McCulley and Mr. McCulley of Ruston.

INVEST IN FIRST MORTGAGES on REAL ESTATE in Ouachita Parish 8%
MASON PEARSON, INC.
Dealers in First Mortgage Notes
306 S. Grand Monroe, La.

Here's a nutritious, good-tasting and easy-to-prepare lunch for that day when you're doing a big cleaning job. Serve canned cream of tomato soup, toasted cheddar cheese sandwiches and salad of unpeeled red apple mixed with celery and mayonnaise. Spoon the salad into big lettuce cups and arrange the sandwiches, cut into triangles, on the side of the salad plates. It pays to make food look appetizing even when you're in hurry!

The old-fashioned rag rug braided in bright-colored wools is staging a comeback in modern interiors. The gay colors add warmth and softness to the somewhat severe lines of contemporary homes.

Daily Care Helps Nails

To keep fingernails well groomed with colored polish requires an hour a week and touch-up time in between. If you teen-agers just cannot find the time for this type of manicure, then don't attempt it at all.

Save color polish for special occasions, and for every day concentrate on keeping your fingernails spotlessly clean and neatly filed.

You might use a colorless polish. It takes only a minute to apply, and does not present such a ghastly picture when it chips.

But no matter how hard you work or play, you can keep your fingernails attractive. Use a brush to clean them morning and night. During the day remove bits of dirt with an orange stick or by rubbing a bit of facial tissue under the nails.

You can train your cuticles by pushing them back with the towel every time you dry your hands.

Bella Scherck Davidson—Woman's Shop

V-ETTE Whirlpool* BRAS
BY HOLLYWOOD-MAXWELL

For Daytime...begin with BASIC WHIRLPOOL ..your number one bra for busy days.
Count on the original continuous-stitched cup...the cup that fits
In Cotton, In Nylon, A B C Cups—2.50 & 3.50

For Playtime...play up your charm...wear the LOW CUT V-ETTE for superb support, for lasting comfort. Out of this whirl of continuous stitches comes the lift and assurance of perfectly molded contours.
In Cotton; In Nylon, A B C Cups—2.50 & 3.95

Mail Orders Filled
Attend Our Fashion Show Each Saturday—12:45 Noon—At Rendezvous

BELLA SCHERCK DAVIDSON
the Woman's Shop
30 Wonderful Years
THE SHOP SMART WOMEN PREFER

Phone 8106 For Our Personal Shopper

Bella Scherck Davidson—Woman's Shop

KAY SAKS
ORIGINAL BY YABLOKOFF

fall news!
the three-piece suit with the two-way jacket

The double-breasted poodle jacket is a box.. pull the strings and you have a fitted jacket. A Yablokoff designing triumph! The piping on the diagonal-line wool-jersey blouse matches the slim skirt.

89.95

Exclusive With Us

Bella Scherck Davidson—Woman's Shop
125 DeSiard

15.95

8.95

fall headlines for a lady

Fall styles that accent the you in youth. Artfully designed to magically make you look your prettiest, sparked with rich velvet or soft feathers to add an exclamation point to perfection. Only two from our smart collection

BELLA SCHERCK DAVIDSON
the Woman's Shop
30 Wonderful Years
THE SHOP SMART WOMEN PREFER

See the "Miami Group" From The New..... Valentine Seaver Designs

New distinction for your living room... at new low prices!

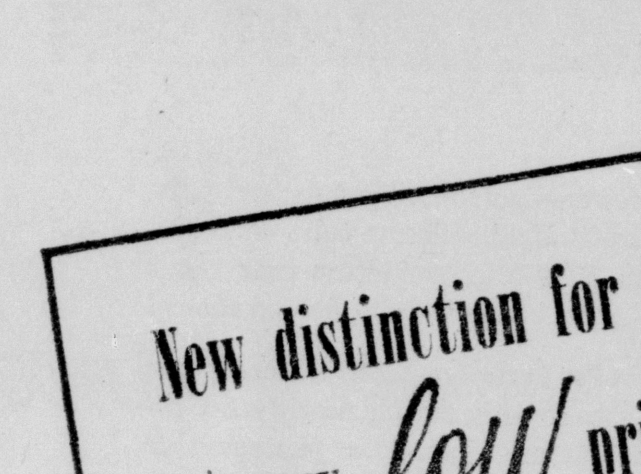

SOFA $249.50

SOFA $259.50

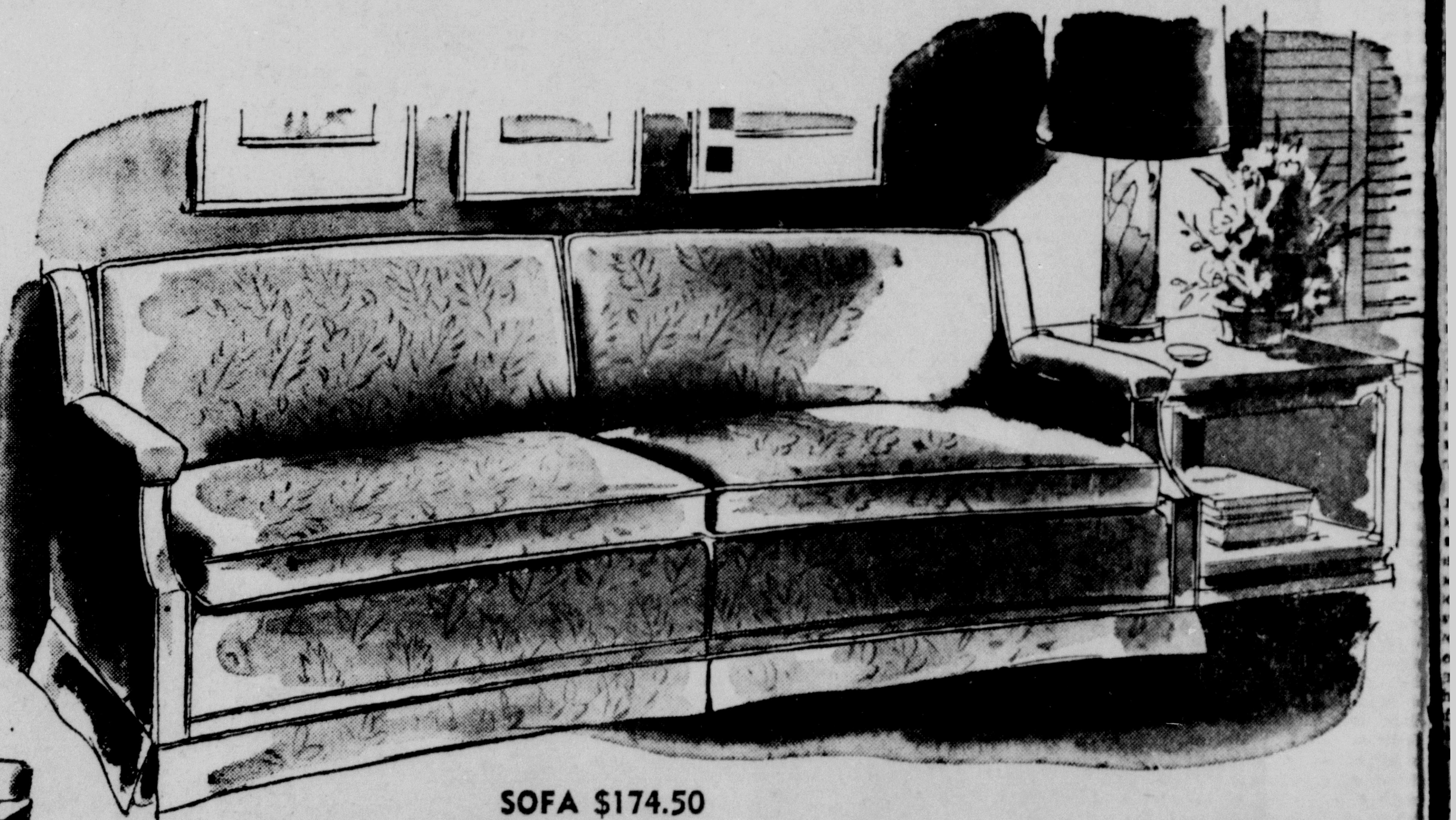

SOFA $174.50

America's Finest Fashions in Furniture

Wherever people talk about what's new in fine furniture, the talk these days always includes the new Valentine Seaver Designs. No wonder! For the first time in furniture making history, here is custom-crafted furniture at prices that even modest budgets can well afford to enjoy. For luxury that is lovely to live with . . . see the new "Miami Group" and the other interesting pieces in the new Valentine Seaver Designs. Drop in soon. You'll enjoy the visit.

SOFA $209.50

FIVE FULL FLOORS OF FURNITURE

V-S designs...custom-crafted luxury you can afford!

MONROE FURNITURE Co., Inc.
132 North Second Phone 3-2246

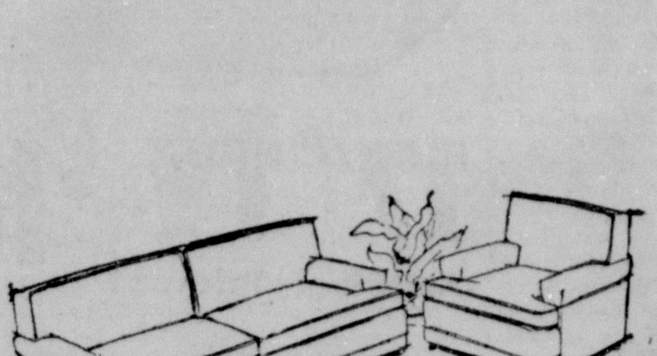

SOFA $214.50

MR. AND MRS. SAM HARRIS at the open house which celebrated their golden wedding anniversary recently. The party was held in the home of their niece, Mrs. Jess Ezell.

Golden Wedding Celebrated

Mr. and Mrs. Sam Harris celebrated their Golden Wedding anniversary Sunday afternoon from 3 to 5 o'clock with open house at the home of their niece, Mrs. Jess Ezell with their daughter, Mrs. Willie Disch of Baton Rouge as co-hostess.

The color scheme of gold was carried out in the decorations of fall flowers and in the refreshments.

Receiving with Mr. and Mrs. Harris were their children, Mr. and Mrs. Webb Harris of Shreveport, Mr. and Mrs. Harvey Harris, Baton Rouge, Mr. and Mrs. Willie Disch, Baton Rouge and their granddaughters, Mrs. Bob Meadow and Mr. Meadow, Baton Rouge and Pete McCulley and Mr. McCulley of Ruston.

Here's a nutritious, good-tasting and easy-to-prepare lunch for that day when you're doing a big cleaning job. Serve canned cream of tomato soup, toasted cheddar cheese sandwiches and salad of unpeeled red apple mixed with celery and mayonnaise. Spoon the salad into big lettuce cups and arrange the sandwiches, cut into triangles, on the side of the salad plates. It pays to make food look appetizing even when you're in hurry!

The old-fashioned rag rug braided in bright-colored wools is staging a comeback in modern interiors. The gay colors add warmth and softness to the somewhat severe lines of contemporary homes.

INVEST IN FIRST MORTGAGES on REAL ESTATE in Ouachita Parish 8%
MASON PEARSON, INC.
Dealers in First Mortgage Notes
306 S. Grand Monroe, La.

Daily Care Helps Nails

To keep fingernails well groomed with colored polish requires an hour a week and touch-up time in between. If you teen-agers just cannot find the time for this type of manicure, then don't attempt it at all.

Save color polish for special occasions, and for every day concentrate on keeping your fingernails spotlessly clean and neatly filed.

You might use a colorless polish. It takes only a minute to apply, and does not present such a ghastly picture when it chips.

But no matter how hard you work or play, you can keep your fingernails attractive. Use a brush to clean them morning and night. During the day remove bits of dirt with an orange stick or by rubbing a bit of facial tissue under the nails.

You can train your cuticles by pushing them back with the towel every time you dry your hands.

Bella Scherck Davidson—Woman's Shop

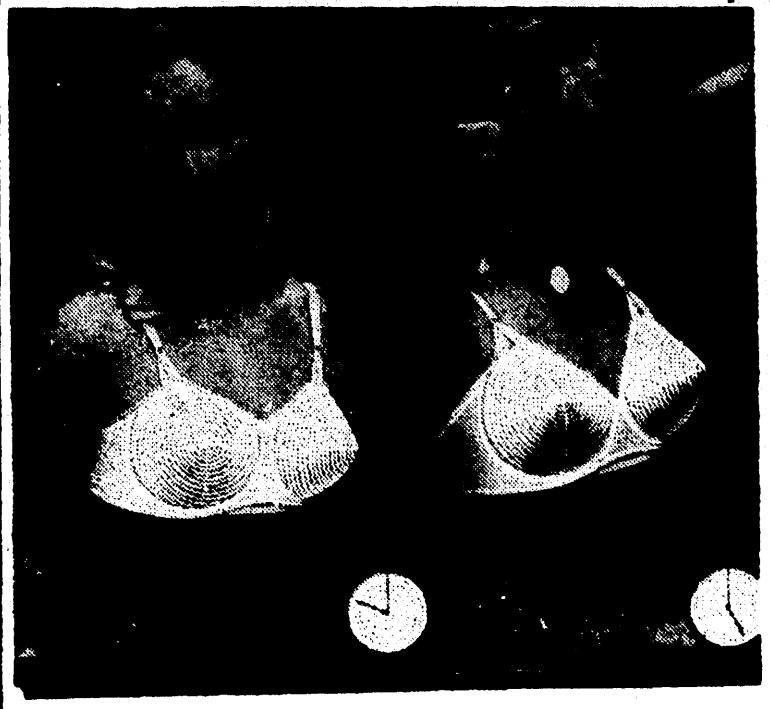

V-ETTE Whirlpool* BRAS
BY HOLLYWOOD-MAXWELL

For Daytime...begin with BASIC WHIRLPOOL ..your number one bra for busy days.
Count on the original continuous-stitched cup...the cup that fits
In Cotton, In Nylon, A B C Cups—2.50 & 3.50
For Playtime...play up your charm...wear the LOW CUT V-ETTE for superb support, for lasting comfort. Out of this whirl of continuous stitches comes the lift and assurance of perfectly molded contours.
In Cotton; In Nylon, A B C Cups—2.50 & 3.95

Mail Orders Filled
Attend Our Fashion Show Each Saturday—12:45 Noon—At Rendezvous

BELLA SCHERCK DAVIDSON
the Woman's Shop
30 Wonderful Years
THE SHOP SMART WOMEN PREFER

Phone 8106 For Our Personal Shopper

Bella Scherck Davidson—Woman's Shop

KAY SAKS
ORIGINAL BY YABLOKOFF

fall news!
the three-piece suit with the two-way jacket

The double-breasted poodle jacket is a box.. pull the strings and you have a fitted jacket. A Yablokoff designing triumph! The piping on the diagonal-line wool-jersey blouse matches the slim skirt.

89.95

Exclusive With Us

Bella Scherck Davidson—Woman's Shop
125 DeSiard

15.9

8

fall headlines
for a lady

Fall styles that accent the you in youth. Artfully designed to magically make you look prettiest, sparked with rich velvet or soft fe to add an exclamation point to perfection. Only two from our smart collection

BELLA SCHERCK DAVIDSON
the Woman's Shop
30 Wonderful Years
THE SHOP SMART WOMEN PREFER

See the "Miami Group" From The New..... Valentine Seaver Designs VS

New distinction for your living room... at new low prices!

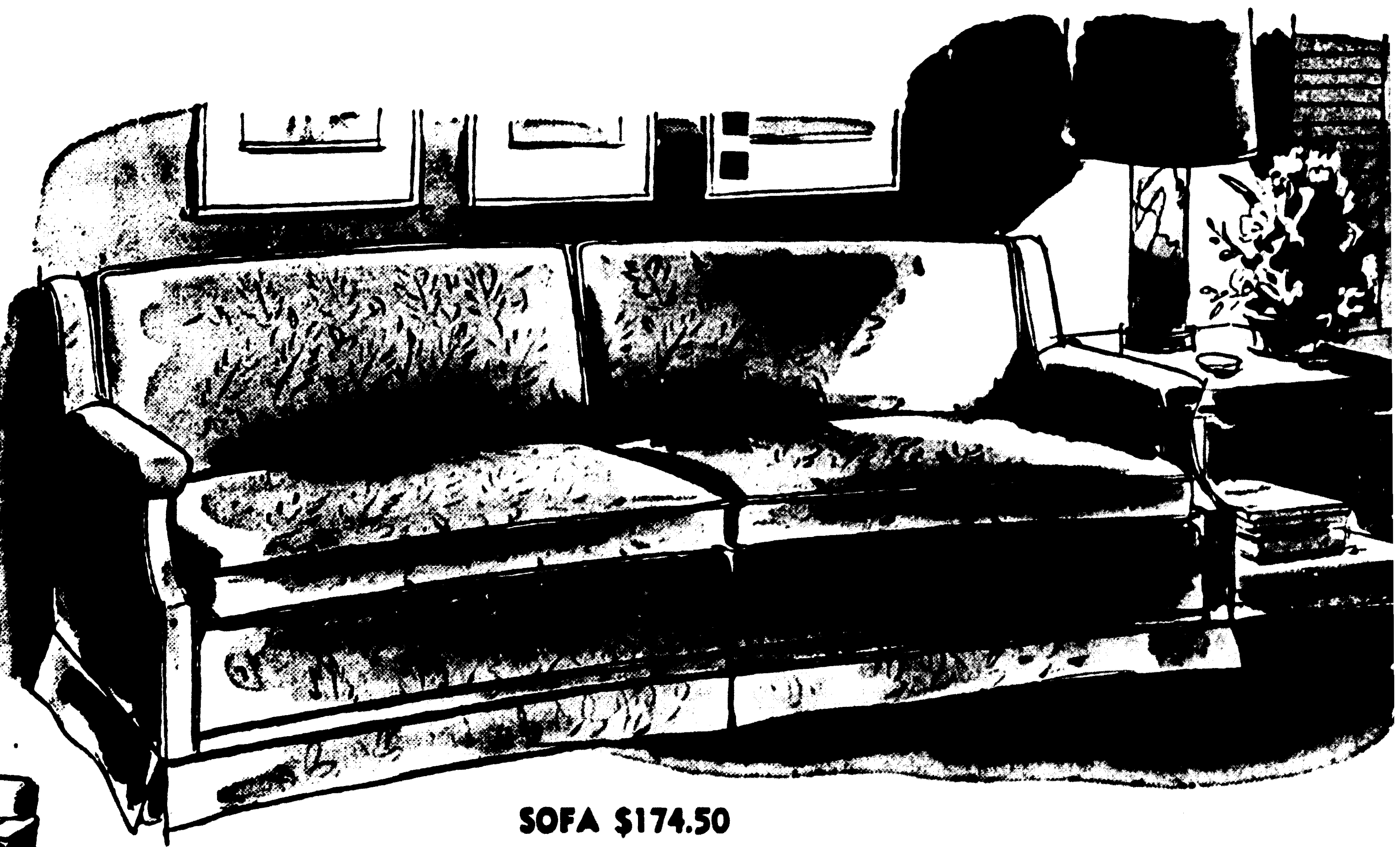

SOFA $174.50

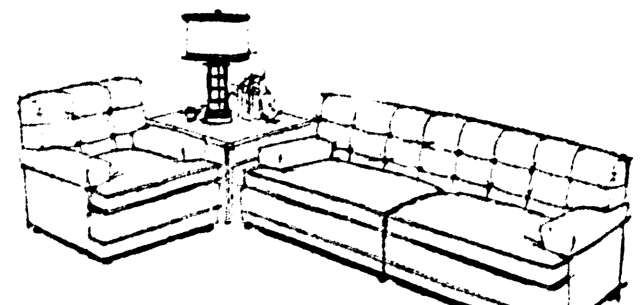

SOFA $249.50

SOFA $259.50

America's Finest Fashions in Furniture

Wherever people talk about what's new in fine furniture, the talk these days always includes the new Valentine Seaver Designs. No wonder! For the first time in furniture making history, here is custom-crafted furniture at prices that even modest budgets can well afford to enjoy. For luxury that is lovely to live with... see the new "Miami Group" and the other interesting pieces in the new Valentine Seaver Designs. Drop in soon. You'll enjoy the visit.

SOFA $209.50

FIVE FULL FLOORS OF FURNITURE

V-S designs... custom-crafted luxury you can afford!

MONROE FURNITURE Co., Inc.
132 North Second Phone 3-2246

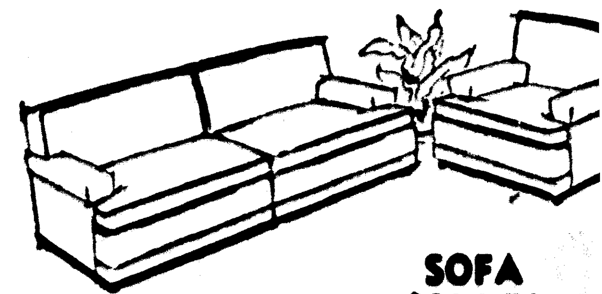

SOFA $214.50

Garden News

Christmas Flowers Grow From Bulbs Without Soil

Beautiful flowers can be grown in the home in decorative bowls without soil. Even beginners can hardly fail to succeed if a few simple rules are followed. It is even possible to produce flowers for Christmas, if the fragrant lily of the valley is grown.

Florists grow "valley" the year around for bridal bouquets. Specialists in Germany have long produced "pips" of this flower for shipment to other countries. Pips are not bulbs, but thick root stocks with an abundance of fibrous roots. They are storehouses of energy, needing only water and a suitable

Lilies of the Valley Will Flower in Three Weeks.

temperature to enable them to develop fragrant bell-flowers in clusters with attractive pale green leaves.

Pips are shipped to this country in cold storage and kept at 28 degrees until planted. Decorative bowls three inches or more in depth may be used. Place the pips an inch apart in the bowl and pack sphagnum moss around them. Some of the long roots may be cut off if necessary. Wet the moss and keep it moist. Place the bowl in a dim light, in a temperature of 70 degrees until the leaves and stems develop; then gradually increase the light, but avoid direct sun. Blossoms will develop in three to four weeks. Using three bowls and starting one every week, you can have continuous supply of these fragrant flowers during the winter.

Other flowers which are easily grown indoors are paper white narcissi, and Chinese sacred lilies. These take longer to flower, and do best later in the season. Paper whites planted in November are likely to grow 16 inches tall, producing clusters of star-shaped white flowers at the top of these long stems. But in December, they will be two or three inches shorter, and in January not over 12 inches all. It takes five or six weeks to produce flowers.

Paper whites are placed in a bowl and held upright by pebbles packed around them. Water is poured in the bowl, and repleished as needed. It is best to keep the bowl in a cool, dark place until roots form and top growth begins. Then bring them into the light and give a day temperature not over 70 degrees. Higher temperatures may cause spindly growth, and prevent flowering.

In the same way Chinese sacred lilies and narcissi soleil d'or can be grown, both taking more time to bloom. These do best in a humid atmosphere. They make attractive decorations for the window in a modern kitchen, where the atmosphere usually is more humid than in other rooms.

By mixing a small quantity of commercial plant food in commercial peat moss, and using this instead of pebbles or sphagnum moss to pack around the bulbs, all these subjects can be grown with good results. The mixture is known as bulb fibre and takes the place of soil. In it calla lilies, and King Alfred narcissi also can be grown. The fibre is packed around the bulbs, and the bowl kept in a dark place at a temperature of 55 degrees until roots develop and strong top growth begins. Then place the bowl in a window where it will have fresh air and sunlight, in a temperature ranging between 55 and 70 degrees.

All these bulbs will bloom if given their simple requirements, and require much less daylight than other flowering plants. If they disappoint you it will likely be due to overheated rooms. High temperature causes them to grow too fast, and makes the growth weak.

Southern Gardener

By WILLIAM LANIER HUNT

When you are ordering all those brilliant tulips and gorgeous daffodils to bloom next spring, don't overlook the so-called "little bulbs" in the catalogues. It is these little bulbs which provide those sheets of blue without which a spring garden is never quite right. Most of the different kinds of small

bulbs do exceedingly well here in the south. Some of them will increase through the years from their own seeds, too, if you provide them with really rich soil when they are first planted and then scatter bone meal in the fall and a complete fertilizer over them just as the foliage comes through the ground in the spring. All of the different kinds of scillas and muscari are right at home in a woodsy spot where the shade is not too dense when the foliage is ripening the bulbs in March, April and May. You cannot plant them in dense shade for they will not be able to make new bulbs if there is not a fair amount of sunshine on the foliage. Neither will they be able to develop properly in poor soil, and the tree roots will always tend to steal their food, so you must be careful not to forget to fertilize the area where they are growing enough for the trees and the bulbs, too. These small kinds of bulbs, however, are easier to plant under trees than the larger daffodils and the tulips because it is not necessary to dig more than six or eight inches at the most to prepare for small bulbs whereas deeper cultivating ought to be done for the larger ones.

Old gardens in the south and old house places usually have little patches of the grape hyacinths or "blue bottles" as they used to be called. These little dark blue flowers do have something like the odor of grapes. Our grandmothers did not have anything but the dark blue ones, but we can buy very attractive light blue grape hyacinths and beautiful white ones.

Scillas were not too common in old Southern gardens, but they do well—all of the different kinds in the bulb lists—if they can have a woodsy leaf mold soil or soil to which peat moss has been added. Do not expect them to be permanent in hard, sunbaked dirt or in hot places. There are gorgeous named varieties of Scilla campanulata which will increase in your garden from year to year if conditions are right for them. These are the late spring scillas which are the largest kinds. The other kinds are much earlier and smaller and somewhat bluer. Some years back, the Van Tubergens of Holland introduced a fine new scilla which was named Scilla tuberheniana in their honor. The flower stems are above five inches tall and the color is light blue with a little stripe down the petals. Earliest of all the scillas is the Two-leaved Squill (one of the common names for scillas is "squill") with deep gentian blue flowers. This one is followed in bloom by the Siberian Squill, Scilla siberica, and then the season is on.

When the bright blue chionoloxas first came to this country, we were not at all sure how they might take to the South. They have proven to like the conditions they found here or they would not have multiplied the way they have done. The chionodoxas are called "Glory of the Snow" and there are now white and even pink varieties offerred to us in the catalogues. They can be planted two or three inches apart and about three inches deep and will certainly make a breath taking patch of color for you. They seem to like just good garden soil and take easily to naturalizing like the scillas do.

There are two tiny blue hyacinths that are excellent small bulbs for the spring garlen. Hyacinthus azureus blooms here in the South as early as late January. Inasmuch as it is really a miniture thing, you should plant it where it can be enjoyed close at hand. In some of the catalogues of the rare tiny blubs, you will find things like narcissus minimus, narcissus rupicola, and narcissus triandrus with pouting tiny blossoms that have turned back petals. These little narcissi like the hot summers in the south and the drouth they go through here with us. Plant them in a spot where you will enjoy watching them close at hand in very early spring or late winter, or plant several in pots of fairly loose garden soil to which you should add about a tablespoonful of bone meal to every three bulbs. They like gritty soil in a well drained place where they may bake in summer for that is what they get in Spain anl Morocco. There is an exquisite little tiny sulphur colored trumpet narcissus called W. P. Milner which you will like. It is early and very short stemmed and permanent here in the south because it, too, likes our heat and drouth.

If you are getting ready to feed your trees where the soil has been washed away badly, you can bring in some topsoil for this purpose. Cultivate the surface five or six inches deep and put on a heavy application of bone meal and stir it in with some kind of humus. Then you can set out or even scatter any of the tiny scillas, chionodoxas, crocuses, muscari and the triteleias and cover them with your topsoil two or three inches deeper. When spring comes, you will have created a real picture of loveliness. Do not think, however, that these little bulbs can go on forever without food of any kind. That seems to be the reason for the greatest number of bulb failures. Of course, the flowers would be worth the price of the bulbs for even one or two seasons of bloom, but regular fertilizing each fall anl spring will maintain them and the trees, too for years and years. They may even multiply so satisfactorily that you will have to take them up and thin them out after six or eight years!

The Home Shift With Mildred Swift

It is said that when one grows old one lives in the past, so here I go reminiscing again. Last week was the twenty-fourth anniversary of the Y. W. C. A. I was on one of the teams to make local contacts for contributions for that opening. Mrs. Harry St. John was captain with Mrs. C. E. McKenzie, Mrs. C. W. Perkins and yours truly as her aides. I even remember my first contributor was Mr. J. C. Liner, owner of Liner's Laundry. The first Y. W. C. A. home was on Telamaque. The building was moved several years ago. Mrs. J. B. Pallard was house mother. The first board of directors included: Mrs. B. P. Hardie, president; Mrs. Fagan Cox, vice - president; Mrs. Alston Prophit, treasurer; Mrs. J. L. Croft secretary; Miss Jardine Flourney; chairman. Other members were: Mrs. Bun Beasley, Mrs. O. W. Brown, Mrs. W. B. Clark, Mrs. H. M. Colbert, Mrs. S. M. Collins, Mrs. James L. Croft, Mrs. Louis Hullum, Dr. Irma Jones, Mrs. James A. Noe, Miss Myrtle Rogers, Mrs. J. C. Saller, Mrs. A. D. Tisdale, Mrs. D. C. Warner, Mrs. A. M. Wills, Mrs. E. R. Yancy, Mrs. T. J. Sandridge, Mrs. J. M. Munholland, Mrs. J. O. McCranie, and Mrs. C. E. McKenzie.

Congratulations to the Y on 24 years of service to the community. We all think of 1515 Jackson as home. I've enjoyed my eight years working with Miss Sharp, Mrs. Hundley and the girls.

Around The Garden

After you finish raking the yard each week you just have to stand there and admire it — for it looks like a little girl with her hair freshly combed and braided. The leaves must be raked or they smother out the grass.

We're having another susanqua year. Aren't they beautiful? The Cleopatias and apple blossoms are in full blooms, the Snow on the Mountain just opening. These are most adaptable plants. They make nice corner plants for foundation planting as well as good screens. Two years ago I bought four dollar size bushes, now they're three and a half feet tall. Of course, this is rather expensive for screen planting, but oh how beautiful, if you could just be patient and add a few plants each year. They need acid soil, just like camellias and azaleas.

Now that we've had that rain you can plant any of these seed: Sweet Alyssum, calendula, Chinese forget - me - not, phlox drummond, sweet William, gailladia- gypsophilla, candy tuft, cornflower, coreopsis, larkspur, mignonette, arctotis, blue salvaia, snap dragon, sweet peas, lobelia, scabiosa, verbena, daisy, pinks, petunia, poppy, Queen's Lace, stock. If you'll buy calendual plants now you'll have earlier blooms. Many gardeners had these blossoms at Christmas last year.

I've never had much luck with verbena seed. Cuttings of this plant, put out now, will bloom in the spring. It's much easier to get a start of daisies from plants than from seed. Now is the time to transplant these. If you have more than you need, call me and lets pass the overflow on to new gardeners. The same is true of blue and purple salvia.

Bulbs that can be devided and reset are pineapple lily, watsonia, agapanthus, oxalis, lirope, hemerocallis, crocus, crinum. Bulbs to be purchased and planted are amarylis, calla (pink, white and yellow) hyacinth, scilla, all types of jonquils.Dutch Iris can be planted now. Mrs. Thompson says plant more in January for late bloom. Don't dig and reset spring blooming bulbs in your yard, now. Root growth has already started.

All beds should be well worked, and soil pulverized before any planting is done.

Mrs. Lola P. Kennedy, 209 South 1st Street, West Monroe has a green rose in bloom. If you've never seen one, I'm sure you'd like to go by and see what you think of this color.

November Plentifuls

The potato, which is the nicest thing that can happen to a piece of beef, is ratod high among the plentifuls for this month. Other foods on the best buy list are: beef, onions, turkey, honey, food fats and dairy products, raisins, winter pears, almonds, pecans and veal.

Color For Concrete

You remember about a year ago I toll you about a product, Kemeco, that colors concrete after it is poured. It's equally successful on new or old floors or walks. The Herschel Gentry's used this on the concrete floor in their patio. Mr. Gentry painted it on and can give you any pointers on its use. I wish one of the local paint stores would carry this product. At present you'll have to order from out of town.

Household Gadgets

I'm not much for lots of household gadgets that are used about once or twice a year and take up storage room, but there is one that every housewife should have. It's called a spatter top. You put this over the skillet of bacon when you're frying and the slices brown just as though they were not covered and you have no grease to clean off the stove. The same goes for any other food you want to brown on top of the stove. The tops can be purchased in a local houseware department.

Dates and Doin's

You're invited to open house this afternoon honoring the original founders of Ouachita Parish Red Cross. The time is 4:00 p.m., the place, 200 South Grand Street. The chapter was organized in April 1917 by these pioneers. Go by and congratulate them for giving Ouachita Parish an organization that has given service to so many thousands.

The home making show on KNOE TV, Tuesday at 2:45 will be on selecting, planting and placing of bulbs.

See you next Sunday in this same column.

Notes From The Garden Center

Those gardeners interested in ferns will want to see and read the volume "Ferns of Georgia" by McVaugh and Pyron, which was received in the center this week. This illustrated volume describes seventy-nine ferns which have been found growing wild in Georgia. Two pages are devoted to each fern.

One page gives an account of the plant's name and history, its distinguishing features, and its habitat and geographical distribution both in general and as applied to Georgia. On the opposite page appears a line drawing illustration of the plant together with a distributional map indicating its occurrence in the state.

Keys are included to aid the reader in identifying the various genera and species of ferns. This book will be useful to both professional and amateur gardeners, students, or those who love plants for their own sake.

Tuesday morning will find Mrs. Norman Jardine, hostess at the center. Mrs. Jardine (Mary Margaret to the fifth district) is completing requirements for her judges certificate given by National Council. She is an excellent gardener herself and will make a competent executive in the center. She has done outstanding work with the Welcome Garden Club of which she is a past president and under whose leadership the club won the purple ribbon for their splendid flower shows.

Clean Up Your Garden Before Winter Sets In

You've probably done as thousands of other home owners have done this fall—you've raked leaves off your lawn and burned them, or used them for mulch.

Now you are looking ahead to a winter of back-breaking snow shoveling.

After that's done with, you'll have a garden to spade up in the spring.

And in the summer another go-around behind your mower, cutting and trimming the lawn.

For each of these jobs you keep a separate tool. It's hardly conceivable that one tool could be made to do all these chores. But there is one. And what's more, it's a power tool. Practically all you do is steer it. And make accessory changes as the seasons change.

Conceived by a Cleveland, Ohio, manufacturer, it is a leaf mulcher, snow thrower, tiller and mower—all in one. Its 2.5 or 3.6 horsepower power unit is separate from the accessory implements that do these jobs.

By virtue of a simple attaching device even the lady of the house can disengage one attachment and hook up another in less than a minute. No tools are needed to make the switch.

This new unit powers the implements through a belt drive. All controls rof its operation, except the starter, are on the handles. There is a clutch for the power unit and one for the attachments, and a speed control. The starter is retractable and self-winding.

The mower attachment has a 21-inch, horizontal-rotary type of blade that can be adjusted to heights of from one to three inches. Mower housing extends three inches beyound the sides of the power unit, permitting operation up to fences, walls, etc., eliminating hand trimming.

The leaf mulcher pulverizes fallen leaves in a sweep, so that the particles almost completely vanish into the lawn, to become fertilizer.

If necessary, the snow blower will scrape, throw and blow snow as far as 30 feet from the implement, according to the manufacturer. It clears an 18-inch path without damage to paved surfaces, because of adjustable, hard-rubber wheels.

The snow thrower will easily handle deep drifts, it is said, Inched into the drifts gradually, it disposes of snow through an adjustable directional spout.

Tempting, isn't it? The though of being relieved of the tiresome and even dangerous job of shoveling snow.

The tiller implement is designed to till as deep as six inches into the soil in a path 15 inches wide. It cuts weeds, turns them under and prepares ground for planting in one operation. Spacers on the tiller bars permit adjustment of the tines for offset tilling.

This machine is obviously a back-saver.

QUIZZING THE GARDENER

Q Is it permissible to use glossy enamel on acoustic tile ceilings?

A—Use flat paint, thinned somewhat. Be sure the paint is of a type that can be thinned without impairing its quality.

EVERGREEN CREEPING PHLOX

3 FOR $1

(8 for $2)
(15 for $3)

This showy flower covers a flower bed with a thick blanket of pink blooms in summer and then stays green and lovely all winter long. Flowers grow about 6 inches high. Hardy, well-rooted field-grown plants. SEND NO MONEY. On delivery pay cost, C. O. D. and postal charges. Postage paid on prepaid orders. Satisfaction Guaranteed or Money Back.

Kruse Nurseries, Dept. 37163, Bloomington, Ill.

Print Name ....
Address ....

Be Ready for the New TV Shows ON KFAZ and KNOE-TV when you own a

Motorola TV

YOUR HAND ON THIS ONE KNOB...

Gets all the television there is

NOW—OR IN THE FUTURE!

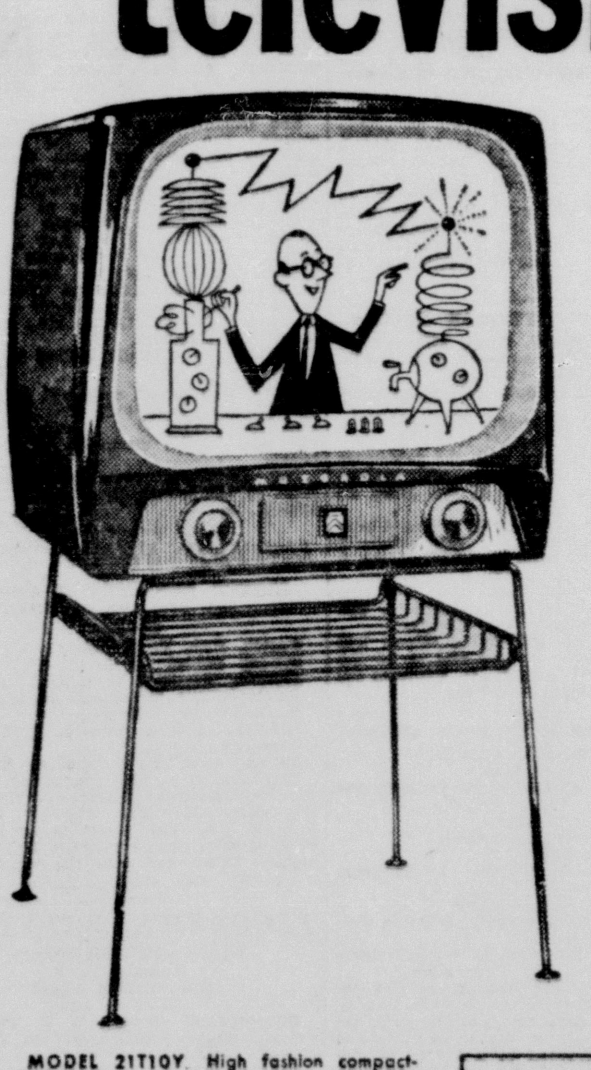

Motorola TV Double-Power Picture with ROBOT 82

ALL-CHANNEL UHF-VHF TUNING

One simple, sturdy, beautifully designed knob, that tunes in *any* UHF or VHF channel receivable. That's *Robot 82!* With robot-like precision, it gives you command of both the famous *Sabre Jet* VHF tuner and proved-best UHF Super *Strata-Tuner*, now combined into TV's best all-channel tuner!

MODEL 21T10Y. High fashion compact-mahogany plastic table model. Has everything *except* high price! 21-inch spherical picture tube is down-tilted to eliminate glare. New, exclusive, reception-proved *Robot 82* all-channel tuner, built in, for best 1-knob UHF-VHF tuning. The *Double-Power Picture* at a price that can't be beat!

- Built-in All-Channel UHF-VHF Antenna!
- Exclusive *Distance Selector Switch!*
- Federal Excise Tax *Included* in Price!

$279.95

SEE THESE FEATURES BEFORE YOU BUY! COMPARE!

ALL NEW DOUBLE-POWER PICTURE — Patented *Pictron Power Unit* and new *Concentrated Power Chassis* double-up to bring you TV's most powerful picture! Gives greater enjoyment.

FASHION ACADEMY GOLD MEDAL AWARD — *Third-time* recipient of the coveted medal of superiority for distinctive styling, your new 1954 Motorola TV will reflect your own good taste

EXCLUSIVE DISTANCE SELECTOR — Customized reception! Built-in booster switch. Local, suburban or long-distance. Wherever you live, just set it and get it, with Motorola!

A REALLY COMPLETE WARRANTY — First with 1-yr warranty on *all* parts, tubes and picture tube, Motorola is the only TV set that has carried this warranty for the past 3 years!

Better See Your Motorola TV Dealer

Massey's Service Center

801 JACKSON MONROE, LA. PHONE 3-6615

Garden News

Christmas Flowers Grow From Bulbs Without Soil

Beautiful flowers can be grown in the home in decorative bowls without soil. Even beginners can hardly fail to succeed if a few simple rules are followed. It is even possible to produce flowers for Christmas, if the fragrant lily of the valley is grown.

Florists grow "valley" the year around for bridal bouquets. Specialists in Germany have long produced "pips" of this flower for shipment to other countries. Pips are not bulbs, but thick root stocks with an abundance of fibrous roots. They are storehouses of energy, needing only water and a suitable

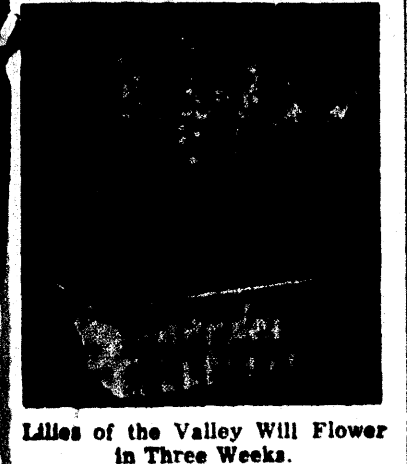

Lilies of the Valley Will Flower in Three Weeks.

temperature to enable them to develop fragrant bell-flowers in clusters with attractive pale green leaves.

Pips are shipped to this country in cold storage and kept at 28 degrees until planted. Decorative bowls three inches or more in depth may be used. Place the pips an inch apart in the bowl and pack sphagnum moss around them. Some of the long roots may be cut off if necessary. Wet the moss and keep it moist. Place the bowl in a dim light, in a temperature of 70 degrees until the leaves and stems develop; then gradually increase the light, but avoid direct sun. Blossoms will develop in three to four weeks. Using three bowls and starting one every week, you can have continuous supply of these fragrant flowers during the winter.

Other flowers which are easily grown indoors are paper white narcissi, and Chinese sacred lilies. These take longer to flower, and do best later in the season. Paper whites planted in November are likely to grow 16 inches tall, producing clusters of star-shaped white flowers at the top of these long stems. But in December, they will be two or three inches shorter, and in January not over 12 inches all. It takes five or six weeks to produce flowers.

Paper whites are placed in a bowl and held upright by pebbles packed around them. Water is poured in the bowl, and repleished as needed. It is best to keep the bowl in a cool, dark place until roots form and top growth begins. Then bring them into the light and give a day temperature not over 70 degrees. Higher temperatures may cause spindly growth, and prevent flowering.

In the same way Chinese sacred lilies and narcissi soleil d'or can be grown, both taking more time to bloom. These do best in a humid atmosphere. They make attractive decorations for the window in a modern kitchen, where the atmosphere usually is more humid than in other rooms.

By mixing a small quantity of commercial plant food in commercial peat moss, and using this instead of pebbles or sphagnum moss to pack around the bulbs, all these subjects can be grown with good results. The mixture is known as bulb fibre and takes the place of soil. In it calla lilies, and King Alfred narcissi also can be grown. The fibre is packed around the bulbs, and the bowl kept in a dark place at a temperature of 55 degrees until roots develop and strong top growth begins. Then place the bowl in a window where it will have fresh air and sunlight, in a temperature ranging between 55 and 70 degrees.

All these bulbs will bloom if given their simple requirements, and require much less daylight than other flowering plants. If they disappoint you it will likely be due to overheated rooms. High temperature causes them to grow too fast, and makes the growth weak.

Southern Gardener

By WILLIAM LANIER HUNT

When you are ordering all these brilliant tulips and gorgeous daffodils to bloom next spring, don't overlook the so-called "little bulbs" in the catalogues. It is these little bulbs which provide those sheets of blue without which a spring garden is never quite right. Most of the different kinds of small

bulbs do exceedingly well here in the south. Some of them will increase through the years from their own seeds, too, if you provide them with really rich soil when they are first planted and then scatter bone meal in the fall and a complete fertiliser over them just as the foliage comes through the ground in the spring. All of the different kinds of scillas and muscari are right at home in a woodsy spot where the shade is not too dense when the foliage is ripening the bulbs in March, April and May. You cannot plant them in dense shade for they will not be able to make new bulbs if there is not a fair amount of sunshine on the foliage. Neither will they be able to develop properly in poor soil, and the tree roots will always tend to steal their food, so you must be careful not to forget to fertilise the area where they are growing enough for the trees and the bulbs, too. These small kinds of bulbs, however, are easier to plant under trees than the larger daffodils and the tulips because it is not necessary to dig more than six or eight inches at the most to prepare for small bulbs whereas deeper cultivating ought to be done for the larger ones.

Old gardens in the south and old house places usually have little patches of the grape hyacinths or "blue bottles" as they used to be called. These little dark blue flowers do have something like the odor of grapes. Our grandmothers did not have anything but the dark blue ones, but we can buy very attractive light blue grape hyacinths and beautiful white ones.

Scillas were not too common in old Southern gardens, but they do well—all of the differant kinds in the bulb lists—if they can have a woodsy leaf mold soil or soil to which peat moss has been added. Do not expect them to be permanent in hard, sunbaked dirt or in hot places. There are gorgeous named varieties of Scilla campanulata which will increase in your garden from year to year if conditions are right for them. These are the late spring scillas which are the largest kinds. The other kinds are much earlier and smaller and somewhat bluer. Some years back, the Van Tubergens of Holland introduced a fine new scilla which was named Scilla tubergeniana in their honor. The flower stems are above five inches tall and the color is light blue with a little stripe down the petals. Earliest of all the scillas is the Two-leaved Squill (one of the common names for scillas is "squill") with deep gentian blue flowers. This one is followed in bloom by the Siberian Squill, Scilla siberica, and then the season is on.

When the bright blue chionoloxas first came to this country, we were not at all sure how they might take to the South. They have proven to like the conditions they found here or they would not have multiplied the way they have done. The chionodoxas are called "Glory of the Snow" and there are now white and even pink varieties offerred to us in the catalogues. They can be planted two or three inches apart and about three inches deep and will certainly make a breath taking patch of color for you. They seem to like just good garden soil and take easily to naturalizing like the scillas do.

There are two tiny blue hyacinths that are excellent small bulbs for the spring garien. Hyacinthus azureus blooms here in the South as early as late January. Inasmuch as it is really a miniture thing, you should plant it where it can be enjoyed close at hand. In some of the catalogues of the rare tiny blubs, you will find things like narcissus minimus, narcissus rupicola, and narcissus triandrus with pouting tiny blossoms that have turned back petals. These little narcissi like the hot summers in the south and the drouth they go through here with us. Plant them in a spot where you will enjoy watching them close at hand in very early spring or late winter, or plant several in pots of fairly loose garden soil to which you should add about a tablespoonful of bone meal to every three bulbs. They like gritty soil in a well drained place where they may bake in summer for that is what they get in Spain anl Morocco. There is an exquisite little tiny sulphur colored trumpet narcissus called W. P. Milner which you will like. It is early and very short stemmed and permanent here in the south because it, too, likes our heat and drouth.

If you are getting ready to feed your trees where the soil has been washed away badly, you can bring in some topsoil for this purpose. Cultivate the surface five or six inches deep and put on a heavy application of bone meal and stir it in with some kind of humus. Then you can set out or even scatter any of the tiny scillas, chionodoxas, crocuses, muscari and the triteleias and cover them with your topsoil two or three inches deeper. When spring comes, you will have created a real picture of loveliness. Do not think, however, that these little bulbs can go on forever without food of any kind. That seems to be the reason for the greatest number of bulb failures. Of course, the flowers would be worth the price of the bulbs for even one or two seasons of bloom, but regular fertilizing each fall anl spring will maintain them and the trees, too for years and years. They may even multiply so satisfactorily that you will have to take them up and thin them out after six or eight years!

The Home Shift With Mildred Swift

It is said that when one grows old one lives in the past, so here I go reminiscing again. Last week was the twenty-fourth anniversary of the Y. W. C. A. I was on one of the teams to make local contacts for contributions for that opening. Mrs. Harry St. John was captain with Mrs. C. E. McKenzie, Mrs. C. W. Perkins and yours truly as her aides. I even remember my first contributor was Mr. J. C. Liner, owner of Liner's Laundry. The first Y. W. C. A. home was on Telamaque. The building was moved several years ago. Mrs. J. B. Pallard was house mother. The first board of directors included: Mrs. B. P. Hardie, president; Mrs. Fagan Cox, vice - president; Mrs. Alston Prophit, treasurer; Mrs. J. L. Croft secretary; Miss Jardine Flourney; chairman. Other members were: Mrs. Bun Beasley, Mrs. O. W. Brown, Mrs. W. B. Clark, Mrs. H. M. Colbert, Mrs. S. M. Collins, Mrs. James L. Croft, Mrs. Louis Hullum, Dr. Irma Jones, Mrs. James A. Noe, Miss Myrtle Rogers, Mrs. J. C. Saller, Mrs. A. D. Tisdale, Mrs. D. C. Warner, Mrs. A. M. Wills, Mrs. E. R. Yancy, Mrs. T. J. Sandridge, Mrs. J. M. Munholland, Mrs. J. O. McCranie, and Mrs. C. E. McKenzie.

Congratulations to the Y on 24 years of service to the community. We all think of 1515 Jackson as home. I've enjoyed my eight years working with Miss Sharp, Mrs. Hundley and the girls.

Around The Garden

After you finish raking the yard each week you just have to stand there and admire it — for it looks like a little girl with her hair freshly combed and braided. The leaves must be raked or they smother out the grass.

We're having another susanqua year. Aren't they beautiful? The Cleopatias and apple blossoms are in full blooms, the Snow on the Mountain just opening. These are most adaptable plants. They make nice corner plants for foundation planting as well as good screens. Two years ago I bought four dollar size bushes, now they're three and a half feet tall. Of course, this is rather expensive for screen planting, but oh how beautiful, if you could just be patient and add a few plants each year. They need acid soil, just like camellias and azaleas.

Now that we've had that rain you can plant any of these seed: Sweet Alyssum, calendula, Chinese forget - me - not, phlox drummond, sweet William, gailladia- gypsophilla, candy tuft, cornflower, coreopsis, larkspur, mignonette, arctotis, blue salvaia, snap dragon, sweet peas, lobelia, scabiosa, verbena, daisy, pinks, petunia, poppy, Queen's Lace, stock. If you'll buy calendual plants now you'll have earlier blooms. Many gardeners had these blossoms at Christmas last year.

I've never had much luck with verbena seed. Cuttings of this plant, put out now, will bloom in the spring. It's much easier to get a start of daisies from plants than from seed. Now is the time to transplant these. If you have more than you need, call me and lets pass the overflow on to new gardeners. The same is true of blue and purple salvia.

Bulbs that can be devided and reset are pineapple lily, watsonia, agapanthus, oxalis, lirope, hemerocallis, crocus, crinum. Bulbs to be purchased and planted are amaryllis, calla (pink, white and yellow) hyacinth, scilla, all types of jonquils.Dutch Iris can be planted now. Mrs. Thompson says plant more in January for late bloom. Don't dig and reset spring blooming bulbs in your yard, now. Root growth has already started.

All beds should be well worked, and soil pulverized before any planting is done.

Mrs. Lola P. Kennedy, 200 South 1st Street, West Monroe has a green rose in bloom. If you've never seen one, I'm sure you'd like to go by and see what you think of this color.

November Plentifuls

The potato, which is the nicest thing that can happen to a piece of beef, is rated high among the plentifuls for this month. Other foods on the best buy list are: beef, onions, turkey, honey, food fats and dairy products, raisins, winter pears, almonds, pecans and veal.

Color For Concrete

You remember about a year ago I toll you about a product, Kemeco, that colors concrete after it is poured. It's equally successful on new or old floors or walks. The Herschel Gentry's used this on the concrete floor in their patio. Mr. Gentry painted it on and can give you any pointers on its use. I wish one of the local paint stores would carry this product. At present you'll have to order from out of town.

Household Gadgets

I'm not much for lots of household gadgets that are used about once or twice a year and take up storage room, but there is one that every housewife should have. It's called a spatter top. You put this over the skillet of bacon when you're frying and the slices brown just as though they were not covered and you have no grease to clean off the stove. The same goes for any other food you want to brown on top of the stove. The tops can be purchased in a local houseware department.

Dates and Doin's

You're invited to open house this afternoon honoring the original founders of Ouachita Parish Red Cross. The time is 4:00 p.m., the place, 200 South Grand Street. The chapter was organized in April 1917 by these pioneers. Go by and congratulate them for giving Ouachita Parish an organization that has given service to so many thousands.

The home making show on KNOE TV, Tuesday at 2:45 will be on selecting, planting and placing of bulbs.

See you next Sunday in this same column.

Notes From The Garden Center

Those gardeners interested in ferns will want to see and read the volume "Ferns of Georgia" by McVaugh and Pyron, which was received in the center this week. This illustrated volume describes seventy-nine ferns which have been found growing wild in Georgia. Two pages are devoted to each fern.

One page gives an account of the plant's name and history, its distinguishing features, and its habitat and geographical distribution both in general and as applied to Georgia. On the opposite page appears a line drawing illustration of the plant together with a distributional map indicating its occurrence in the state.

Keys are included to aid the reader in identifying the various genera and species of ferns. This book will be useful to both professional and amateur gardeners, students, or those who love plants for their own sake.

Tuesday morning will find Mrs. Norman Jardine, hostess at the center. Mrs. Jardine (Mary Margaret to the fifth district) is completing requirements for her judges certificate given by National Council. She is an excellent gardener herself and will make a competent executive in the center. She has done outstanding work with the Welcome Garden Club of which she is a past president and under whose leadership the club won the purple ribbon for their splendid flower shows.

Clean Up Your Garden Before Winter Sets In

You've probably done as thousands of other home owners have done this fall—you've raked leaves off your lawn and burned them, or used them for mulch.

Now you are looking ahead to a winter of back-breaking snow shoveling.

After that's done with, you'll have a garden to spade up in the spring.

And in the summer another go-around behind your mower, cutting and trimming the lawn.

For each of these jobs you keep a separate tool. It's hardly conceivable that one tool could be made to do all these chores. But there is one. And what's more, it's a power tool. Practically all you do is steer it. And make accessory changes as the seasons change.

Conceived by a Cleveland, Ohio, manufacturer, it is a leaf mulcher, snow thrower, tiller and mower—all in one. Its 2.5 or 3.6 horsepower power unit is separate from the accessory implements that do these jobs.

By virtue of a simple attaching device even the lady of the house can disengage one attachment and hook up another in less than a minute. No tools are needed to make the switch.

This new unit powers the implements through a belt drive. All controls rof its operation, except the starter, are on the handles. There is a clutch for the power unit and one for the attachments, and a speed control. The starter is retractable and self-winding.

The mower attachment has a 21-inch, horizontal-rotary type of blade that can be adjusted to heights of from one to three inches. Mower housing extends three inches beyound the sides of the power unit, permitting operation up to fences, walls, etc., eliminating hand trimming.

The leaf mulcher pulverizes fallen leaves in a sweep, so that the particles almost completely vanish into the lawn, to become fertilizer.

If necessary, the snow blower will scrape, throw and blow snow as far as 30 feet from the implement, according to the manufacturer. It clears an 18-inch path without damage to paved surfaces, because of adjustable, hard-rubber wheels.

The snow thrower will easily handle deep drifts, it is said. Inched into the drifts gradually, it disposes of snow through an adjustable directional spout.

Tempting, isn't it? The though of being relieved of the tiresome and even dangerous job of shoveling snow.

The tiller implement is designed to till as deep as six inches into the soil in a path 15 inches wide. It cuts weeds, turns them under and prepares ground for planting in one operation. Spacers on the tiller bars permit adjustment of the tines for offset tilling.

This machine is obviously a back-saver.

QUIZZING THE GARDENER

Q Is it permissible to use glossy enamel on acoustic tile ceilings?

A—Use flat paint, thinned somewhat. Be sure the paint is of a type that can be thinned without impairing its quality.

EVERGREEN CREEPING PHLOX
3 FOR $1
(6 for $2) (15 for $5)

This showy flower covers a flower bed with a thick blanket of pink blooms in summer and then stays green and lovely all winter long. Flowers grow about 6 inches high. Hardy, well-rooted field-grown plants. SEND NO MONEY. On delivery pay cost, C. O. D. and postal charges. Postage paid on prepaid orders. Satisfaction Guaranteed or Money Back.

Kruse Nurseries, Dept. 37163, Bloomington, Ill.
Print Name ....
Address ....

Be Ready for the New TV Shows
ON
KFAZ and KNOE-TV
when you own a
Motorola TV

Gets all the television there is
NOW—OR IN THE FUTURE!

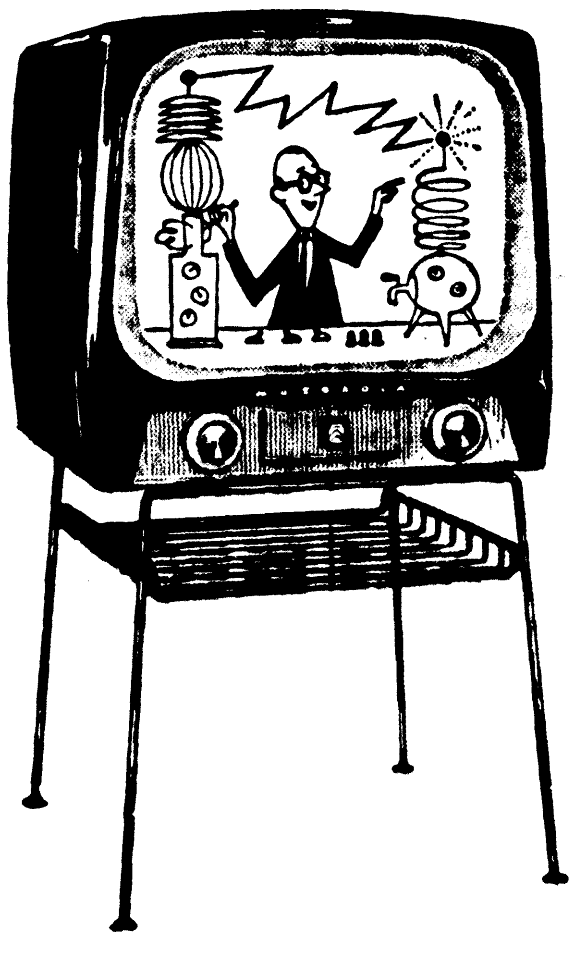

Motorola TV
Double-Power Picture
with
ROBOT 82
ALL-CHANNEL UHF-VHF TUNING

One simple, sturdy, beautifully designed knob, that tunes in any UHF or VHF channel receivable. That's Robot 82! With robot-like precision, it gives you command of both the famous Sabre Jet VHF tuner and proved-best UHF Super Strata-Tuner, now combined into TV's best all-channel tuner!

MODEL 21T10Y. High fashion compact-mahogany plastic table model. Has everything except high price! 21-inch spherical picture tube is down-tilted to eliminate glare. New, exclusive, reception-proved Robot 82 all-channel tuner, built in, for best 1-knob UHF-VHF tuning. The Double-Power Picture at a price that can't be beat!
- Built-in All-Channel UHF-VHF Antenna!
- Exclusive Distance Selector Switch!
- Federal Excise Tax Included in Price!

$279.95

SEE THESE FEATURES BEFORE YOU BUY! COMPARE!

ALL NEW DOUBLE-POWER PICTURE
Patented Pictron Power Unit and new Concentrated Power Chassis double-up to bring you TV's most powerful picture! Gives greater enjoyment.

FASHION ACADEMY GOLD MEDAL AWARD
Third time recipient of the coveted medal of superiority for distinctive styling, your new 1954 Motorola TV will reflect your own good taste

EXCLUSIVE DISTANCE SELECTOR
Customized reception! Built-in booster switch. Local, suburban or long-distance. Wherever you live, just set it and get it, with Motorola!

A REALLY COMPLETE WARRANTY
First with 1-yr. warranty on all parts, tubes and picture tube. Motorola is the only TV set that has carried this warranty for the past 3 years!

Better See Your Motorola TV Dealer
Massey's Service Center
801 JACKSON MONROE, LA. PHONE 3-6615

Come To Church Sunday

BAPTIST

McCLENDON BAPTIST CHURCH
West Monroe

Rev. James Thorn, pastor.
N. R. Gilmore, music director
Mrs. Durwood Simpson, pianist
James Brazier, Brotherhood president.
"The Church Where Everybody Is Somebody."
Sunday school — 10 a.m. Dewey Brown, superintendent
Morning worship, 11 a.m. Sermon by pastor. Topic: "Doctrines That Can Be Divorced," text Mark 10:9.
Training Union, 7 p.m. Cecil Saterfield, director.
Evening evangelistic service, 8 p.m. Pastor's topic, "Both Savior and Lord." Romans 10:9.
"The End of Your Search for a Friendly Church. Come and Bring Your Friends."

EMMANUEL BAPTIST CHURCH
Corner N. 5th & Breard, Monroe

Sunday School Superintendent, James C. Smith.
B. T. U. Director, Allen Jones.
Pianist, Mrs. Tressie Reneau
9:45 a.m., Sunday School.
11:00 a.m., Preaching Service.
6:30 p.m., Training Union.
7:30 p.m., Evening Preaching Service.
7:30 p.m., Wednesday evening, Mid-week prayer service.
Regular business meeting. All members urged to be present.
We are privileged to have for both services this Sunday Rev. James W. Carraway. We take this means of inviting all our members and friends to be with us in both services.

RIDGE AVENUE BAPTIST CHURCH

Rev. A. T. Mtichell, pastor.
Betty Fisher, musician.
Ridge Avenue Baptist Church extends a most cordial invitation to worship in all services. The hours of worship are as follows.
Sunday school, 9:45, H. B. Balfour, superintendent.
Morning worship, 11:00.
Training Union, 6:30, G. D. Stewart, director.
Brotherhood, 6:30, E. F. Brown, president.
Evening worship, 7:30.
W. M. U. meet Tuesday, 1:30, Mrs. Myrtle Smith, president.
Mid week prayer service, Wdenesday, 7:30.
You will always receive a welcome at Ridge Avenue "The Friendly Church with a spiritual program."

FAIR PARK BAPTIST CHURCH
West Monroe

C. C. Martin, pastor.
Herbert Peterson, music director.
G. A. Alexander, S. S. Supt.
Sunday school, 10 a.m.
Morning Worship, 11 a.m.
Training Union, 7 p.m., Fred Hayton, Director.
Evening Worship, 8 p.m.
W. M. U., 2 p.m. Tuesday.
Prayer meeting and family night, 7 p.m., Wednesday.
A nursery is maintained during service hours for small children. The church now operates a bus to convey those needing this service. Everybody welcome.

CENTRAL BAPTIST CHURCH
"In the heart of Minroe's Southside"
3400 Lee Ave., Monroe, La.

C. Roger Johnson, pastor.
Charles Wood, songleader.
The pastor's sermon subject for the morning worship at 10:50 will be "assurance of Faith." At the evening services beginning at 7:30 p. m. he will speak on the subject "Divine Ability."
Sunday School, 9:45 a. m.
Training Union and Brotherhood, 6:30 p. m.
Prayer meeting, Wednesday night at 7:30, followed by the adult choir practice.
On Thursday night, November 5th at 7:30 there will be a concert here at the church conducted by Bill Carle. The public has an invitation to come to this special music program and also all the other services of the church.
Take a Southside bus which will bring you directly to the doors of the church.

EDGEWOOD BAPTIST CHURCH
505 Travis, West Monroe.

O. P. Bazer, pastor.
B. C. Harper, music director.
Mrs. O. P. Bazer, pianist.
8:00 a. m Trenton Baptist Hour, KLIC.
9:45 a. m. Sunday school. Durward Walker, superintendent.
10:50 a. m. Morning worship. The pastor's sermon subject: "The Anointing at Bethany" John 12:1-8.
6:30 p. m. Training Union. Walter A. Bennett, Sr., director.
7:30 p. m. Evening evangelistic services. Pastor's sermon subject: "The Christian's Hell" Hebrews 12:1-17.
Monday: 7:30 p. m. Brotherhood meets in the banquet room of the Hiway Cafe, 806 Cypress, West Monroe. Rev. C. C. Martin will be the speaker.
Tuesday: 1:30 p. m. WMU meets at the church for business meeting.
Wednesday: 7:00 p. m. Teachers' and officers' meeting. 7:30 p. m. Prayer meeting and regular monthly church business meeting. Important business will be discussed, all members urged to be present. 8:30 p. m. Choir practice.
Thursday: 6:30 p. m. choir practice.
Visitors are always welcome to worship with us. If you do not have a church home, we invite you to consider making Edgewood your church.

COLLEGE PLACE BAPTIST CHURCH
301 Sherrouse Avenue

Pastor, T. Earl Ogg.
9:45 a.m., Sunday School, L. L. Price, superintendent.
10:55 a.m., Worship Hour.
6:15 p.m., Training Union, Mack Cheely, director.
7:30 p.m., Worship Hour.
Rev. Udell Smith, state student secretary for Louisiana will bring the message at both services Sunday; Rev. Smith will be the evangelist for our fall revival which begins Sunday, Nov. 1, running through November 8. Dale Colvin, music director of Cook Baptist Church, Ruston, La. will be the song leader for the revival. A cordial invitation is extended to every one for these and any other services in our church.

GOOD HOPE BAPTIST CHURCH
Route 4, Box 121
West Monroe, La.

Rev. H. B. Dean, Pastor.
Eugene Smith, music director.
Mary Jane Dreasler, Pianist.
Sunday School, 9:50 a.m., George Parker, superintendent.
Morning Worship, 11:00 a.m.
Training Union, 6:30 p.m., Gary Parrish, director.
Brotherhood Meeting, 6:30 p.m., J. E. Wilkes, president.
Evening Worship, 7:30 p.m.
The W. M. U. executive meeting will be held Tuesday at the church at 1:30 p.m.
The W. M. U. will meet at the church Tuesday at 2:00 p.m. for the monthly business meeting. All the ladies are urged to attend.
The youth organizations and group prayer meetings will begin at 7:00 p.m. Wednesday.
Regular business meeting will begin at 7:45 p.m.
Choir practice will follow at 8:15 p.m.
Everyone is extended a cordial invitation to come worship with us.

PARKVIEW BAPTIST CHURCH
1001 Forsythe Avenue

H. L. Sampson, pastor.
John W. Davis, music director.
Morning worship, 8:40 a. m.
Sunday School, 9:45 a. m.
Morning worship, 10:50 a. m.
Training Union, 6:30 p. m.
Evening worship, 7:30 p. m.
Activities for the week:
Sunday, Youth choir rehearsal, 5:30 p. m. Fellowship, following evening service.
Monday, Sunbeam band meeting, 2:30 p. m.
Tuesday, W. M. S. Business and missionary program meeting, beginning at 10:00 o'clock.
Wednesday — superintendent's meeting, 6:30 p. m.; teachers and officers meeting, 6:45 p. m.; mid-week prayer service, 7:30 p. m.; choir rehearsal, 8:15 p. m.
Thursday, church visitation day.
We extend a cordial welcome to all visitors. If you cannot attend our evening service, tune in to station KLIC at 8:00 o'clock for the broadcast of the evening message.

TRINITY BAPTIST CHURCH
214 Reagan Street
West Monroe, Louisiana

Rev. H. J. Mott, pastor.
Truett Hinkie, minister of music and education.
Miss Gloria Charles, pianist.
Trenton Baptist Hour, KLIC 8:00 a. m.
Sunday school, 9:45 a. m. E. L. Sanford, superintendent.
Deacons' prayer meeting, 10:40 a. m.
Morning worship, 10:45 a. m.
Training Union, 6:30 p. m., Percy Nichols, director.
Brotherhood 6:30 p. m. James Bazar, president.
Deacons' prayer meeting, 7:25 p. m.
Evening worship, 7:30 p. m.
Teachers and officers meeting 6:30 p. m. Wednesday.
Family night, 7:00 p. m. Wednesday.
Devotional period, 8:00 p. m. Wednesday.
Sunday 5:30 p. m. youth choir practice.
Tuesday 4:30 p. m. Carol choir practice.
Wednesday 7:00 p. m. men's chorus.
Thursday, 4:00 p. m. cherub choir practice.
Saturday 3:30 p. m . church choir practice.
Everyone is extended a cordial welcome and invitation to come worship with us.

FIRST BAPTIST CHURCH
Corner St. John and Grammont Streets

James T. Horton, D. D., pastor.
Irby R. Cox, ed. music director.
9:45 a. m. Sunday School.
10:50 a. m. Deacons' prayer service.
11:00 a. m. morning worship service.
5:00 p. m. vesper choir rehearsal.
6:15 p. m. Training Union, Brotherhood.
7:30 p. m. evening worship service.
A cordial invitation is extended you to worship with us in any or all services of the day. The morning worship service can be heard over Station KMLB at 11:00 a. m. If you cannot attend, we invite you to listen.

TEMPLE BAPTIST CHURCH
601 Plum St.
Monroe

Sunday will be the first day of November and the beginning of an important month in the life of Temple Baptist Church. During this month our winter revival will be conducted under the big tent, with Rev. H. G. Buchanan of Shreveport as evangelist and Rev. J. W. Carraway, the singing engineer, as the music leader. Also during this month we will be putting great stress on the million more in fifty-four campaign and try to enlist half of the quota of the Temple Baptist Church. During the month of October we reached a fifth of the twelve month's quota.
The pastor will speak at both services: His subject for the morning hour will be "The Stewardship of Possessions" 2 Cor. 5:6-8; for the evening hour, "The Gain of the World and Loss of the Soul" Mark 8:36,37.
There will be a baptismal service at the beginning of the morning worship service and the observance of the memorial supper at the close of the morning worship hour.
We are working on a goal of 250 in Sunday school this Sunday. Begin the month right by attending Sunday school. The fifth in the series of thirteen films will be shown at the Training Union hour. We have a goal of 125 for this service. Come and bring the entire family to all these services.
Work on the addition to the auditorium is progressing in a fine way and will be completed this week if the work stays on schedule. The men of the church have constructed this addition, adding fifty per cent to the seating capacity of the auditorium.

METHODIST

FREE METHODIST CHURCH
West Monroe
Lincoln and McGuire

Kenneth Chapman, pastor
"Church of The Light and Life Hour"
Bulletin:
Sunday School, 9:45 a.m.
Worship, 10:45 a.m.
Young People, 6:45 p.m.
Evening Worship, 7:30 p.m.
Prayer Service, 7:30 p.m. (Wed.)
We are closing a two week revival today and would like to invite all to attend the closing services. They have been services filled with gospel truth. The church extends a friendly invitation to all.

MONROE FREE METHODIST CHURCH
(Lida Benton School)

Rev. Robert T. Fisher, pastor.
James R. Smith, superintendent of Sunday School.
"The Church of the Light and Life Hour" invites you to all services.
Sunday School, 9:45 a.m.
Morning worship, 11:00 a.m.
Evening service, 7:00 p.m.
Mid-week service of prayer, 7:30 p.m., Wednesday
A special invitation is extended to all to listen to "The Light and Life" hour program Sunday at 8:30 a.m. over KMLB.

McGUIRE METHODIST CHURCH
North 12th and Arkansas
West Monroe

"The Church with the Shining Cross."
Ira L. Love, pastor.
Marshall Downs, S. S. Supt.
Jack Dew, choir director
Geraldine Weir, pianist.
Sunday school, 9:45 a.m.
Morning worship, 10:50 a.m.
Youth Fellowship, 6:30 p.m.
Evening worship, 7:30 p.m.
W. S. C. A., 9 a.m. Tuesday
Mid-week prayer service, 7:30 Wednesdap
Young Adult Bible study, 7 p.m. Friday
Choir rehearsal, 7:30 p.m. Thursday
The public is cordially invited to all services.

FIRST METHODIST CHURCH
North Second at Park Avenue
West Monroe

R. H. Staples, pastor.
Sunday, Nov. 1st.
6:00 p. m., Jr. fellowship.
6:30 p. m., Fellowship for primaries, intermediates, young people and adults.
7:15 p. m., prayer observance in sanctuary.
7:30 p. m., Preaching service each evening.
Monday, Nov. 2nd through Friday, Nov. 6th.
6:30 p. m., Visitation teams meet in the basement.
Tuesday, Nov. 3rd.
3:15 p. m., Spiritual life meeting, Mrs. E. E. Johnson, leader.
2:30 p. m., business meeting of W. S. C. S.
7:15 p. m., Prayer meeting for Wesleyan Service Guild.
7:30 p. m., Business and program meeting of Wesleyan Service Guild.
Wednesday, Nov. 4th.
7:30 p. m., Prayer meeting.
8:30 p. m., Choir practice.
Thursday, Nov. 5th.
8:00 p. m., Meeting of board of stewards.
Friday, Nov. 6th.
8:45 a. m., Bdcst. over KLIC, Bro. Milton.
7:30 p. m., Emma Catlett Bible Class Social.

GORDON AVENUE METHODIST CHURCH
Gordon Avenue and Dixie Avenue

M. David Felder, Minister.
C. V. Fleming, Church school superintendent.
Homer Cook, director of music.
The church with a warm welcome invites you to the following services:
Sunday:
Sunday school begins, 9:45 a.m. There is a class for every age group. Come and bring the family.
Morning Worship service, 11:00 o'clock. Anthem, "O For A Thousand Tongues" by Carl Mueller, sung by Chancel Choir. Sermon, "Communion Meditation," pastor.
Sunday evening fellowship, 6:00 o'clock, for juniors, intermediates, and senior M. Y. F.
Evening worship service, 7:30 o'clock. Special music, youth choir. Sermon, pastor.
Recreation and fellowship for young people following evening service.
Tuesday, Regular monthly business meeting of W. S. C. S., 2:30 p.m., church.
Wednesday, Mid-week prayer service, 7:30 o'clock, leader, Miss Sue Elliott.
Thursday: Regular monthly meeting of the Methodist Men, 7:00 o'clock. The ladies of the church will serve the meal. All men of the church are invited. Come and enjoy the fun, food and fellowship. Choir rehearsal, 7:15 p.m.
In the month of November our church will be gathering clothing for the needy in Korea. This is being sponsored jointly by the Christian Outreach Chairman of the M. Y. F. and the commission on missions. They are asking that you gather up all the extra clothing you have around the house and bring them to the church. The clothes must be good, clean, and usable. Let's really make the month of November a month when we prove how thankful we are by sharing with others that are less fortunate than we.
If you do not have a church home we invite you to worship with us.
A cordial invitation is extended to all newcomers to visit us before you decide on your church home. You are always welcome at Gordon Avenue.

ST. PAUL'S METHODIST CHURCH

Benjamin Ray Oliphint, Ph. D., Minister.
All services at the Lexington Avenue Elementary School.
Church School, 9:30 a.m., Classes for all ages.
Worship Service, 10:30 a.m., Nursery for small children.
Vesper Service, 6:00 p.m.
Group meetings for juniors, junior high, Intermediates, senior, and adult groups, 6:30 p.m.
The members of St. Paul's invite you to worship with us today. We believe that you will find here a worshipful atmosphere, a friendly people, and religion so interpreted as to make it a vtial force in daily living.
"The church where when you miss, you will be missed."

MEMORIAL METHODIST CHURCH
401 Sherrouse Avenue

Staff: Rev. Ralph Cain, pastor; Herbert Walker, church school superintendent; Harold Riggs, chairman, official board; Mrs. W. A. Cotton, president, WSCS; Mrs. Estelle Sanders, director adult choir; Mrs. Z. C. Ambrose, director of youth choir; Mrs. H. W. Nelson, organist.
Church school, 9:45 a.m. Classes for all ages, with nursery classes beginning at 16 months.
Morning worship, 11:00 o'clock. Anthem: Adult choir, Mrs. Estelle Sanders, directing. Sermon: Pastor.
Sunday evening fellowship, 6:30 Groups for all ages.
Evening worship, 7:30 o'clock. Prayer period. Hymn singing. Anthem: Youth choir. Sermon: Pastor.
Memorial Methodist Church serves the Methodist students of Northeast Louisiana State College through the program of the Wesley Foundation located at 105 College, and administered by Rev. Ralph Cain and Mrs. H. E. Pfost.

FIRST METHODIST CHURCH
Corner Jackson and Wood Streets

Dr. H. L. Johns, D. D., minister
Dr. E. K. Means, D. D., minister emeritus.
Holy Communion services will start the day of worship at the First Methodist Church at 8:45 a.m. to be followed by the morning worship at 10:50 a.m.
The pastor speaks on the subject "How to Use Your Religion," at the morning services.
The evening services are at 7:30 p.m., at this time the pastors sermon will be, "Keep Yourselves," Holy communion will be served again at this service.
Church school will begin at 9:30 a.m. with classes and departments for children, young people, men and women. The M. Y. F. will meet at 5:30 p.m. for recreation, snack supper and worship.
A nursery under competent supervision is maintained in the educational building for the care of smaller children during the church services.
Everyone is cordially invited to attend the services of the First Methodist church.

SOUTHSIDE METHODIST CHURCH
South 4th At Temple Dr.
Monroe, Louisiana

Lea Joyner, minister
R. L. Jones, choir director
Mrs. W. P. Stewart and Mrs. James Hall, pianists.
Mrs. G. F. Snapp, church school superintendent
The services of the Southside Methodist Church are as follows:
9:30 a.m. morning worship
10:45 a.m. church school for all ages
5:30 p.m. Methodist Youth Fellowship
6:30 p.m. Men's choir
7:30 p.m. Evening worship
Monday:
7:00 p.m. Boy Scout meeting
Tuesday:
7:00 p.m. Choir rehearsal
7:00 p.m. W. S. C. S. meeting.
Thursday:
7:30 p.m. Prayer meeting
Friday:
4:00 p.m. Children's choir.
At the morning service the minister will use for a sermon topic: "Christ For Us"
At the evening service the sermon topic will be: "The Christian's Answer to Fear"
A nursery is maintained at both the morning and evening services.
We invite you to attend any and all of our services.

FAIRBANKS METHODIST CHURCH
Fairbanks, Louisiana

Lea Joyner, minister
Harold Debray, church school superintendent
Mona Sue Johnson, pianist
The services of the Fairbanks Methodist Church are as follows:
10:00 a.m. church school for all ages
11:00 a.m. Morning worship
5:00 p.m. Prayer meeting
5:30 p.m. Evening worship
6:30 p.m. Methodist Youth Fellowship
Monday: 7:00 p.m. Men's Club
Tuesday: 7:00 p.m. Official board meeting
Wednesday: 7:00 p.m. Prayer meeting
Friday: 7:00 p.m. Mission prayer meeting
The sermon topic for the morning service is: "Our Prayer of Faith"
The sermon topic for the evening service is: "How Did I Get the Way I Am"
A nursery is maintained at the morning service.
We invite you to attend the services of the Fairbanks Church.

PRESBYTERIAN

MEMORIAL PRESBYTERIAN CHURCH
N. 4th at Mill St.
West Monroe, La.

9:45 a.m., Sunday School for all age groups. Noel Grower, superintendent.
11:00 a.m., Morning Worship. Sermon: "Brought on the Way by the Church."
6:30 p.m., Youth Fellowship, Junior choir and story hour.
7:30 p.m., Evening Worship. Sermon: "Sins That Blind."
7:30 p.m., Wednesday, Mid-week worship.
Memorial church observes its 7th anniversary Sunday with the pastor preaching on the subject announced in the church notices on a topic of vital interest, "What is Expected of the Church." Friends of the church are cordially invited to be present at both services Sunday for worship and fellowship. Register your interest in Memorial Church by worshipping with our people on the 7th anniversary of our organization.

COVENANT PRESBYTERIAN CHURCH

Reverend Wayne W. Gray, Minister.
Services in Brown Auditorium of Northeast Louisiana State College.
Sunday School, Frank Spivey, superintendent, 9:30.
Morning Worship, 11:00. Sermon: "The Principles Of Our Faith."
Our sermon will deal with the principles of the Reformation and we will present to you the great truths of the Bible as revealed in our church.
We are a friendly church with a Christian Message and you are most cordially invited to worship with us and become a part of our working group.
Pioneer group will meet with Mr. and Mrs. Hoy Anders at Camp Alabama this Saturday and remain over Sunday.
The Senior High Fellowship Group will meet at the college at 5:45 and go to the home of Mr. and Mrs. R. L. Prophits for their Sunday evening meeting.

THE FIRST PRESBYTERIAN CHURCH
Grammont at Catalpa

W. H. McFadden, minister
The services of the First Presbyterian Church will be held as follows:
9:45 a.m. church school
11:00 a.m. morning worship
4:00 p.m. recreation
6:00 p.m. Snack, followed by program for young people
7:30 p.m. Evening worship
9:00 a.m. Morning worship, Idlewild chapel
The topic for the morning worship service is, "The Christian Imperative."
Beginning with the evening service tonight and continuing through each Sunday night in November, the minister will deliver a series of sermons on the Ten Commandments, using as a source of material two popular books on this subject, one of which is "Mandate to Humanity," by Edwin McNeill Poteat, and the other, "Foundations for Reconstruction," by Elton Trueblood.
At 6:00 p.m. on Wednesday night the entire family is invited to a potluck dinner in Fellowship Hall. Immediately following this dinner a congregational meeting will be held for the purpose of adopting the new church budget for 1954, and for the election of new church officers.
A nursery is provided in room 10 of the Educational Building during the morning service for children through three years of age. An expanded session is also held in the kindergarten department during the church service for those four and five years of age.
Parking facilities are available for those attending Sunday services at the First Presbyterian Church at the Sinclair Service Station, corner Harrison and Catalpa Streets.

CHURCH OF GOD

MONROE CHURCH OF GOD
800 Georgia Street

Rev. T. M. McClendon, pastor.
"Family Day" is set at this church November 1, so designated by Durwood Waldrop, acting superintendent for the day. A worthy prize will be awarded to the largest family attending Sunday School. Come and bring the whole family.
Also, the second Sunday in November will be "Rewarding Day" as announced by Mrs. W. C. Thompson, acting superintendent for November 8. Come today and hear more about the plan. You are bound to find something worthwhile in our church and Sunday School.

CHURCH OF GOD
1401 Cypress St.
West Monroe

J. C. Grubbs, pastor.
KMLB broadcast, 8 a.m.
Sunday School, 9:45 a.m.
Preaching, 10:45 a.m. and 7:30 p.m.
Youth Fellowship, 6:45 p.m.
Prayer meeting, 7:30 p.m., Wednesday.
A cordial invitation to all.

CHRISTIAN SCIENCE

CHRISTIAN SCIENCE SERVICES
FIRST CHURCH OF CHRIST, SCIENTIST
224 Auburn Ave.

"Everlasting Punishment" is the subject of the Lesson-Sermon in all Churches of Christ, Scientist, Sunday, November 1, 1953.
The Golden Text is: "Draw nigh to God, and he will draw nigh to you. Cleanse your hands, ye sinners; and purify your hearts, ye double minded." (James 4:8.)
Among the citations which comprise the Lesson - Sermon is the following from the Bible: "Be not deceived; God is not mocked: for whatsoever a man soweth, that shall he reap." (Gal. 6:7).
The Lesson - Sermon also includes the following passage from the Christian Science textbook, "Sceince and Health with Key to the Scriptures" by Mary Baker Eddy: "Through the wholesome chastisements of love, we are helped onward in the march towards righteousness, peace and purity, which are the landmarks of Science." (p. 323).
Listen to a 15-minute radio broadcast Sunday at 2:00 p.m. over Radio Station KNOE. Sunday School at 9:30 a.m. Sunday service at 11:00 a.m. Wednesday service at 8:00 p.m. Reading Room at 135 North Second Street open daily from 10:00 to 5:00, except Sundays and national holidays.

GRACE EPISCOPAL

GRACE EPISCOPAL CHURCH
No. Fourth and Glenmar Streets

Monroe, Louisiana.
The Rev. John M. Allin, rector.
The Rev. Edward Farren Hayward, rector-emeritus.
All Saints' Day
Holy Eucharist, 7:30 a. m.
Koffee Klatch, 8:15 a. m.
Morning prayer, 9:00 a. m.
Holy Eucharist and sermon, 9:45 a. m.
Nursery, educational bldg., 9:45 a. m.
Kindergarten, parish house, 9:45 a. m.
Fellowship recess, parish house, 11:00 a. m.
Church school and adult class, 11:15 a. m.
Youth's inquirer's class, 4:00 p. m.
Evening prayer, 5:30 p. m.
Young churchmen, parish house, 6:00 p. m.
Thursday, November 5.
Adult inquirer's class, parish house, 7:30 p. m.

FIRST CHRISTIAN

FIRST CHRISTIAN CHURCH
(Disciples of Christ)
St. John and Oak Sts.

R. T. Watson, minister
Mrs. F. O. Seymour, choir director
Mrs. J. C. Massey, assistant
Mrs. R. V. Wroten, organist
Church school at 9:45 a.m. Mr. W. D. Carter, superintendent
Worship at 10:50 a.m. "Our Heritage of Freedom" is the sermon theme.
Chi Rho and Christian Youth Fellowships at 5:30 p.m. Mr. and Mrs. Merle Edwards sponsors.
Worship at 7:30 p.m. "As a Man Thinketh" is the sermon theme.
A nursery for pre - school age children is maintained each Sunday in the annex, for the convenience of parents who wish to attend the worship service.

TRINITY LUTHERAN

TRINITY LUTHERAN CHURCH
300 D'Arbonne St.

Arthur Betz, pastor.
The Sunday church school begins its session at 9:30 o'clock. "Beware of Greed" shall be the topic for discussion in the children's classes. William Hochstettler, superintendent of the school, will be in charge of the devotion.
The worship-service will begin at 10:45 o'clock. The festival of the reformation shall be observed for which occasion the subject of the pastor's discourse shall be "Luther's Restoration Of The Bible." Mrs. Eloy Fominapa will serve at the organ.
The International Lutheran Hour may be heard at 12:30 p. m. over KLIC. The speaker for this world-wide religious broadcast will be the Rev. Lawrence Acker, D. D. of First Lutheran Church, Omaha, Nebraska. The male choir of Concordia Seminary, St. Louis, Mo., will offer the choral numbers.
Visitors are cordially invited to join our worship!
The church school staff will meet at the parish house for study and business on Tuesday evening at 8 o'clock. The pastor will lead in the discussion of the lesson study.
The children's catechumen class will meet at the parish house on Saturday at 1:00 p. m.

UNITED PENTECOSTAL

UNITED PENTECOSTAL CHURCH
1600 South Second Street
Monroe

Pastor, Rev. T. F. Tenny.
Sunday School, 10 a. m.
Morning worship, 11 a. m.
Young people meet, 6:30 p. m.
Night service, 7:30 p. m.
Midweek prayer service, 7:30 p. m. Wednesday.
Ladies' Auxiliary, 1:30 p. m. Thursday.
This church is now conducting a series of old fashioned revival services with Evangelist and Mrs. Timothy Creel of Oakdale, La. The public is cordially invited to attend these services at 7:30 p. m. nightly. Come and hear the word of God in gospel and song.

JEHOVAH'S WITNESSES

JEHOVAH'S WITNESSES
Kingdom Hall
4501 Jackson Street
Monroe, La.

Congregation servant: H. C. Trull
Assistant congregation servant: Odis Sanderson
Sunday: 9:30 a.m. general assembly, text discussion, field instructions, and then into service.
5:00 p.m., Bible study class, "Posthaste, 'To the Mountains' " as taken from "The Watchtower." "The ransomed of Jehovah shall return, and come with singing unto Zion; and everlasting joy shall be upon their heads: they shall obtain gladness and joy; and sorrow and sighing shall flee away. For I am Jehovah they God, who stirreth up the sea, so that the waves thereof roar: Jehovah of hosts is his name. And I have put my words in thy mouth, and have covered thee in the shadow of my hand that I may plant the heavens and lay the foundations of the earth, and say unto Zion, Thou art my People." Isiah 51:11-16.
Wednesday: 7:30 p.m. Bible study class, "Corrupt world of that time destroyed" Part I
Friday: 7:30 p.m. Service meeting.
8:30 p.m. Theocratic ministry school.

GOSPEL MEETING
SPEAKER: J. P. STAGGS OF HOMER, LOUISIANA
WHEN: NOV. 1 11 A. M.—7 P. M.
NOV. 2-7 7:30 P. M.
WHERE: CHURCH OF CHRIST
401 SLACK STREET
WEST MONROE, LOUISIANA

Catholic Hosts Paying Honor To Saviour Today

All Saints day will be observed in Monroe when graves of the departed will be decorated, candles lighted and special prayers will be said in which Catholics will participate.

Sunday at 3:30 p. m. all Catholic churches of this section of the state will combine to do honor to Christ Our Saviour and King, in St. Matthew's Cemetery, Washington and Eleventh Streets.

A large platform has been erected in the center of the cemetery, where an altar is placed and on which will be enthroned the Eucharistic King for a Holy Hour of Prayers and Adoration.

A procession will form at the cemetery gates at 3 p. m. and at 3:30 p. m. the Blessed Sacrament will be brought from the church to be met by an honor guard of fourth degree, Knights of Columbus flower girls, boy and girl scouts, Sodality, choir and altar boys.

During the procession the groups will form a living Rosary. The Rosary also will be recited publicly over loud speakers and answered by the congregation present.

After a special prayer of Consecration to the Sacred Heart of Jesus, the sermon will be delivered by Rev. Father Dennis A. Curren.

Benediction of the Most Blessed Sacrament will close the Holy Hour of Prayer and the procession will then wend its way around the cemetery as graves are blessed by Msgr. J. C. Marsh and visiting clergy and the Rosary will again be recited.

REV. UDELL SMITH

'Brick Sunday' Designated At Ridge Ave. Today

The Ridge Avenue Baptist Church of West Monroe has designated today as "Brick Sunday" in their church. Members and friends of the church at the morning worship hour will make an effort to contribute money for brick to complete a new educational building now under construction. It will be a free will offering and not an auction of any kind.

It will be a unique service in which every member will be given an opportunity to make brick donations. The price of the brick has been broken down from one brick to ten thousand, which will give all an opportunity. The price of common brick, to churches are $23 per thousand.

Members of the Building Finance Committee are—Emmett F. Brown, chairman, A. C. Saxon, vice chairman, Mrs. J H., Salley, secretary, J. E. Muckleroy, A. L. "Buddy" DeLoach, Harold Coon, E. F. DeLoach, W. A. Pennington, Mrs. Fred Hayton and H. B. Balfour.

College Place Baptists Will Conduct Revival

Revival services will begin at the College Place Baptist Church, located at 301 Sherrouse Avenue, Sunday, November 1 and continue through Sunday November 8. Rev. Udell Smith, head of the Baptist Student Work of Louisiana will be the speaker for these meetings. He heads the student work of Baptist students on all the college campuses of Louisiana and is located in the Baptist headquarters building in Alexandria. Rev. Smith is a graduate of Howard Payne College and Southwestern Baptist Theological Seminary in Texas. He is a dynamic young speaker and will bring messages out of his own experiences that will thrill your soul.

Dale Colvin who will lead the singing for the revival is a Monroe boy, son of Mr. and Mrs. P. A. Colvin, Cypress Street in West Monroe and grew up in the First Baptist Church of West Monroe. He is now a senior at Louisiana Tech and music director of the Cook Baptist Church in Ruston. Mr. Colvin will attend Southwestern Seminary upon completion of his studies at Tech.

The public is invited to these services which will be held each evening at 7:30 and Tuesday through Friday mornings at 7:00 a.m. Coffee and doughnuts will be se ved at the close of the morning services which will be limited to forty minutes to enable the congregation to get to their work on time.

The pastor urges all to attend who possibly can and especially the young people of the twin city area.

Today's YOUR GUIDING STAR Messages:

0. Matt. 12:34. Out of the abundance of the heart the mouth speaks.
1. Acts 19:36. Seeing then that these things cannot be contradicted, you ought to be quiet and do nothing rash.
2. Mark 13:11. Do not be anxious beforehand what you are to say; but say whatever is given you in that hour.
3. Prov. 20:3 It is an honor for a man to keep aloof from strife.
4. Matt. 7:5 First take the log out of your own eye, and then you will see clearly to take the speck out of your brother's eye.

(Distributed by McNaught Syndicate, Inc.)

Rev. M'Fadden To Start Series Of Sermons Here

Rev. W. H. McFadden, minister of the First Presbyterian Church, will deliver a series of sermons on the Ten Commandments, beginning Sunday night, November 1, at 7:30 p. m. and continui[ng] through each Sunday night in [No]vember.

Mr. McFadden will use as source of material the followi[ng] two popular books on the Ten Co[m]mandments: "Mandate to Huma[nit]y," by Edwin Poteat and "F[ou]ndations for Reconstruction," by [...] dially invited to hear these s[...]

All members and friends of [the] First Presbyterian Church are c[or]diallp invited to hear these s[er]mons.

Baptist Women's State Federation To Meet

The state Federation of Baptist Business Women will hold its annual meeting at the Emmanuel Baptist Church of Alexandria, November 7 and 8.

It is expected that some 200 delegates from the 20 associational federations, which include some 200 local organizations in churches all over the state, will attend the two day meeting.

North Rapides Federation in Alexandria will be hostess of the state meeting which will begin at 1:15 p.m. Saturday, November 7, and will end at noon, Sunday, November 8.

Mrs. Irene Curtis, former state federation president, and now executive secretary of Illinois Baptist Woman's Missionary Union, will be one of the principal speakers at the Saturday night session. Mrs. Curtis is former resident of Alexandria.

Dr. W. C. Gaventa, medical missionary to Nigeria, Africa, will speak at the afternoon session, Saturday, November 7. In Africa, Dr. Gaventa is director of the Baptist hospitals located at Eku, Nigeria.

Miss Marjorie Jones, Louisiana WMU young people's secretary, who has recently returned from a tour of South America, will spe[ak] at the Saturday night session.

MRS. IRENE CURTIS

Presiding at the sessions will [be] Mrs. Marguerite Young, preside[nt] of Lake Charles. Other officers [of] the federation participating in t[he] annual meeting will be Miss Eut[...] Murphy, vice president, of Bat[on] Rouge.

Temple Baptists Plan Big Tent Revival Here

The Temple Baptist Church, 601 Plum Street, Mo[n]roe, will initiate a revival starting November 15. Th[e] messages will be brought by Evangelist H. G. Buchana[n] Shreveport pastor, and the music will be directed by Jam[es] W. Carraway, "Singing Engineer."

Reverend Buchanan is pastor of Calvary Baptist Church in Shreveport. In the past 12 years as pastor there, the membership has increased from 231 to 2,500 and the average number of baptisms have been 120 yearly as average.

James W. Carraway, "Singi[ng] Engineer," was a railroad man f[or] years, running between New O[r]leans and Shreveport. Last Jul[y] he surrendered to the ministry a[nd] has been busily engaged preachi[ng] and taking charge of music at r[e]vivals. He is pastor of "Westsi[de] Baptist Church" in Bastrop.

That the church will have a gre[at] revival is said to be assured. Ser[v]ices will be held in a big tent [to] accommodate the large atten[d]an[ce] anticipated.

How Christian Science Heals
"THE BEAUTY OF MAN'S TRUE SELFHOOD"
KNOE (1390 kc.) Sunday 2:00 pm
A public service program

HOMELAND HARMONY QUARTET

CROSLEY SCHOOL AUDITORIUM, WEST MONROE
MONDAY, NOVEMBER 2ND, 8:00 P. M.
2 FULL HOURS
Sponsored By The Twin City Singing Convention
ADMISSION TAX INCLUDED 35c AND 60c

REVIVAL
College Place Baptist Church
November 1-8
SERVICES
7 A.M. 7:30 P.M.
SOUL-STIRRING GOSPEL PREACHING
SOUL-LIFTING GOSPEL SINGING
YOU ARE WELCOME
T. Earl Ogg, Pastor
301 Sherrouse

REV. UDELL SMITH
Evangelist for Revival, State Student Secretary for Louisiana.

DALE COLVIN
Song Leader for Revival, Music Director of Cook Baptist Church, Ruston, Louisiana.

Come To Church Sunday

BAPTIST

McCLENDON BAPTIST CHURCH
West Monroe

Rev. James Thorn, pastor.
N. R. Gilmore, music director
Mrs. Durwood Simpson, pianist
James Brazier, Brotherhood president.
"The Church Where Everybody Is Somebody."
Sunday school — 10 a.m. Dewey Brown, superintendent
Morning worship, 11 a.m. Sermon by pastor. Topic: "Doctrines That Can Be Divorced," text Mark 10:9.
Training Union, 7 p.m. Cecil Saterfield, director.
Evening evangelistic service, 8 p.m. Pastor's topic, "Both Savior and Lord." Romans 10:9.
"The End of Your Search for a Friendly Church. Come and Bring Your Friends."

EMMANUEL BAPTIST CHURCH
Corner N. 5th & Breard, Monroe

Sunday School Superintendent, James C. Smith.
B. T. U. Director, Allen Jones.
Pianist, Mrs. Tressie Reneau
9:45 a.m., Sunday School.
11:00 a.m., Preaching Service.
6:30 p.m., Training Union.
7:30 p.m., Evening Preaching Service.
7:30 p.m., Wednesday evening, Mid-week prayer service.
Regular business meeting. All members urged to be present.
We are privileged to have for both services this Sunday Rev. James W. Carraway. We take this means of inviting all our members and friends to be with us in both services.

RIDGE AVENUE BAPTIST CHURCH

Rev. A. T. Mtichell, pastor.
Betty Fisher, musician.
Ridge Avenue Baptist Church extends a most cordial invitation to worship in all services. The hours of worship are as follows.
Sunday school, 9:45, H. B. Balfour, superintendent.
Morning worship, 11:00.
Training Union, 6:30, G. D. Stewart, director.
Brotherhood, 6:30, E. F. Brown, president.
Evening worship, 7:30.
W. M. U. meet Tuesday, 1:30, Mrs. Myrtle Smith, president.
Mid week prayer service, Wdenesday, 7:30.
You will always receive a welcome at Ridge Avenue "The Friendly Church with a spiritual program."

FAIR PARK BAPTIST CHURCH
West Monroe

C. C. Martin, pastor.
Herbert Peterson, music director.
G. A. Alexander, S. S. Supt.
Sunday school, 10 a.m.
Morning Worship, 11 a.m.
Training Union, 7 p.m., Fred Hayton, Director.
Evening Worship, 8 p.m.
W. M. U., 2 p.m. Tuesday.
Prayer meeting and family night, 7 p.m., Wednesday.
A nursery is maintained during service hours for small children. The church now operates a bus to convey those needing this service. Everybody welcome.

CENTRAL BAPTIST CHURCH
"In the heart of Monroe's Southside"
3400 Lee Ave., Monroe, La.

C. Roger Johnson, pastor.
Charles Wood, songleader.
The pastor's sermon subject for the morning worship at 10:50 will be "assurance of Faith." At the evening services beginning at 7:30 p. m. he will speak on the subject "Divine Ability."
Sunday School, 9:45 a. m.
Training Union and Brotherhood, 6:30 p. m.
Prayer meeting, Wednesday night at 7:30, followed by the adult choir practice.
On Thursday night, November 5th at 7:30 there will be a concert here at the church conducted by Bill Carle. The public has an invitation to come to this special music program and also all the other services of the church.
Take a Southside bus which will bring you directly to the doors of the church.

EDGEWOOD BAPTIST CHURCH
505 Travis, West Monroe.

O. P. Bazer, pastor.
B. C. Harper, music director.
Mrs. O. P. Bazer, pianist.
8:00 a. m Trenton Baptist Hour, KLIC.
9:45 a. m. Sunday school. Durward Walker, superintendent.
10:50 a. m. Morning worship. The pastor's sermon subject: "The Anointing at Bethany" John 12:1-8.
6:30 p. m. Training Union. Walter A. Bennett, Sr., director.
7:30 p. m. Evening evangelistic services. Pastor's sermon subject: "The Christian's Hell" Hebrews 12:1-17.
Monday: 7:30 p. m. Brotherhood meets in the banquet room of the Hiway Cafe, 806 Cypress, West Monroe. Rev. C. C. Martin will be the speaker.
Tuesday: 1:30 p. m. WMU meets at the church for business meeting.
Wednesday: 7:00 p. m. Teachers' and officers' meeting. 7:30 p. m. Prayer meeting and regular monthly church business meeting. Important business will be discussed, all members urged to be present. 8:30 p. m. Choir practice.
Thursday: 6:30 p. m. choir practice.
Visitors are always welcome to worship with us. If you do not have a church home, we invite you to consider making Edgewood your church.

COLLEGE PLACE BAPTIST CHURCH
301 Sherrouse Avenue

Pastor, T. Earl Ogg.
9:45 a.m., Sunday School, L. L. Price, superintendent.
10:55 a.m., Worship Hour.
6:15 p.m., Training Union, Mack Cheely, director.
7:30 p.m., Worship Hour.
Rev. Udell Smith, state student secretary for Louisiana will bring the message at both services Sunday; Rev. Smith will be the evangelist for our fall revival which begins Sunday, Nov. 1. running through November 8. Dale Colvin, music director of Cook Baptist Church, Ruston, La. will be the song leader for the revival. A cordial invitation is extended to every one for these and any other services in our church.

GOOD HOPE BAPTIST CHURCH
Route 4, Box 121
West Monroe, La.

Rev. H. B. Dean, Pastor.
Eugene Smith, music director.
Mary Jane Dreasler, Pianist.
Sunday School, 9:50 a.m., George Parker, superintendent.
Morning Worship, 11:00 a.m.
Training Union, 6:30 p.m., Gary Parrish, director
Brotherhood Meeting, 6:30 p.m., J. E. Wilkes, president.
Evening Worship, 7:30 p.m.
The W. M. U. executive meeting will be held Tuesday at the church at 1:30 p.m.
The W. M. U. will meet at the church Tuesday at 2:00 p.m. for the monthly business meeting. All the ladies are urged to attend.
The youth organizations and group prayer meetings will begin at 7:00 p.m. Wednesday
Regular business meeting will begin at 7:45 p.m.
Choir practice will follow at 8:15 p.m.
Everyone is extended a cordial invitation to come worship with us.

PARKVIEW BAPTIST CHURCH
1001 Forsythe Avenue

H. L. Sampson, pastor.
John W. Davis, music director.
Morning worship, 8:40 a. m.
Sunday School, 9:45 a. m.
Morning worship, 10:50 a. m.
Training Union, 6:30 p. m.
Evening worship, 7:30 p. m.
Activities for the week:
Sunday, Youth choir rehearsal, 5:30 p. m. Fellowship, following evening service.
Monday, Sunbeam band meeting, 3:30 p. m.
Tuesday, W. M. S. Business and missionary program meeting, beginning at 10:00 o'clock.
Wednesday — superintendent's meeting, 6:30 p. m.; teachers and officers meeting, 6:45 p. m.; mid-week prayer service, 7:30 p. m.; choir rehearsal, 8:15 p. m.
Thursday, church visitation day.
We extend a cordial welcome to all visitors. If you cannot attend our evening service, tune in to station KLIC at 8:00 o'clock for the broadcast of the evening message.

TRINITY BAPTIST CHURCH
214 Reagan Street
West Monroe, Louisiana

Rev. H. J. Mott, pastor.
Truett Hinkle, minister of music and education.
Miss Gloria Charles, pianist.
Trenton Baptist Hour, KLIC 8:00 a. m.
Sunday school, 9:45 a. m. E. L. Sanford, superintendent.
Deacons' prayer meeting, 10:40 a. m.
Morning worship, 10:45 a. m.
Training Union, 6:30 p. m., Percy Nichols, director.
Brotherhood 6:30 p. m. James Basar, president.
Deacons' prayer meeting, 7:25 p. m.
Evening worship, 7:30 p. m.
Teachers and officers meeting 6:30 p. m. Wednesday.
Family night, 7:00 p. m. Wednesday.
Devotional period, 8:00 p. m. Wednesday.
Sunday 5:30 p. m. youth choir practice.
Tuesday 4:30 p. m. Carol choir practice.
Wednesday 7:00 p. m. men's chorus.
Thursday, 4:00 p. m. cherub choir practice.
Saturday 3:30 p. m. church choir practice.
Everyone is extended a cordial welcome and invitation to come worship with us.

FIRST BAPTIST CHURCH
Corner St. John and Grammont Streets

James T. Horton, D. D., pastor.
Irby R. Cox, ed. music director.
9:45 a. m. Sunday School.
10:50 a. m. Deacons' prayer service.
11:00 a. m. morning worship service.
5:00 p. m. vesper choir rehearsal.
6:15 p. m. Training Union, Brotherhood.
7:30 p. m. evening worship service.
A cordial invitation is extended you to worship with us in any or all services of the day. The morning worship service can be heard over Station KMLB at 11:00 a. m. If you cannot attend, we invite you to listen.

TEMPLE BAPTIST CHURCH
601 Plum St.
Monroe

Sunday will be the first day of November and the beginning of an important month in the life of Temple Baptist Church. During this month our winter revival will be conducted under the big tent, with Rev. H. G. Buchanan of Shreveport as evangelist and Rev. J. W. Carraway, the singing engineer, as the music leader. Also during this month we will be putting great stress on the million more in fifty-four campaign and try to enlist half of the quota of the Temple Baptist Church. During the month of October we reached a fifth of the twelve month's quota.

The pastor will speak at both services: His subject for the morning hour will be "The Stewardship of Possessions" 2 Cor. 5:6-8; for the evening hour, "The Gain of the World and Loss of the Soul" Mark 8:36,37.

There will be a baptismal service at the beginning of the morning worship service and the observance of the memorial supper at the close of the morning worship hour.

We are working on a goal of 250 in Sunday school this Sunday. Begin the month right by attending Sunday school. The fifth in the series of thirteen films will be shown at the Training Union hour. We have a goal of 125 for this service. Come and bring the entire family to all these services.

Work on the addition to the auditorium is progressing in a fine way and will be completed this week if the work stays on schedule. The men of the church have constructed this addition, adding fifty per cent to the seating capacity of the auditorium.

METHODIST

FREE METHODIST CHURCH
West Monroe
Lincoln and McGuire

Kenneth Chapman, pastor
"Church of The Light and Life Hour"
Bulletin:
Sunday School, 9:45 a.m.
Worship, 10:45 a.m.
Young People, 6:45 p.m.
Evening Worship, 7:30 p.m.
Prayer Service, 7:30 p.m. (Wed.)
We are closing a two week revival today and would like to invite all to attend the closing services. They have been services filled with gospel truth. The church extends a friendly invitation to all.

MONROE FREE METHODIST CHURCH
(Lida Benton School)

Rev. Robert T. Fisher, pastor.
James R. Smith, superintendent of Sunday School.
"The Church of the Light and Life Hour" invites you to all services.
Sunday School, 9:45 a.m.
Morning worship, 11:00 a.m.
Evening service, 7:00 p.m.
Mid-week service of prayer, 7:30 p.m., Wednesday
A special invitation is extended to all to listen to "The Light and Life" hour program Sunday at 8:30 a.m. over KMLB.

McGUIRE METHODIST CHURCH
North 12th and Arkansas
West Monroe

"The Church with the Shining Cross."
Ira L. Love, pastor.
Marshall Downs, S. S. Supt.
Jack Dew, choir director
Geraldine Weir, pianist.
Sunday school, 9:45 a.m.
Morning worship, 10:50 a.m.
Youth Fellowship, 6:30 p.m.
Evening worship, 7:30 p.m.
W. S. C. A., 9 a.m. Tuesday
Mid-week prayer service, 7:30 Wednesdap
Young Adult Bible study, 7 p.m. Friday
Choir rehearsal, 7:30 p.m. Thursday
The public is cordially invited to all services.

FIRST METHODIST CHURCH
North Second at Park Avenue
West Monroe

R. H. Staples, pastor.
Sunday, Nov. 1st.
6:00 p. m., Jr. fellowship.
6:30 p. m., Fellowship for primaries, intermediates, young people and adults.
7:15 p. m., prayer observance in sanctuary.
7:30 p. m., Preaching service each evening.
Monday, Nov. 2nd through Friday, Nov. 6th.
6:30 p. m., Visitation teams meet in the basement.
Tuesday, Nov. 3rd.
3:15 p. m., Spiritual life meeting, Mrs. E. E. Johnson, leader.
2:30 p. m., business meeting of W. S. C. S.
7:15 p. m., Prayer meeting for Wesleyan Service Guild.
7:30 p. m., Business and program meeting of Wesleyan Service Guild.
Wednesday, Nov. 4th.
7:30 p. m., Prayer meeting.
8:30 p. m., Choir practice.
Thursday, Nov. 5th.
8:00 p. m., Meeting of board of stewards.
Friday, Nov. 6th.
8:45 a. m., Bdcst. over KLIC, Bro. Milton.
7:30 p. m., Emma Catlett Bible Class Social.

GORDON AVENUE METHODIST CHURCH
Gordon Avenue and Dixie Avenue

M. David Felder, Minister.
C. V. Fleming, Church school superintendent.
Homer Cook, director of music.
The church with a warm welcome invites you to the following services:
Sunday:
Sunday school begins, 9:45 a.m. There is a class for every age group. Come and bring the family.
Morning Worship service, 11:00 o'clock. Anthem, "O For A Thousand Tongues" by Carl Mueller, sung by Chancel Choir. Sermon, "Communion Meditation," pastor.
Sunday evening fellowship, 6:00 o'clock, for juniors, intermediates, and senior M. Y. F.
Evening worship service, 7:30 o'clock. Special music, youth choir. Sermon, pastor.
Recreation and fellowship for young people following evening service.
Tuesday, Regular monthly business meeting of W. S. C. S., 2:30 p.m., church.
Wednesday, Mid-week prayer service, 7:30 o'clock, leader, Miss Sue Elliott.
Thursday: Regular monthly meeting of the Methodist Men, 7:00 o'clock. The ladies of the church will serve the meal. All men of the church are invited. Come and enjoy the fun, food and fellowship.
Choir rehearsal, 7:15 p.m.
In the month of November our church will be gathering clothing for the needy in Korea. This is being sponsored jointly by the Christian Outreach Chairman of the M. Y. F. and the commission on missions. They are asking that you gather up all the extra clothing you have around the house and bring them to the church. The clothes must be good, clean, and usable. Let's really make the month of November a month when we prove how thankful we are by sharing with others that are less fortunate than we.
If you do not have a church home we invite you to worship with us.
A cordial invitation is extended to all newcomers to visit us before you decide on your church home. You are always welcome at Gordon Avenue.

ST. PAUL'S METHODIST CHURCH

Benjamin Ray Oliphint, Ph. D., Minister.
All services at the Lexington Avenue Elementary School.
Church School, 9:30 a.m., Classes for all ages.
Worship Service, 10:50 a.m., Nursery for small children.
Vesper Service, 6:00 p.m.
Group meetings for juniors, junior high, intermediates, senior, and adult groups, 6:30 p.m.
The members of St. Paul's invite you to worship with us today. We believe that you will find here a worshipful atmosphere, a friendly people, and religion so interpreted as to make it a vital force in daily living.
"The church where when you miss, you will be missed."

MEMORIAL METHODIST CHURCH
401 Sherrouse Avenue

Staff: Rev. Ralph Cain, pastor; Herbert Walker, church school superintendent; Harold Riggs, chairman, official board; Mrs. W. A. Cotton, president, WSCS; Mrs. Estelle Sanders, director adult choir; Mrs. E. C. Ambrose, director of youth choir; Mrs. H. W. Nelson, organist.
Church school, 9:45 a.m. Classes for all ages, with nursery classes beginning at 16 months.
Morning worship, 11:00 o'clock. Anthem: Adult choir, Mrs. Estelle Sanders, directing. Sermon: Pastor.
Sunday evening fellowship, 6:30 Groups for all ages.
Evening worship, 7:30 o'clock. Prayer period. Hymn singing. Anthem: Youth choir. Sermon: Pastor.
Memorial Methodist Church serves the Methodist students of Northeast Louisiana State College through the program of the Wesley Foundation located at 105 College, and administered by Rev. Ralph Cain and Mrs. H. E. Pfost.

FIRST METHODIST CHURCH
Corner Jackson and Wood Streets

Dr. H. L. Johns, D. D., minister
Dr. E. K. Means, D. D., minister emeritus.
Holy Communion services will start the day of worship at the First Methodist Church at 8:45 a.m. to be followed by the morning worship at 10:50 a.m.
The pastor speaks on the subject "How to Use Your Religion," at the morning services.
The evening services are at 7:30 p.m., at this time the pastors sermon will be, "Keep Yourselves," Holy communion will be served again at this service.
Church school will begin at 9:30 a.m. with classes and departments for children, young people, men and women. The M. Y. F. will meet at 5:30 p.m. for recreation, snack supper and worship.
A nursery under competent supervision is maintained in the educational building for the care of smaller children during the church services.
Everyone is cordially invited to attend the services of the First Methodist church.

SOUTHSIDE METHODIST CHURCH
South 4th At Temple Dr.
Monroe, Louisiana

Lea Joyner, minister
R. L. Jones, choir director
Mrs. W. P. Stewart and Mrs. James Hall, pianists.
Mrs. G. F. Snapp, church school superintendent
The services of the Southside Methodist Church are as follows:
9:30 a.m. morning worship
10:45 a.m. church school for all ages
5:30 p.m. Methodist Youth Fellowship
6:30 p.m. Men's choir
7:30 p.m. Evening worship
Monday:
7:00 p.m. Boy Scout meeting
Tuesday:
7:00 p.m. Choir rehearsal
7:00 p.m. W. S. C. S. meeting.
Thursday:
7:30 p.m. Prayer meeting
Friday:
4:00 p.m. Children's choir.
At the morning service the minister will use for a sermon topic: "Christ For Us"
At the evening service the sermon topic will be: "The Christian's Answer to Fear"
A nursery is maintained at both the morning and evening services.
We invite you to attend any and all of our services.

FAIRBANKS METHODIST CHURCH
Fairbanks, Louisiana

Lea Joyner, minister
Harold Debray, church school superintendent
Mona Sue Johnson, pianist
The services of the Fairbanks Methodist Church are as follows:
10:00 a.m. church school for all ages
11:00 a.m. Morning worship
5:00 p.m. Prayer meeting
5:30 p.m. Evening worship
6:30 p.m. Methodist Youth Fellowship
Monday: 7:00 p.m. Men's Club
Tuesday: 7:00 p.m. Official board meeting
Wednesday: 7:00 p.m. Prayer meeting
Friday: 7:00 p.m. Mission prayer meeting
The sermon topic for the morning service is: "Our Prayer of Faith"
The sermon topic for the evening service is: "How Did I Get the Way I Am"
A nursery is maintained at the morning service.
We invite you to attend the services of the Fairbanks Church.

PRESBYTERIAN

MEMORIAL PRESBYTERIAN CHURCH
N. 4th at Mill St.
West Monroe, La.

9:45 a.m., Sunday School for all age groups. Noel Grower, superintendent.
11:00 a.m., Morning Worship. Sermon: "Brought on the Way by the Church."
6:30 p.m., Youth Fellowship, Junior choir and story hour.
7:30 p.m., Evening Worship. Sermon: "Sins That Blind."
7:30 p.m., Wednesday, Mid-week worship.
Memorial church observes its 7th anniversary Sunday with the pastor preaching on the subject announced in the church notices on a topic of vital interest, "What is Expected of the Church." Friends of the church are cordially invited to be present at both services Sunday for worship and fellowship. Register your interest in Memorial Church by worshipping with our people on the 7th anniversary of our organization.

COVENANT PRESBYTERIAN CHURCH

Reverend Wayne W. Gray, Minister.
Services in Brown Auditorium of Northeast Louisiana State College.
Sunday School, Frank Spivey, superintendent, 9:30.
Morning Worship, 11:00. Sermon: "The Principles Of Our Faith."
Our sermon will deal with the principles of the Reformation and we will present to you the great truths of the Bible as revealed in our church.
We are a friendly church with a Christian Message and you are most cordially invited to worship with us and become a part of our working group.
Pioneer group will meet with Mr. and Mrs. Hoy Anders at Camp Alabama this Saturday and remain over Sunday.
The Senior High Fellowship Group will meet at the college at 5:45 and go to the home of Mr. and Mrs. R. L. Prophits for their Sunday evening meeting.

THE FIRST PRESBYTERIAN CHURCH
Grammont at Catalpa

W. H. McFadden, minister
The services of the First Presbyterian Church will be held as follows:
9:45 a.m. church school
11:00 a.m. morning worship
4:00 p.m. recreation
6:00 p.m. Snack, followed by program for young people
7:30 p.m. Evening worship
9:00 a.m. Morning worship, Idlewild chapel
The topic for the morning worship service is, "The Christian Imperative."
Beginning with the evening service tonight and continuing through each Sunday night in November, the minister will deliver a series of sermons on the Ten Commandments, using as a source of material two popular books on this subject, one of which is "Mandate to Humanity," by Edwin McNeill Poteat, and the other, "Foundations for Reconstruction," by Elton Trueblood.
At 6:00 p.m. on Wednesday night the entire family is invited to a potluck dinner in Fellowship Hall. Immediately following this dinner a congregational meeting will be held for the purpose of adopting the new church budget for 1954, and for the election of new church officers.
A nursery is provided in room 10 of the Educational Building during the morning service for children through three years of age. An expanded session is also held in the kindergarten department during the church service for those four and five years of age.
Parking facilities are available for those attending Sunday services at the First Presbyterian Church at the Sinclair Service Station, corner Harrison and Catalpa Streets.

CHURCH OF GOD

MONROE CHURCH OF GOD
800 Georgia Street

Rev. T. M. McClendon, pastor.
"Family Day" is set at this church November 1, so designated by Durwood Waldrop, acting superintendent for the day. A worthy prize will be awarded to the largest family attending Sunday School. Come and bring the whole family.
Also, the second Sunday in November will be "Rewarding Day" as announced by Mrs. W. C. Thompson, acting superintendent for November 8. Come today and hear more about the plan. You are bound to find something worthwhile in our church and Sunday School.

CHURCH OF GOD
1401 Cypress St.
West Monroe

J. C. Grubbs, pastor.
KMLB broadcast, 8 a.m.
Sunday School, 9:45 a.m.
Preaching, 10:45 a.m. and 7:30 p.m.
Youth Fellowship, 6:45 p.m.
Prayer meeting, 7:30 p.m., Wednesday.
A cordial invitation to all.

CHRISTIAN SCIENCE

CHRISTIAN SCIENCE SERVICES
FIRST CHURCH OF CHRIST, SCIENTIST
224 Auburn Ave.

"Everlasting Punishment" is the subject of the Lesson-Sermon in all Churches of Christ, Scientist, Sunday, November 1, 1963.
The Golden Text is: "Draw nigh to God, and he will draw nigh to you. Cleanse your hands, ye sinners; and purify your hearts, ye double minded." (James 4:8.)
Among the citations which comprise the Lesson - Sermon is the following from the Bible: "Be not deceived; God is not mocked: for whatsoever a man soweth, that shall he reap." (Gal. 6:7).
The Lesson - Sermon also includes the following passage from the Christian Science textbook, "Sceince and Health with Key to the Scriptures" by Mary Baker Eddy: "Through the wholesome chastisements of love, we are helped onward in the march towards righteousness, peace and purity, which are the landmarks of Science." (p. 323).
Listen to a 15-minute radio broadcast Sunday at 2:00 p.m. over Radio Station KNOE. Sunday School at 9:30 a.m. Sunday service at 11:00 a.m. Wednesday service at 8:00 p.m. Reading Room at 135 North Second Street open daily from 10:00 to 5:00, except Sundays and national holidays.

GRACE EPISCOPAL

GRACE EPISCOPAL CHURCH
No. Fourth and Glenmar Streets

Monroe, Louisiana.
The Rev. John M. Allin, rector.
The Rev. Edward Farren Hayward, rector-emeritus.
All Saints' Day
Holy Eucharist, 7:30 a. m.
Koffee Klatch, 8:15 a. m.
Morning prayer, 9:00 a. m.
Holy Eucharist and sermon, 9:45 a. m.
Nursery, educational bldg., 9:45 a. m.
Kindergarten, parish house, 9:45 a. m.
Fellowship recess, parish house, 11:00 a. m.
Church school and adult class, 11:15 a. m.
Youth's inquirer's class, 4:00 p. m.
Evening prayer, 5:30 p. m.
Young churchmen, parish house, 6:00 p. m.
Thursday, November 5.
Adult inquirer's class, parish house, 7:30 p. m.

FIRST CHRISTIAN

FIRST CHRISTIAN CHURCH
(Disciples of Christ)
St. John and Oak Sts.

R. T. Watson, minister
Mrs. F. C. Seymour, choir director
Mrs. J. C. Massey, assistant
Mrs. R. V. Wroten, organist
Church school at 9:45 a.m. Mr. W. D. Carter, superintendent
Worship at 10:50 a.m. "Our Heritage of Freedom" is the sermon theme.
Chi Rho and Christian Youth Fellowships at 5:30 p.m. Mr. and Mrs. Merle Edwards sponsors.
Worship at 7:30 p.m. "As a Man Thinketh" is the sermon theme.
A nursery for pre - school age children is maintained each Sunday in the annex, for the convenience of parents who wish to attend the worship service.

TRINITY LUTHERAN

TRINITY LUTHERAN CHURCH
300 D'Arbonne St.

Arthur Betz, pastor.
The Sunday church school begins its session at 9:30 o'clock. "Beware of Greed" shall be the topic for discussion in the children's classes. William Hochstettler, superintendent of the school, will be in charge of the devotion.
The worship-service will begin at 10:45 o'clock. The festival of the reformation shall be observed for which occasion the subject of the pastor's discourse shall be "Luther's Restoration Of The Bible." Mrs. Eloy Fominapa will serve at the organ.
The International Lutheran Hour may be heard at 12:30 p. m. over KLIC. The speaker for this world-wide religious broadcast will be the Rev. Lawrence Acker, D. D. of First Lutheran Church, Omaha, Nebraska. The male choir of Concordia Seminary, St. Louis, Mo., will offer the choral numbers.
Visitors are cordially invited to join our worship!
The church school staff will meet at the parish house for study and business on Tuesday evening at 8 o'clock. The pastor will lead in the discussion of the lesson study.
The children's catechumen class will meet at the parish house on Saturday at 1:00 p. m.

UNITED PENTECOSTAL

UNITED PENTECOSTAL CHURCH
1600 South Second Street
Monroe

Pastor, Rev. T. F. Tenny.
Sunday School, 10 a. m.
Morning worship, 11 a. m.
Young people meet, 6:30 p. m.
Night service, 7:30 p. m.
Midweek prayer service, 7:30 p. m. Wednesday.
Ladies' Auxiliary, 1:30 p. m. Thursday.
This church is now conducting a series of old fashioned revival services with Evangelist and Mrs. Timothy Creel of Oakdale, La. The public is cordially invited to attend these services at 7:30 p. m. nightly. Come and hear the word of God in gospel and song.

JEHOVAH'S WITNESSES

JEHOVAH'S WITNESSES
Kingdom Hall
4501 Jackson Street
Monroe, La.

Congregation servant: H. C. Trull
Assistant congregation servant: Odis Sanderson
Sunday: 9:30 a.m. general assembly, text discussion, field instructions, and then into service.
5:00 p.m., Bible study class, "Posthaste, 'To the Mountains' " as taken from "The Watchtower." "The ransomed of Jehovah shall return, and come with singing unto Zion; and everlasting joy shall be upon their heads: they shall obtain gladness and joy; and sorrow and sighing shall flee away. For I am Jehovah they God, who stirreth up the sea, so that the waves thereof roar: Jehovah of hosts is his name. And I have put my words in thy mouth, and have covered thee in the shadow of my hand that I may plant the heavens and lay the foundations of the earth, and say unto Zion, Thou art my People." Isiah 51:11-16.
Wednesday: 7:30 p.m. Bible study class, "Corrupt world of that time destroyed" Part I
Friday: 7:30 p.m. service meeting.
8:30 p.m. Theocratic ministry school.

GOSPEL MEETING

SPEAKER: J. P. STAGGS OF HOMER, LOUISIANA

WHEN:
NOV. 1 11 A. M.—7 P. M.
NOV. 2-7 7:30 P. M.

WHERE: CHURCH OF CHRIST
401 SLACK STREET
WEST MONROE, LOUISIANA

Catholic Hosts Paying Honor To Saviour Today

All Saints day will be observed in Monroe when graves of the departed will be decorated, candles lighted and special prayers will be said in which Catholics will participate.

Sunday at 3:30 p. m. all Catholic churches of this section of the state will combine to do honor to Christ Our Saviour and King, in St. Matthew's Cemetery, Washington and Eleventh Streets.

A large platform has been erected in the center of the cemetery, where an altar is placed and on which will be enthroned the Eucharistic King for a Holy Hour of Prayers and Adoration.

A procession will form at the cemetery gates at 3 p. m. and at 3:30 p. m. the Blessed Sacrament will be brought from the church to be met by an honor guard of fourth degree, Knights of Columbus flower girls, boy and girl scouts, Sodality, choir and altar boys.

During the procession the groups will form a living Rosary. The Rosary also will be recited publicly over loud speakers and answered by the congregation present.

After a special prayer of Consecration to the Sacred Heart of Jesus, the sermon will be delivered by Rev. Father Dennis A. Curren.

Benediction of the Most Blessed Sacrament will close the Holy Hour of Prayer and the procession will then wend its way around the cemetery as graves are blessed by Msgr. J. C. Marsh and visiting clergy and the Rosary will again be recited.

'Brick Sunday' Designated At Ridge Ave. Today

The Ridge Avenue Baptist Church of West Monroe has designated today as "Brick Sunday" in their church. Members and friends of the church at the morning worship hour will make an effort to contribute money for brick to complete a new educational building now under construction. It will be a free will offering and not an auction of any kind.

It will be a unique service in which every member will be given an opportunity to make brick donations. The price of the brick has been broken down from one brick to ten thousand, which will give all an opportunity. The price of common brick, to churches are $23 per thousand.

Members of the Building Finance Committee are—Emmett F. Brown, chairman, A. C. Saxon, vice chairman, Mrs. J H., Salley, secretary, J. E. Muckleroy, A. L. "Buddy" DeLoach, Harold Coon, E. F. DeLoach, W. A. Pennington, Mrs. Fred Hayton and H. B. Balfour.

REV. UDELL SMITH

College Place Baptists Will Conduct Revival

Revival services will begin at the College Place Baptist Church, located at 301 Sherrouse Avenue, Sunday, November 1 and continue through Sunday November 8. Rev. Udell Smith, head of the Baptist Student Work of Louisiana will be the speaker for these meetings. He heads the student work of Baptist students on all the college campuses of Louisiana and is located in the Baptist headquarters building in Alexandria. Rev. Smith is a graduate of Howard Payne College and Southwestern Baptist Theological Seminary in Texas. He is a dynamic young speaker and will bring messages out of his own experiences that will thrill your soul.

Dale Colvin who will lead the singing for the revival is a Monroe boy, son of Mr. and Mrs. P. A. Colvin, Cypress Street in West Monroe and grew up in the First Baptist Church of West Monroe. He is now a senior at Louisiana Tech and music director of the Cook Baptist Church in Ruston. Mr. Colvin will attend Southwestern Seminary upon completion of his studies at Tech.

The public is invited to these services which will be held each evening at 7:30 and Tuesday through Friday mornings at 7:00 a.m. Coffee and doughnuts will be served at the close of the morning services which will be limited to forty minutes to enable the congregation to get to their work on time.

The pastor urges all to attend who possibly can and especially the young people of the twin city area.

Your Guiding Star by Marya

YEAR OF BIRTH____
MONTH OF BIRTH____
DATE-TODAY____
TOTAL____

An Inspiration From The Holy Bible

Fill in above spaces. Total figures. If last figure in total is under 5 this is your key number. If last figure in total is 5 or over subtract 5 to find your key number. Following your key number is your message for today.

McNaught Syndicate, Inc.

Today's YOUR GUIDING STAR Messages:

0. Matt. 12:34. Out of the abundance of the heart the mouth speaks.
1. Acts 19:36. Seeing then that these things cannot be contradicted, you ought to be quiet and do nothing rash.
2. Mark 13:11. Do not be anxious beforehand what you are to say; but say whatever is given you in that hour.
3. Prov. 20:3 It is an honor for a man to keep aloof from strife.
4. Matt. 7:5 First take the log out of your own eye, and then you will see clearly to take the speck out of your brother's eye.

(Distributed by McNaught Syndicate, Inc.)

Rev. M'Fadden To Start Series Of Sermons Here

Rev. W. H. McFadden, minister of the First Presbyterian Church, will deliver a series of sermons on the Ten Commandments, beginning Sunday night, November 1, at 7:30 p. m. and continuing through each Sunday night [in No]vember.

Mr. McFadden will use [as a] source of material the fol[lowing] two popular books on the Te[n Com]mandments: "Mandate to H[umani]ty," by Edwin Poteat and ["Fou]ndations for Reconstruction," [...cor]dially invited to hear thes[e].

All members and friends [of the] First Presbyterian Church a[re cor]diallp invited to hear thes[e ser]mons.

Baptist Women's State Federation To Meet

The state Federation of Baptist Business Women will hold its annual meeting at the Emmanuel Baptist Church of Alexandria, November 7 and 8.

It is expected that some 200 delegates from the 20 associational federations, which include some 200 local organizations in churches all over the state, will attend the two day meeting.

North Rapides Federation in Alexandria will be hostess of the state meeting which will begin at 1:15 p.m. Saturday, November 7, and will end at noon, Sunday, November 8.

Mrs. Irene Curtis, former state federation president, and now executive secretary of Illinois Baptist Woman's Missionary Union, will be one of the principal speakers at the Saturday night session. Mrs. Curtis is former resident of Alexandria.

Dr. W. C. Gaventa, medical missionary to Nigeria, Africa, will speak at the afternoon session, Saturday, November 7. In Africa, Dr. Gaventa is director of the Baptist hospitals located at Eku, Nigeria.

Miss Marjorie Jones, Louisiana WMU young people's secretary, who has recently returned from a tour of South America, will [speak] at the Saturday night sessi[on].

Presiding at the sessions [will be] Mrs. Marguerite Young, pr[esident] of Lake Charles. Other offi[cers of] the federation participating [in the] annual meeting will be Mis[s ...] Murphy, vice president, of [Baton] Rouge.

MRS. IRENE CURTIS

Temple Baptists Plan Big Tent Revival Here

The Temple Baptist Church, 601 Plum Street, [Mon]roe, will initiate a revival starting November 15[...] messages will be brought by Evangelist H. G. Buc[hanan,] Shreveport pastor, and the music will be directed by [James] W. Carraway, "Singing Engineer."

Reverend Buchanan is pastor of Calvary Baptist Church in Shreveport. In the past 12 years as pastor there, the membership has increased from 231 to 2,500 and the average number of baptisms have been 120 yearly as average.

James W. Carraway, "[Singing] Engineer," was a railroad [...] years, running between N[ew Or]leans and Shreveport. La[...] he surrendered to the minis[try and] has been busily engaged pr[...] and taking charge of music [in re]vivals. He is pastor of "W[...] Baptist Church" in Bastro[p].

That the church will have [a great] revival is said to be assured [...serv]ices will be held in a big [tent to] accommodate the large atte[ndance] anticipated.

How Christian Science Hea[ls]
"THE BEAUTY OF MAN'S TRUE SELFHOOD"
KNOE (1390 kc.) Sunday 2:0[0]
A public service program

HOMELAND HARMONY QUARTET

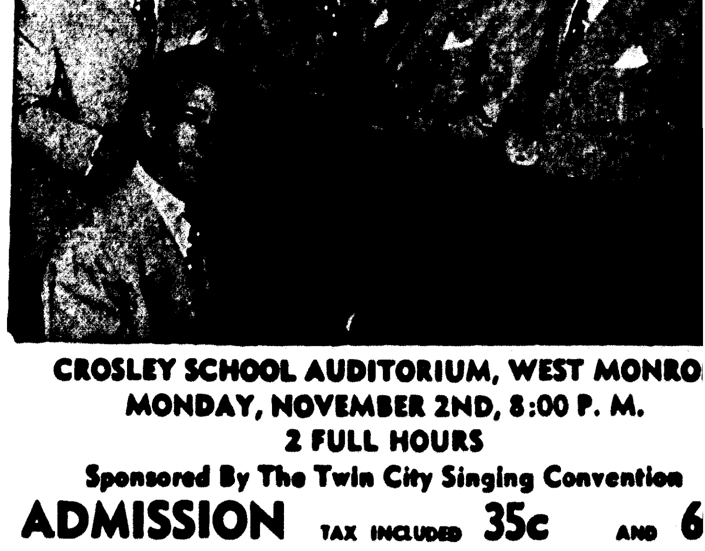

CROSLEY SCHOOL AUDITORIUM, WEST MONRO[E]
MONDAY, NOVEMBER 2ND, 8:00 P. M.
2 FULL HOURS
Sponsored By The Twin City Singing Convention
ADMISSION TAX INCLUDED 35c AND 6[...]

REVIVAL

College Place Baptist Church
November 1-8
SERVICES
7 A.M. 7:30 P.M.

SOUL-STIRRING GOSPEL PREACHING
SOUL-LIFTING GOSPEL SINGING

YOU ARE WELCOME
T. Earl Ogg, Pastor
301 Sherrouse

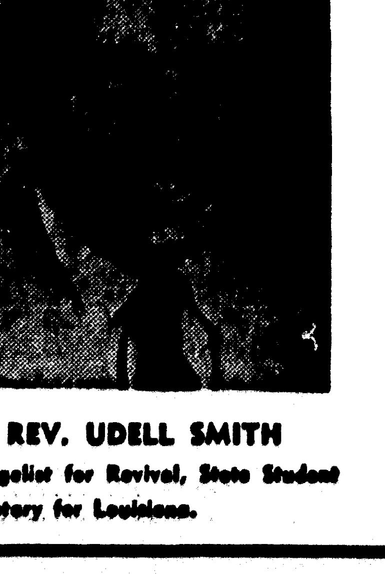

REV. UDELL SMITH
Evangelist for Revival, State Student Secretary for Louisiana.

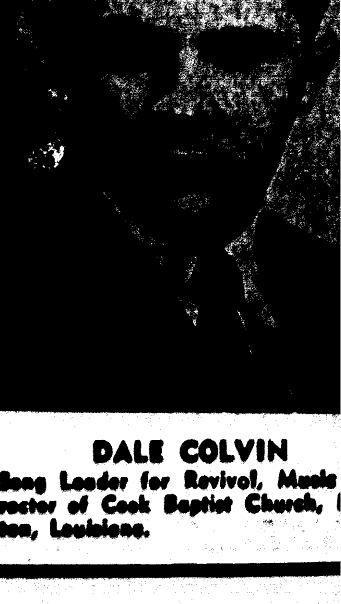

DALE COLVIN
Song Leader for Revival, Music [Di]rector of Cook Baptist Church, [Rus]ton, Louisiana.

A Call To WORLD COMMUNITY DAY

November 6, 1953

What is peace? I asked of all the world.

The answer came, "Peace is love— love for all mankind."

PLACES OF MEETING

United Church Women
of Monroe and West Monroe

FIRST METHODIST CHURCH, MONROE
10 A.M. November 6.

MEMORIAL PRESBYTERIAN CHURCH,
WEST MONROE
3 P.M. November 6.

The above meetings are identical. Attend the one of your choice.

A widow and her family in a refugee tent, Camp Taegu, Korea. (Courtesy Methodist Board)

AS WARS ARE MADE IN THE MINDS OF MEN, SO SHALL PEACE ALSO COME THROUGH MINDS AND HEARTS. Because they believe this so ardently, Christian women across the country have set a day, World Community Day, Friday, Nov. 6 to turn minds to "Building Lasting Peace," the theme of this nationwide observance sponsored by United Church Women.

YOU CAN HELP BY DONATING GIFTS

I many homes and churches, cartons are now being filled with gifts that our friends overseas can use, such as washcloths and towels, pillowcases and sheets—double, single and crib size, with blankets and quilts and many other things our less fortunate friends can use.

YOU CAN HELP WITH A MONEY OFFER

You can also make an offering to maintain an official observer at the United Nations and sustain the Christian Women's Action Program for Peace.

On World Community Day, November 6, women will bring their "Helps for Homes" to services where they will be dedicated as gifts for world peace. They will also make their offering to maintain their official observer at the United Nations, and sustain the Christian Women's Action Program for Peace.

And so Christian women across the country, for their World Community Day observance this year, on November 6, are busy collecting "Helps for Homes," the needed items to make more comfortable the homes, camps, makeshift shelters of people in other lands. These gifts will be sent "from our homes to theirs" in India and the Near East, in Germany, Greece, Trieste, in Pakistan, Hong Kong, and Korea. And as they prepare these "Helps," United Church Women are studying conditions and legislation and the work of the agencies of the United Nations.

This page by United Church Women of Monroe and West Monroe

This Church page is brought to you by the following business establishments

ROYAL FEED & SEED STORE

STRAND & RIALTO THEATERS

RENFROW & SON

SHEPARD'S REFRIGERATION & AIR-CONDITIONING SERVICE

THIS IS ONE IN A SERIES OF ADVERTISEMENTS BEING SPONSORED BY OUTSTANDING INDUSTRIES AND ESTABLISHMENTS

This Page Sponsored . . .

A & P TEA COMPANY
BELL'S PHARMACY
BROWN PAPER MILL
CITY OF MONROE
DURRETT FURNITURE CO.
DIXIE BEDDING & FURN. CO.
FAMILY SHOE STORE
FRANCES HOTEL
HALL FUNERAL HOME
JAMES MACHINE WORKS
KEYSTONE PAINT AND DECORATING CO.
MOTORS SECURITIES CO., INC.
MOORE'S TAILORING & MEN'S WEAR
H. MICKEL WHOLESALE DRY GOODS CO
McCAIN-RICHARDS
PRIMOS CAFETERIA
ROYAL FEED & SEED STORE
RENFROW & SON
STRAND & RIALTO THEATERS
SHEPARD'S REFRIGERATION AND AIR-CONDITIONING SERVICE
C. STEELE LUMBER CO.
SCOTT TRUCK & TRACTOR CO.
EAGLE-JOHNSON LUMBER CO.
TYNER-PETRUS CO.
VIRGINIA PHARMACY, INC.

Church Directory

McGUIRE METHODIST CHURCH
Cor. Arkansas Road and N. 12th W. Mon.
Rev. I. A. Love, Pastor

FAIR PARK BAPTIST CHURCH
White's Ferry Road
C. C. Martin
Pastor

FREE METHODIST CHURCH
Lincoln & McGuire, West Monroe
Rev. Kenneth Chapman, Minister

MEMORIAL PARK BAPTIST CHURCH
South of Legion Memorial Park
R. L. Ross, Jr., Pastor

LOCH ARBOR BAPTIST CHURCH
Rev. Wayne Carpenter, Pastor, Route 5, Monroe

McCLENDON BAPTIST CHURCH
Old Natchitoches Road
Rev. James Thorn, Pastor

CHENIERE BAPTIST CHURCH
Cheniere Road, West Monroe

ASSEMBLY OF GOD
Dooley Addition
G. W. Reynolds, Pastor

ASSEMBLY OF GOD
Cypress and Crosley, West Monroe
E. L. Tanner, Pastor

BAWCOM APOSTOLIC CHURCH
Rev. W. T. Hemphill
Bawcomville-Jonesboro Road

EMMANUEL BAPTIST CHURCH
Fifth & Breard
Rev. W. R. Rogers, Pastor

BROWNSVILLE METHODIST
Alvin St.
Rev. Tillman T. Brown

THE CHURCH OF GOD
800 Georgia St., Monroe
Rev. T. M. McClendon

CENTRAL ASSEMBLY OF GOD
Corner Hall and Calypso
G. E. Chambers, Pastor

CLEFT ROCK BAPTIST CHURCH
Winnsboro Road
Rev. Glen B. Wright, Pastor

CALVARY BAPTIST CHURCH
812 Mississippi Street
Rev. D. W. Nix, Pastor

COLLEGE PLACE BAPTIST CHURCH
301 Sherrouse Ave.
Rev. T. Earl Ogg

BETHEL BAPTIST CHURCH
Siegel Addn., West Monroe
Olan Walters

PENIEL BAPTIST CHURCH
R. J. West, Pastor
Jonesboro Road, West Monroe

PARKVIEW BAPTIST CHURCH
1001 Forsythe Ave., Monroe
Rev. H. L. Sampson

FIRST BAPTIST CHURCH
St. John and Grammont Streets
Rev. James Horton
Irby Cox, Educational Director

FIRST BAPTIST CHURCH
501 Pine, West Monroe
Rev. Jaroy Weber

FAIRBANKS BAPTIST CHURCH
Vester Headrick, Pastor

NEW CHAPEL HILL BAPTIST CHURCH
W. D. Baker, Pastor
Route 1, West Monroe

RIDGE AVENUE BAPTIST CHURCH
West Monroe
A. T. Mitchell, Pastor

FAITH BAPTIST CHURCH
Rev. R. B. Kitchingham, Pastor
Jackson and Orange

TRINITY BAPTIST CHURCH
West Monroe, La.
H. J. Mott, Pastor

REORGANIZED CHURCH OF JESUS CHRIST
(Latter Day Saints)
Montgomery St., West Monroe
Connie C. Fuller, Pastor

GOOD HOPE BAPTIST CHURCH
Monroe
H. B. Dean, Pastor

CENTRAL BAPTIST CHURCH
3400 Lee Avenue, Monroe, La.
C. Roger Johnson, Pastor

TEMPLE BAPTIST CHURCH
Rev. W. Leon Ivey

EDGEWOOD BAPTIST CHURCH
O. P. Bazer, Pastor
501 Travis St.

ST. MATTHEW'S CATHOLIC CHURCH
Rev. J. C. Marsh, Pastor

CONGREGATIONAL CHRISTIAN CHURCH
Rev. A. O. Wright, Pastor

CHURCH OF GOD
809 Montgomery Street, West Monroe, La.
J. P. Nolan, Pastor

CHURCH OF CHRIST
Jackson at Texas, Monroe, La.
Minister A. Waldrop Johnson

FIRST CHRISTIAN CHURCH
(Disciples of Christ)
St. John and Oak Streets
R. T. Watson, Minister

CHRISTIAN SCIENCE SERVICES
Corner Auburn Avenue and North Second St.

GRACE EPISCOPAL CHURCH
Rev. John M. Allen, Rector
North Fourth and Glenmar Streets

TEMPLE B' NAI ISRAEL
Jackson and Oak Sts.
Dr. F. K. Hirsch, Rabbi

CHURCH OF GOD
J. C. Grubbs, Pastor

TRINITY LUTHERAN CHURCH
Harrison and D'Arbonne
Arthur Betz

CHOUDRANT METHODIST CHURCH
Choudrant, La.
Rev. M. L. Davis, Pastor

CLAIBORNE METHODIST CHURCH
Calhoun Road
F. L. Hearne, Pastor

FIRST METHODIST CHURCH
Jackson at Wood Street
Dr. Rev. H. L. Johns, Pastor

FIRST METHODIST CHURCH
West Monroe
Rev D. W. Milton, Pastor

GORDON AVENUE METHODIST CHURCH
Rev. David Felder, Pastor

MEMORIAL METHODIST CHURCH
Rev. Ralph Cain, Pastor
401 Sherrouse Aveune

STONE AVENUE METHODIST CHURCH
Corner of Stone and South Third
I. L. Yeager, Pastor

CHURCH OF THE NAZARENE
Stella and North Fourth Sts., West Monroe
Rev. R. A. McCormick, Pastor

FIRST PRESBYTERIAN CHURCH
Grammont & Catalpa Sts.
Rev. W. H. McFadden, Minister
Church School 9:30 A. M.
Morning Worship 11:00 A. M.
Young People 6:00 P. M.

FIRST CHURCH OF THE NAZARENE
Thomas and Richmond Ave.
Rev. Daniel Stafford, Pastor

FIRST PENTECOSTAL CHURCH
Corner Wheeler St.—Jonesboro Road, West Monroe
Rev. A. D. Varnado, Pastor

COVENANT PRESBYTERIAN CHURCH
(Meeting at present in auditorium at Northeast State College)
Sunday school 9:30 a.m., Preaching 11 a.m.

UNITED PENTECOSTAL CHURCH
1600 South 2nd St.
Rev. T. F. Tenny

THE SALVATION ARMY
110½ South Grand Street
Capt. Louis Mockabee, Director

MEMORIAL PRESBYTERIAN CHURCH
North Fourth and Mill Street
Dr. Hugh E. Bradshaw, Pastor

CENTER POINT BAPTIST CHURCH
New Natchitoches Road
Rev. F. D. Bachman, Pastor

SEVENTH DAY ADVENTIST
1200 South Second St.
Martin C. Shain, Pastor

STERLINGTON BAPTIST CHURCH
I. J. Welch, Pastor

CLAIBORNE BAPTIST CHURCH
Calhoun Road, Highway-80
Rev. Jack Borden, Pastor

JEHOVAH'S WITNESSES
Of Ouachita Parish
4501 Jackson St., Monroe
Company Servant, Henry C. Trull
Assistant Company Servant, Odis Sanderson

WELCOME HOME CHURCH OF GOD
Arrant Road, Bawcomville
Rev. Earl Monzingo, Pastor

LIBERTY BAPTIST CHURCH
Calhoun, La.
S. W. Tullos, Pastor

SWARTZ BAPTIST CHURCH
H. M. Roach, Pastor

CHURCH OF CHRIST
401 Slack St., West Monroe
Howard Wooldridge, Minister

ST. PASCHAL'S CATHOLIC CHURCH
Franciscan Father
711 N. 7th St., West Monroe

ST. PAUL'S METHODIST CHURCH
Meets in Lexington school auditorium
Dr. Oliphint, Pastor

A Call To

WORLD COMMUNITY DAY

November 6, 1953

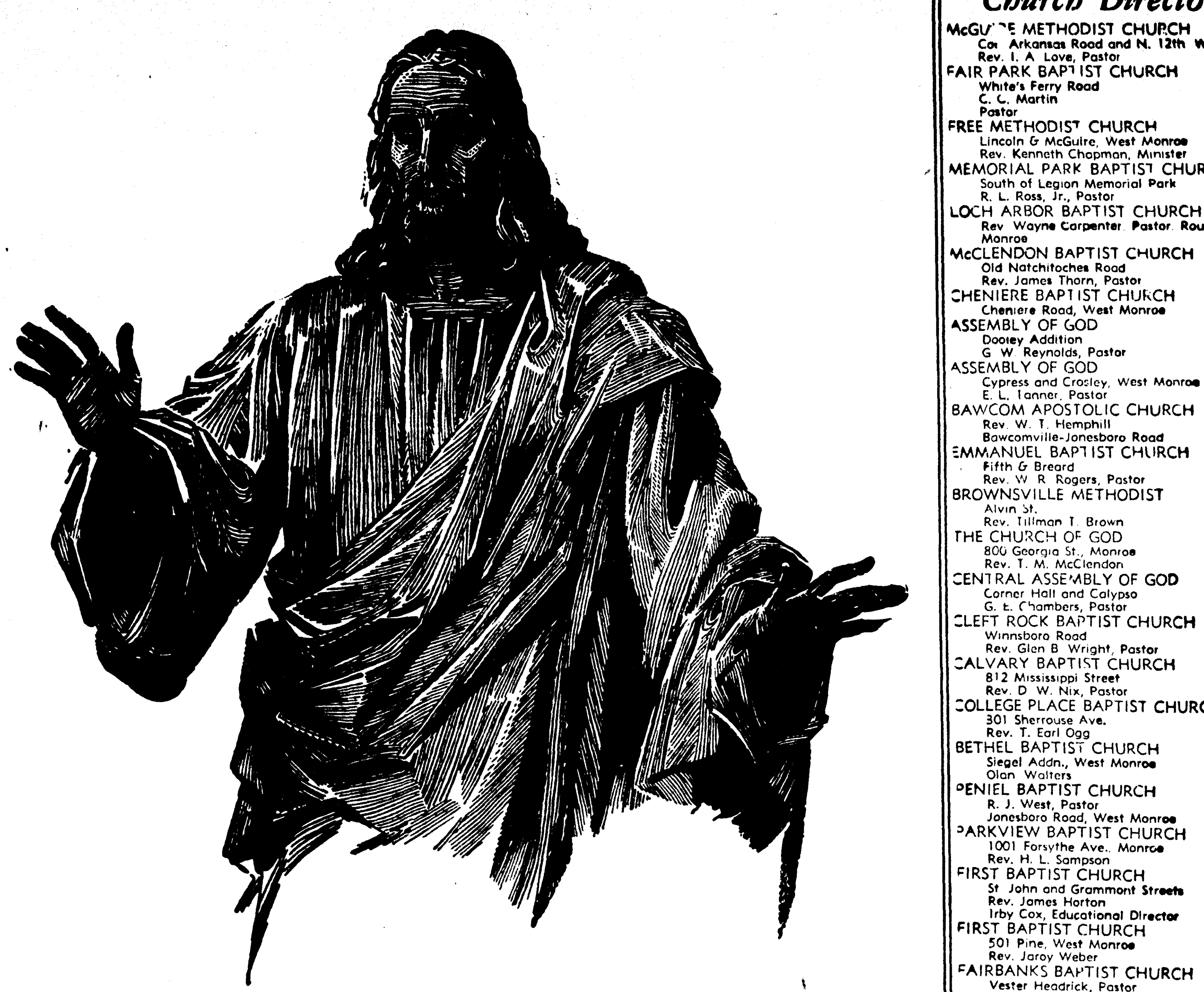

What is peace? I asked of all the world.

The answer came, "Peace is love— love for all mankind."

PLACES OF MEETING

United Church Women
of Monroe and West Monroe

FIRST METHODIST CHURCH, MONROE
10 A.M. November 6.

MEMORIAL PRESBYTERIAN CHURCH,
WEST MONROE
3 P.M. November 6.

The above meetings are identical. Attend the one of your choice.

A widow and her family in a refugee tent, Camp Taegu, Korea. (Courtesy Methodist Board)

AS WARS ARE MADE IN THE MINDS OF MEN, SO SHALL PEACE ALSO COME THROUGH MINDS AND HEARTS. Because they believe this so ardently, Christian women across the country have set a day, World Community Day, Friday, Nov. 6 to turn minds to "Building Lasting Peace," the theme of this nationwide observance sponsored by United Church Women.

YOU CAN HELP BY DONATING GIFTS

I many homes and churches, cartons are now being filled with gifts that our friends overseas can use, such as washcloths and towels, pillowcases and sheets—double, single and crib size, with blankets and quilts and many other things our less fortunate friends can use.

YOU CAN HELP WITH A MONEY OFFER

You can also make an offering to maintain an official observer at the United Nations and sustain the Christian Women's Action Program for Peace.

On World Community Day, November 6, women will bring their "Helps for Homes" to services where they will be dedicated as gifts for world peace. They will also make their offering to maintain their official observer at the United Nations, and sustain the Christian Women's Action Program for Peace.

And so Christian women across the country, for their World Community Day observance this year, on November 6, are busy collecting "Helps for Homes," the needed items to make more comfortable the homes, camps, makeshift shelters of people in other lands. These gifts will be sent "from our homes to theirs" in India and the Near East, in Germany, Greece, Trieste, in Pakistan, Hong Kong, and Korea. And as they prepare these "Helps," United Church Women are studying conditions and legislation and the work of the agencies of the United Nations.

This page by United Church Women of Monroe and West Monroe

This Church page is brought to you by the following business establishments

ROYAL FEED & SEED STORE

STRAND & RIALTO THEATERS

RENFROW & SON

SHEPARD'S REFRIGERATION & AIR-CONDITIONING SERVICE

THIS IS ONE IN A SERIES OF ADVERTISEMENTS BEING SPONSORED BY OUTSTANDING INDUSTRIES AND ESTABLISHMENTS

This Page Sponsored . . .

A & P TEA COMPANY
BELL'S PHARMACY
BROWN PAPER MILL
CITY OF MONROE
DURRETT FURNITURE CO.
DIXIE BEDDING & FURN. CO.
FAMILY SHOE STORE
FRANCES HOTEL
HALL FUNERAL HOME
JAMES MACHINE WORKS
KEYSTONE PAINT AND DECORATING CO.
MOTORS SECURITIES CO., INC.
MOORE'S TAILORING & MEN'S WEAR
H. MICKEL WHOLESALE DRY GOODS CO
McCAIN-RICHARDS
PRIMOS CAFETERIA
ROYAL FEED & SEED STORE
RENFROW & SON
STRAND & RIALTO THEATERS
SHEPARD'S REFRIGERATION AND AIR-CONDITIONING SERVICE
C. STEELE LUMBER CO.
SCOTT TRUCK & TRACTOR CO.
EAGLE-JOHNSON LUMBER CO.
TYNER-PETRUS CO.
VIRGINIA PHARMACY, INC.

Church Directory

McGUIRE METHODIST CHURCH
Cor. Arkansas Road and N. 12th W. Mon.
Rev. I. A. Love, Pastor
FAIR PARK BAPTIST CHURCH
White's Ferry Road
C. C. Martin
Pastor
FREE METHODIST CHURCH
Lincoln & McGuire, West Monroe
Rev. Kenneth Chapman, Minister
MEMORIAL PARK BAPTIST CHURCH
South of Legion Memorial Park
R. L. Ross, Jr., Pastor
LOCH ARBOR BAPTIST CHURCH
Rev. Wayne Carpenter. Pastor. Route 5, Monroe
McCLENDON BAPTIST CHURCH
Old Natchitoches Road
Rev. James Thorn, Pastor
CHENIERE BAPTIST CHURCH
Cheniere Road, West Monroe
ASSEMBLY OF GOD
Dooley Addition
G. W. Reynolds, Pastor
ASSEMBLY OF GOD
Cypress and Crosley, West Monroe
E. L. Tanner, Pastor
BAWCOM APOSTOLIC CHURCH
Rev. W. T. Hemphill
Bawcomville-Jonesboro Road
EMMANUEL BAPTIST CHURCH
Fifth & Breard
Rev. W. R. Rogers, Pastor
BROWNSVILLE METHODIST
Alvin St.
Rev. Tillman T. Brown
THE CHURCH OF GOD
800 Georgia St., Monroe
Rev. T. M. McClendon
CENTRAL ASSEMBLY OF GOD
Corner Hall and Calypso
G. E. Chambers, Pastor
CLEFT ROCK BAPTIST CHURCH
Winnsboro Road
Rev. Glen B. Wright, Pastor
CALVARY BAPTIST CHURCH
812 Mississippi Street
Rev. D. W. Nix, Pastor
COLLEGE PLACE BAPTIST CHURCH
301 Sherrouse Ave.
Rev. T. Earl Ogg
BETHEL BAPTIST CHURCH
Siegel Addn., West Monroe
Olan Walters
PENIEL BAPTIST CHURCH
R. J. West, Pastor
Jonesboro Road, West Monroe
PARKVIEW BAPTIST CHURCH
1001 Forsythe Ave., Monroe
Rev. H. L. Sampson
FIRST BAPTIST CHURCH
St. John and Grammont Streets
Rev. James Horton
Irby Cox, Educational Director
FIRST BAPTIST CHURCH
501 Pine, West Monroe
Rev. Jaroy Weber
FAIRBANKS BAPTIST CHURCH
Vester Headrick, Pastor
NEW CHAPEL HILL BAPTIST CHURCH
W. D. Baker, Pastor
Route 1, West Monroe
RIDGE AVENUE BAPTIST CHURCH
West Monroe
A. T. Mitchell, Pastor
FAITH BAPTIST CHURCH
Rev. R. B. Kitchingham, Pastor
Jackson and Orange
TRINITY BAPTIST CHURCH
West Monroe, La.
H. J. Mott, Pastor
REORGANIZED CHURCH OF JESUS CHRIST
(Latter Day Saints)
Montgomery St., West Monroe
Connie C. Fuller, Pastor
GOOD HOPE BAPTIST CHURCH
H. B. Dean, Pastor
CENTRAL BAPTIST CHURCH
3400 Lee Avenue, Monroe, La.
C. Roger Johnson, Pastor
TEMPLE BAPTIST CHURCH
Rev. W. Leon Ivey
EDGEWOOD BAPTIST CHURCH
O. P. Bozer, Pastor
501 Travis St.
ST. MATTHEW'S CATHOLIC CHURCH
Rev. J. C. Marsh, Pastor
CONGREGATIONAL CHRISTIAN CHURCH
Rev. A. O. Wright, Pastor
CHURCH OF GOD
809 Montgomery Street, West Monroe, La.
J. P. Nolan, Pastor
CHURCH OF CHRIST
Jackson at Texas, Monroe, La.
Minister A. Waldrop Johnson
FIRST CHRISTIAN CHURCH
(Disciples of Christ)
St. John and Oak Streets
R. T. Watson, Minister
CHRISTIAN SCIENCE SERVICES
Corner Auburn Avenue and North Second St.
GRACE EPISCOPAL CHURCH
Rev. John M. Allen, Rector
North Fourth and Glenmar Streets
TEMPLE B' NAI ISRAEL
Jackson and Oak Sts.
Dr. F. K. Hirsch, Rabbi
CHURCH OF GOD
J. C. Grubbs, Pastor
TRINITY LUTHERAN CHURCH
Harrison and D'Arbonne
Arthur Betz
CHOUDRANT METHODIST CHURCH
Choudrant, La.
Rev. M. L. Davis, Pastor
CLAIBORNE METHODIST CHURCH
Calhoun Road
F. L. Hearne, Pastor
FIRST METHODIST CHURCH
Jackson at Wood Street
Dr. Rev. H. L. Johns, Pastor
FIRST METHODIST CHURCH
West Monroe
Rev D. W. Milton, Pastor
GORDON AVENUE METHODIST CHURCH
Rev. David Felder, Pastor
MEMORIAL METHODIST CHURCH
Rev. Ralph Cain, Pastor
401 Sherrouse Aveune
STONE AVENUE METHODIST CHURCH
Corner of Stone and South Third
I. L. Yeager, Pastor
CHURCH OF THE NAZARENE
Stella and North Fourth Sts., West Monroe
Rev. R. A. McCormick, Pastor
FIRST PRESBYTERIAN CHURCH
Grammont & Catalpa Sts.
Rev. W. H. McFadden, Minister
Church School 9:30 A. M.
Morning Worship 11:00 A. M.
Young People 6:00 P. M.
FIRST CHURCH OF THE NAZARENE
Thomas and Richmond Ave.
Rev. Daniel Stafford, Pastor
FIRST PENTECOSTAL CHURCH
Corner Wheeler St.—Jonesboro Road, West Monroe
Rev. A. D. Varnado, Pastor
COVENANT PRESBYTERIAN CHURCH
(Meeting at present in auditorium at Northeast State College)
Sunday school 9:30 a.m., Preaching 11 a.m.
UNITED PENTECOSTAL CHURCH
1600 South 2nd St.
Rev. T. F. Tenny
THE SALVATION ARMY
110½ South Grand Street
Capt. Louis Mockabee, Director
MEMORIAL PRESBYTERIAN CHURCH
North Fourth and Mill Street
Dr. Hugh E. Bradshaw, Pastor
CENTER POINT BAPTIST CHURCH
New Natchitoches Road
Rev. F. D. Bachman, Pastor
SEVENTH DAY ADVENTIST
1200 South Second St.
Martin C. Shain, Pastor
STERLINGTON BAPTIST CHURCH
I. J. Welch, Pastor
CLAIBORNE BAPTIST CHURCH
Calhoun Road, Highway 80
Rev. Jack Borden, Pastor
JEHOVAH'S WITNESSES
Of Ouachita Parish
4501 Jackson St., Monroe
Company Servant, Henry C. Trull
Assistant Company Servant, Odis Sanderson
WELCOME HOME CHURCH OF GOD
Arrant Road, Bawcomville
Rev. Earl Manzingo, Pastor
LIBERTY BAPTIST CHURCH
Calhoun, La.
S. W. Tullos, Pastor
SWARTZ BAPTIST CHURCH
H. M. Roach, Pastor
CHURCH OF CHRIST
401 Slack St., West Monroe
Howard Wooldridge, Minister
ST. PASCHAL'S CATHOLIC CHURCH
Franciscan Fathers
711 N. 7th St., West Monroe
ST. PAUL'S METHODIST CHURCH
Meets in Lexington school auditorium
Olipnint, Pastor

COLLENS...
Five Point Pharmacy
Let Us Fit Your TRUSS
501 DeSiard St Ph. 3-5610

JIM
PH. 3-5560
OPEN 11:45—ADM. 14c—60c
IT'S HERE ON OUR WIDE SCREEN
The "Bad and Beautiful" girl surrenders to the spell of the big Brazilian moon in M-G-M's new musical romance!
LATIN LOVERS
She's gorgeous in COLOR BY Technicolor
STARRING LANA TURNER
RICARDO MONTALBAN
JOHN LUND · LOUIS CALHERN
with JEAN HAGEN · EDUARD FRANZ
An M-G-M Picture
CARTOON "AIN'T SHE SWEET"
LATE WORLD NEWS

LATIN LOVERS—Lana Turner compares the respective attributes of her two suitors, handsome Brazilian Ricardo Montalban and wealthy John Lund in a triangular situation of "Latin Lovers," which opens today at the Jim Theatre. Louis Calhern also stars in the new MGM technicolor romance with music.

'Latin Lovers' Is Gay Romance With Brazilian Backgrounds

A torrid romance, music and dances in Latin rhythm, arresting plot backgrounds of Brazil and its polo-playing set, and the laugh-studded story of a beautiful American girl who has a hard time finding out whether millions and matrimony will mix — these are the ingredients of "Latin Lovers," M-G-M's latest Technicolor musical, now playing at the Jim Theatre, with Lana Turner, Ricardo Montalban, John Lund, Louis Calhern and Jean Hagen in its glittering cast.

Miss Turner, cast as one of the richest girls in the world (and M-G-M's designer Helen Rose has dressed her to the teeth in a suitably opulent array of style-conscious clothes!) refuses to marry John Lund because he isn't forceful enough. Then, when in Brazil she falls head-over-heels in love with handsome, Latin Ricardo Montalban, who definitely is forceful, it appears as though he is a fortune hunter. How this dilemma is resolved, to the accompaniment of romantic scenes, fiestas, polo matches and a lilting score by Nicholas Brodszky and Leo Robin, makes for a picture in which every scene and every musical moment are aimed at one target — unflagging entertainment.

HANDS TIED?
Because You lack a HIGH SCHOOL DIPLOMA
You can get one at HOME in your spare time. If you are 16 or over and have left school, write for interesting free booklet—tells you how!
American School,
P. O. Box 719,
Monroe, La
Send me your free 44-page High School Booklet
AGE ......
Name ______
Address ______
City ______ State ______

AUTHORIZED RCA
TV SERVICE
• Installation • Service Calls
• RCA • Emerson • DuMont
• Motorola • Zenith • Admiral
• Bendix
Phone 3-2840
ERDEL'S TV SERVICE
8 Yrs. TV Service Experience

BUILDING MATERIALS
• Additions
• Repairs
FREE ESTIMATES
FINANCING
DIAL 3-7795
Terzia
Lumber & Hardware, Inc.
1000 Mississippi St.
Monroe, La.

TIME	KLIC 1230 KC MBS 250 Watts	KMLB 1440 KC ABC 5,000 Watts Day 1,000 Watts Night KMLB-FM 104.1 MC	KNOE 1390 KC NBC 5,000 Watts	KWKH 1130 KC CBS 50,000 Watts KWKH-FM 94.5 MC
Sunday Morning				
5 :00 :15 :30 :45	Sign On			
6 :00 :15 :30 :45	Musical Memories Musical Memories Musical Memories News	News Summary Your Hymns Mine News in Brief Southland Singing	News, Melody Rev Keal	News-C. Choir Ev'Ready Qt. Southland Melodies
7 :00 :15 :30 :45	Quartet Sings Morning Melodies Chord Masters Chord Masters	News Sumary Meth Men Hr. Festival Waltze Sunday School	Rev Keal The Missionairs Egbert & Unnily Egbert & Unnily	Protestant Radio Protestant Radio Renfro Valley Renfro Valley
8 :00 :15 :30 :45	Trenton Baptist Hour Jimmie Davis Sh. A'bly of God Ch.	Brotherhood Hour Brotherhood Hour Light & Life Hour Light & Life Hour	World News Jimmie Davis Sh. Voice of the South Voice of South	Renfro Valley CBS News Jimmie Davis Let's Read
9 :00 :15 :30 :45	Ch. of Christ Easy Listetning Voice of Prophecy Voice of Prophecy	West Monroe Baptist Church Negro Choir Negro Choir	Radio Pulpit Radio Pulpit Art of Living Pearson Reporter	The Funnies Catholic Goodw. Church of The Air
10 :00 :15 :30 :45	Mus by Masters 18 Tops Hits Back To God Back To God	Spotl't on Sports Your Man Sunday Message of Israel Message of Israel	Faultless Starch Sun Mor Melodies Sun Morn Melod America Helps	Salt Lak City Tabernace Ch. Noel Memorial Methodist Ch.
11 :00 :15 :30 :45	Parkview Baptist Church Parkview Baptist Church	First Baptist Church First Baptist Church	Church Services Church Services Eternal Light Eternal Light	Episcopal Church Episcopal Church Episcopal Church Episcopal Church
Sunday Afternoon				
12 :00 :15 :30 :45	Noon Melodies 18 Tops Hits Lutheran Hour Lutheran Hour	News-Hour Of Charm Musical Questions Musical Questoins	Youths Wants To Know Univ. of Chicago Roundtable	News-Invitation To Learning Sounding Board
1 :00 :15 :30 :45	Banstand USA Banstand USA US Military Band US Military Band	News-Pan American Union Proudly We Hail Proudly We Hail	Rev Johnson Globetrotter American Forum of the Air	Symphonettes Symphonettes N.Y. Philh'monic N.Y. Philh'monic
2 :00 :15 :30 :45	18 Tops Hits Lanny Ross Show Mr. District Attorney	Herald of Truth Herald of Truth Hour of Decision Hour of Decision	Christian Science Sacred Hymn Golden Treasury Golden Treasury	N.Y. Philh'monic N.Y. Philh'monic N.Y. Philh'monic N.Y. Philh'monic
3 :00 :15 :30 :45	Under Arrest Under Arrest Crime Fighters Crime Fighters	Revival Revival Revival Revival	Weekend Weekend Weekend Weekend	The World Today Music for You Music for You
4 :00 :15 :30 :45	The Shadow The Shadow True Detective True Detective	Cinema Music Hall Greatest Story Ever Told	Weekend Weekend Weekend Weekend	Arthur Godfery Digest Hits of the Week Hit's of the Week
5 :00 :15 :30 :45	Nick Carter Nick Carter Squad Room Squad Room	Headlines Date In Holl'od Marines in R'view Marines in R'view	B. Considine, Nws Drew Pearson NBC Star Playhouse	Gene Autry Gene Autry Our Miss Brooks Our Miss Brooks
Sunday Evening				
6 :00 :15 :30 :45	Melody Time Melody Time Stars for Defense National Guard S.	News -This Week Around World Name of That Song	Star Playhouse Playhouse News The Marriage The Marriage	Jack Benny Jack Benny Amos 'n Andy Amos 'n Andy
7 :00 :15 :30 :45	Hawaii Calls Hawaii Calls Candlelight Silver Candlelight Silver	Jimmy Fiddler Wayne King Wayne King George Sok'osky	Hollywood Story Story, News Six Shooter Six Shooter	Bing Crosby Show My Little Margie My Little Margie
8 :00 :15 :30 :45	Parkview Baptist Church Platter Parade Platter Parade	Walter Winchell Taylor Grant Tales From Valley Forge	Stroke Of Fate Fate, News Royal Theater Royal Theater	Hallmark Hall of Fame. Edgar Bergan & Charlie M'Car'y
9 :00 :15 :30 :45	Showcase of Hits Showcase of Hits Concert in Jazz Concert in Jazz	Sammy Kaye Sammy Kaye Paul Harvey Outdoors; Bob Ed.	Last Man Out Last Man Out Evening Meditations	Gene Autry Gene Autry Two for the Money
10 :00 :15 :30 :45	News Dance Orchestra Dance Orcnestra Dance Or., News	News Beyond The Stars Aragon Ballroom News	Catholic Hour Catholic Hour Meet The Press Meet The Press	Dav. Hagli, News I Believe-Music Night of Music Night of Music
11 :00 :15 :30 :45	Dance Orchestra Dance Orchestra Dance Orchestra Dance Or., News	Music In The Nite Music In The Nite Music In The Nite Music In The Nite	M'night Column Music for Moderns Hollywood Pallad. Holly Pallad. Ns	News—Music Night of Music Night of Music Night of Music
12 :00 :15 :30 :45	SINE	Sine	SINE	News, 1130 Club 1130 Club 1130 Club 1130 Club
1 :00 :05				News Sine

AT THE THEATRES

PARAMOUNT THEATRE

Sunday through Wednesday . . . "Sangaree" produced in 3-dimensions filmed in Technicolor and starring Fernando Lamas, Arlene Dahl and Patricia Medina.

Thursday through Saturday . . . At last today's movie making magic brings H. G. Wells' most famous and fantastic story to life, "The War of the Worlds" filmed in color by Technicolor.

JIM THEATRE

Today through Wednesday — "Latin Lovers," with Lana Turner, Richardo Montalban, John Lund and Jean Hagen. An MGM picture in color by Technicolor.

Thursday, Friday and Saturday "Affairs of Dobie Gillis," with Debbie Reynolds, Bobby Van and Bob Fosse. An M. G. M. Picture.

Coming: "Mogambo" with Clark Gable and Ava Gardner.

DELTA

Sunday and Monday . . . "Gentlemen Prefer Blondes" with Jane Russell and Marilyn Monroe, and "The Big Bonanza" with Richard Arlen and Jane Frazee.

Tuesday and Wednesday . . . "The Blue Gardenia" with Anne Baxter, Richard Conte and Ann Southern, and "Arrowhead" with Charlton Heston and Katy Jurado.

Thursday, Friday and Saturday . . . "Prince of Pirates" with John Derek and Barbara Rush, and "Red River Rangers" with John Wayne.

Remember that heavy planting around a foundation tends to increase humidity in that vicinity. Plan landscaping carefully to avoid excess moisture problems within the home.

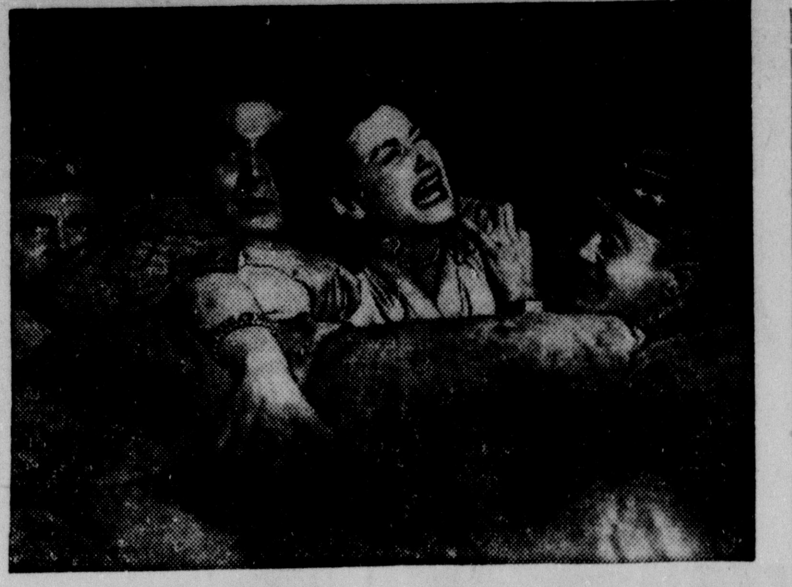

WAR OF THE WORLDS—Stark terror is sharply etched on the faces of the victims in the first battle of "The War of the World," Paramount's brand new Technicolor thriller which opens Thursday at the Paramount Theatre. Produced by George Pal. "The War of the Worlds" tells the astounding tale of an invasion of Earth by merciless marauders from outer space.

Doom Of Earth Being Depicted In Latest Film

If Earth is attacked by powerful invaders from another planet, would man be strong enough to thwart the invasion? This is the question that producer George Pal has pondered in Paramount's new Technicolor thriller, "The War of the Worlds," which opens Thursday at the Paramount Theatre.

Advance audiences report that not since "Dracula" has there been a film to cause such genuine terror as this filmization of H. G. Wells' famous classic. As a radio show in the late thirties it panicked the East, and now as a motion picture, it will undoubtedly cause uneasiness at the sight of any object in the sky.

However, "The War of the Worlds" is much more than a horror picture. It is film craftsmanship at its best. Pal's production grips from the opening moment when a star-studded scene, which realistically symbolizes the Universe in all of its awesome vastness, is flashed on the screen accompanied by Sir Cedric Hardwicke's ominous speculations on the mysteries of outer space.

Aided by wonderful camera work and highly imaginative and startling "special effects," the commentator reveals how on the dying planet Mars, alien beings are greedily contemplating Earth's rich atmosphere and fertile lands. The Martians have studied the outer planets and learned that it cannot exist there because of unbearable gravities and unlivable atmospheric conditions. Mercury is a blazing inferno incapable of welcoming life. Only the neighboring planet Earth seems to have what the Martians want and need.

A space ship flares through the skies and land on the outskirts of California town. Three men approach the ship declaring their friendly intentions. They are promptly annihilated and mankind's supreme ordeal begins.

The marauders, their science and strength overwhelmingly superior to man's, implacably set about destroying humanity. The huge Martian machine, resting on vibrating beams, rises thirty feet into the air. From the top a cobra-like automaton rises another fifteen feet, scanning the countryside with a flaming eye and spitting forth a deadly heat ray that instantly disintegrates everything in its path.

The Army is called in but its deadliest armaments are useless against the invisible barriers the enemy puts around their space machines. Jet fighters attack and are wiped out. Martian ships now start landing all over the world, devastating cities and murdering millions. When civilization's greatest weapon, the latest atomic bomb, is dropped and proves useless, all mankind is apparently doomed.

If you have paper plates le[ft] over from picnics, keep them. [A] growing hobby is to decorate the[m] either by painting or pasting c[ut-]outs, such as flower illustr[a]tions. Finish with two coats [of] white shellac and hang the plat[es] on kitchen or rumpus room wall.

STRAND DIAL 9469
NOW SHOWING
ADMISSION
ADULTS 25c—CHILDREN 12c
HOUDINI
COLOR BY Technicolor
starring TONY CURTIS JANET LEIGH
A Paramount Picture
CARTOON & NEWS

RIALTO DIAL 9383
NOW SHOWING
ADMISSION
ADULTS 25c—CHILDREN 12c
RECKLESS LOVE ...made desperate by danger!
DAVID E. ROSE presents
YVONNE DE CARLO · ROCK HUDSON
MAXWELL REED
SEA DEVILS
CARTOON & NEWS

DELTA Phone 8626
OPEN 11:45
NOW SHOWING
One Big Feature
Jane RUSSELL · Marilyn MONROE
Gentlemen Prefer Blondes
TECHNICOLOR
PLUS: NEWS—COMEDY

See It On Our New Giant Screen.
HERE... GREAT IN ANY DIMENSION... IS A MIGHTY STORY!
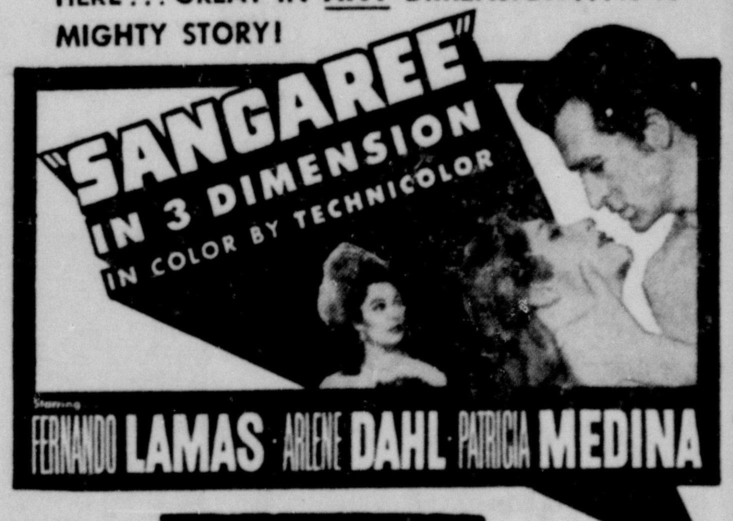
"SANGAREE" IN 3 DIMENSION IN COLOR BY TECHNICOLOR
FERNANDO LAMAS · ARLENE DAHL · PATRICIA MEDINA
NOW! PARAMOUNT Phone 2-0970 OPEN 11:45 A.M.

A "TOP" LOCAL SHOW
AVAILABLE ONLY ON KFAZ-TV
"North Louisiana's First TV Station"
"FREEDOM SPEAKS"
Tonight & Every Sunday 6 P. M.
CHANNEL 43—KFAZ
A "Must" For Every TV Owner
From no other source can you find such informative speakers as are now being featured for your viewing pleasure over KFAZ-TV.
TONIGHT HEAR
John Minor Wisdom
The Republican Party Committeeman from the State of Louisiana who will describe the policies of the present administration as regards the South and the necessity for a two party system in the South. These well known personalities interviewed weekly by
James L. Ewing, III
Later—
Francis Grevemberg, the Superintenedent of the Louisiana State Police who will describe his fight against the gambling interests in this state and what he plans to do with them in the future.
Fred T. Spangler, for a repeat performance.
Governor of Louisiana, Robert Kennon, the great "independent" who will describe his position as to the present administration, his beliefs on Communism and other international aspects.
The Lord Mayor of Hamburg, Germany who will appear with Consul Herr Doktor Boex and describe to the latest minute, the situation in Germany and Europe.
Congressman Otto E. Passman, your own congressman who will tell of the present situation in Washington, and some needed changes.
You've Heard These Interviews in the Past
Dean Alfred Cierpke—German of Baptist Theological Seminary.
General Claire Chennault—Famous American Patriot
Reece Cobb—Louisiana Civil Defense Director
Father Spreet—Belgian Missionary
Fred T. Spangler— Former F. B. I. agent
Dr. Heinrich Boex—Consul of Federal German Republic.
Col. Mark Roy—Commander, Air Force Reserve
Consul Yun-An Mao—Counselor from Chinese Consulate, Houston, Tex.
Every Sunday 6 P. M. KFAZ-TV Channel 43

STAR Drive-In
SHOWING WEST MONROE
Show Starts 6:30 Dial 7047
BOTH FEATURES ARE FIRST RUN IN TWIN CITIES
HE RIPPED A JAGGED SCAR ACROSS THE FACE OF THE WEST!
SON OF BELLE STARR
starring KEITH LARSEN · DONA DRAKE · PEGGIE CASTLE
SECOND FEATURE
...INTO THE HIGH SIERRAS!
THE Trail Blazers
starring ALAN HALE, Jr. · RICHARD TYLER

COLUMBIA ROAD DRIVE-IN DIAL 8682
THEY WRECKED THE MIGHT OF THE SPANISH MAIN!
Color by TECHNICOLOR
YANKEE BUCCANEER
Jeff CHANDLER · Scott BRADY · Suzan BALL
SECOND FEATURE
BILL MAULDIN'S WILLIE and JOE "Back at the Front"
starring TOM EWELL · HARVEY LEMBECK · MARI BLANCHARD
THE COLUMBIA ROAD DRIVE-IN WILL BE CLOSED FOR THE WINTER AFTER TO-NITE
——SEE YOU NEXT SPRING——

JOY DRIVE-IN Telephone 3-4212
NOW SHOWING
SHOW STARTS 6:30 SHARP
— VISIT OUR CONCESSION —
FRIED CHICKEN ● BURGER BASKET
HOT DOGS ● CHILI DOGS ● DRINKS
COFFEE ● HOT CHOCOLATE ● POP CORN
IT'S THE YEAR'S BIG COLORFUL, WONDERFUL MUSICAL ROMANCE!
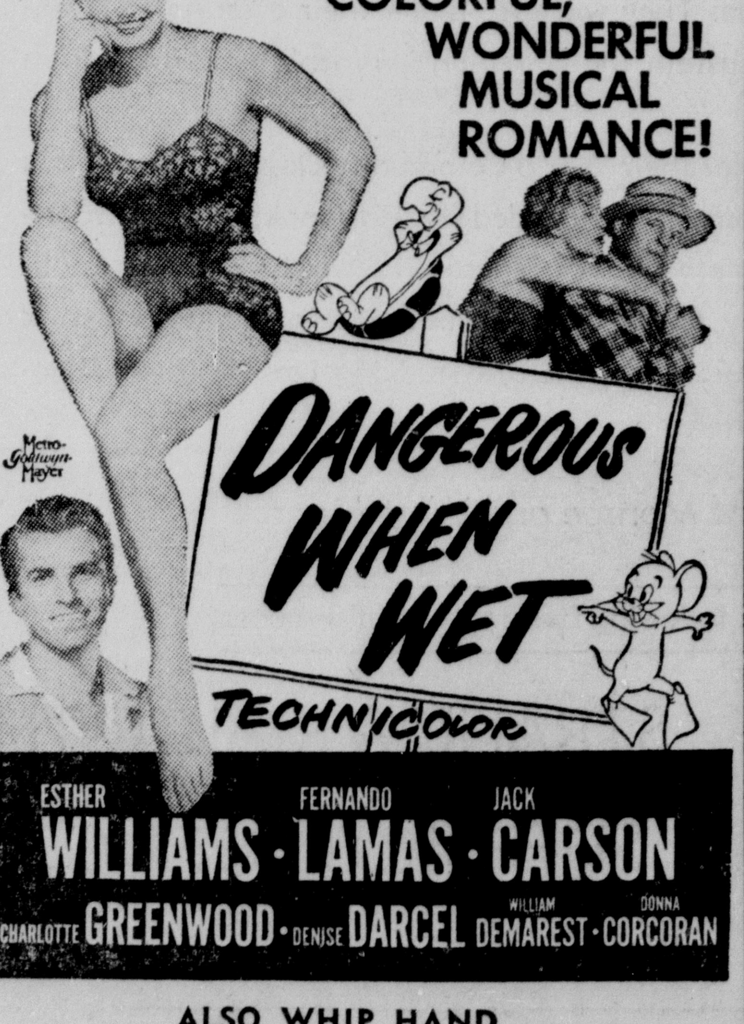
DANGEROUS WHEN WET
TECHNICOLOR
ESTHER WILLIAMS · FERNANDO LAMAS · JACK CARSON
CHARLOTTE GREENWOOD · DENISE DARCEL · WILLIAM DEMAREST · DONNA CORCORAN
ALSO WHIP HAND

LEO DRIVE-IN Telephone 3-6691
NOW SHOWING
Elizabeth TAYLOR · Fernando LAMAS · William POWELL

THEY MET HALFWAY BETWEEN HIGH SOCIETY AND THE UNDER-WORLD... and went all the way—almost!
THE GIRL WHO HAD EVERYTHING
with Gig YOUNG · James WHITMORE
THE CLOWN ● RED SKELTON

COLLENS... Five Point Pharmacy
Let Us Fit Your TRUSS
501 DeSiard St Ph. 3-5610

JIM
PH. 3-5560
OPEN 11:45—ADM. 14c—60c
IT'S HERE ON OUR WIDE SCREEN
The "Bad and Beautiful" girl surrenders to the spell of the big Brazilian moon in M-G-M's new musical romance!
"LATIN LOVERS"
She's gorgeous in COLOR BY Technicolor
STARRING LANA TURNER RICARDO MONTALBAN JOHN LUND · LOUIS CALHERN
with JEAN HAGEN · EDUARD FRANZ
An M-G-M Picture
CARTOON "AIN'T SHE SWEET" LATE WORLD NEWS

LATIN LOVERS—Lana Turner compares the respective attributes of her two suitors, handsome Brazilian Ricardo Montalban and wealthy John Lund in a triangular situation of "Latin Lovers," which opens today at the Jim Theatre. Louis Calhern also stars in the new MGM technicolor romance with music.

'Latin Lovers' Is Gay Romance With Brazilian Backgrounds

A torrid romance, music and dances in Latin rhythm, arresting plot backgrounds of Brazil and its polo-playing set, and the laugh-studded story of a beautiful American girl who has a hard time finding out whether millions and matrimony will mix — these are the ingredients of "Latin Lovers," M-G-M's latest Technicolor musical, now playing at the Jim Theatre, with Lana Turner, Ricardo Montalban, John Lund, Louis Calhern and Jean Hagen in its glittering cast.

Miss Turner, cast as one of the richest girls in the world (and M-G-M's designer Helen Rose has dressed her to the teeth in a suitably opulent array of style-conscious clothes!) refuses to marry John Lund because he isn't forceful enough. Then, when in Brazil she falls head-over-heels in love with handsome, Latin Ricardo Montalban, who definitely is forceful, it appears as though he is a fortune hunter. How this dilemma is resolved, to the accompaniment of romantic scenes, fiestas, polo matches and a lilting score by Nicholas Brodszky and Leo Robin, makes for a picture in which every scene and every musical moment are aimed at one target — unflagging entertainment.

HANDS TIED?
Because You lack a HIGH SCHOOL DIPLOMA
You can get one at HOME in your spare time. If you are 16 or over and have left school, write for interesting free booklet—tells you how!
American School, P. O. Box 719, Monroe, La.
Send me your free 44-page High School Booklet
Name .... AGE ....
Address ....
City .... State ....

AUTHORIZED RCA T V SERVICE
● Installation ● Service Calls
● RCA ● Emerson ● DuMont
● Motorola ● Zenith ● Admiral
● Bendix
Phone 3-2840
ERDEL'S TV SERVICE
8 Yrs. TV Service Experience

BUILDING MATERIALS
● Additions ● Repairs
FREE ESTIMATES FINANCING
DIAL 3-7795
Terzia
Lumber & Hardware, Inc.
1000 Mississippi St.
Monroe, La.

TIME	KLIC 1230 KC MBS 250 Watts	KMLB 1440 KC ABC 5,000 Watts Day 1,000 Watts Night KMLB-FM 104.1 MC	KNOE 1390 KC NBC 5,000 Watts	KWKH 1130 KC CBS 50,000 Watts KWKH-FM 94.5 MC
Sunday Morning				
5 :00 :15 :30 :45	Sign On			
6 :00 :15 :30 :45	Musical Memories Musical Memories Musical Memories News	News Summary Your Hymns Mine News in Brief Southland Singing	News, Melody Rev Keal	News-C. Choir Ev'Ready Qt. Southland Melodies
7 :00 :15 :30 :45	Quartet Sings Morning Melodies Chord Masters Chord Masters	News Sumary Meth Men Hr. Festival Waltze Sunday School	Rev Keal The Missionairs Egbert & Unnily Egbert & Unnily	Protestant Radio Protestant Radio Renfro Valley Renfro Valley
8 :00 :15 :30 :45	Trenton Baptist Hour Jimmie Davis Sh. A'bly of God Ch.	Brotherhood Hour Brotherhood Hour Light & Life Hour Light & Life Hour	World News Jimmie Davis Sh. Voice of the South Voice of South	Renfro Valley CBS News Jimmie Davis Let's Read
9 :00 :15 :30 :45	Ch. of Christ Easy Listetning Voice of Prophecy Voice of Prophecy	West Monroe Baptist Church Negro Choir Negro Choir	Radio Pulpit Radio Pulpit Art of Living Pearson Reporter	The Funnies Catholic Goodw. Church of The Air
10 :00 :15 :30 :45	Mus by Masters 18 Tops Hits Back To God Back To God	Spotl't on Sports Your Man Sunday Message of Israel Message of Israel	Faultless Starch Sun Mor Melodies Sun Morn Melod America Helps	Salt Lak City Tabernace Ch. Noel Memorial Methodist Ch.
11 :00 :15 :30 :45	Parkview Baptist Church Parkview Baptist Church	First Baptist Church First Baptist Church	Church Services Church Services Eternal Light Eternal Light	Episcopal Church Episcopal Church Episcopal Church Episcopal Church
Sunday Afternoon				
12 :00 :15 :30 :45	Noon Melodies 18 Tops Hits Lutheran Hour Lutheran Hour	News-Hour Of Charm Musical Questions Musical Questoins	Youths Wants To Know Univ. of Chicago Roundtable	News-Invitation To Learning Sounding Board
1 :00 :15 :30 :45	Banstand USA Banstand USA US Military Band US Military Band	News-Pan American Union Proudly We Hail Proudly We Hail	Rev Johnson Globetrotter American Forum of the Air	Symphonettes Symphonettes N.Y. Philh'monic N.Y. Philh'monic
2 :00 :15 :30 :45	18 Tops Hits Lanny Ross Show Mr. District Attorney	Herald of Truth Herald of Truth Hour of Decision Hour of Decision	Christian Science Sacred Hymn Golden Treasury Golden Treasury	N.Y. Philh'monic N.Y. Philh'monic N.Y. Philh'monic N.Y. Philh'monic
3 :00 :15 :30 :45	Under Arrest Under Arrest Crime Fighters Crime Fighters	Revival Revival Revival Revival	Weekend Weekend Weekend Weekend	The World Today Music for You Music for You
4 :00 :15 :30 :45	The Shadow The Shadow True Detective True Detective	Cinema Music Hall Greatest Story Ever Told	Weekend Weekend Weekend Weekend	Arthur Godfery Digest Hits of the Week Hit's of the Week
5 :00 :15 :30 :45	Nick Carter Nick Carter Squad Room Squad Room	Headlines Date In Holl'od Marines in R'view Marines in R'view	B. Considine, Nws Drew Pearson NBC Star Playhouse	Gene Autry Gene Autry Our Miss Brooks Our Miss Brooks
Sunday Evening				
6 :00 :15 :30 :45	Melody Time Melody Time Stars for Defense National Guard S.	News -This Week Around World Name of That Song	Star Playhouse Playhouse News The Marriage The Marriage	Jack Benny Jack Benny Amos 'n Andy Amos 'n Andy
7 :00 :15 :30 :45	Hawaii Calls Hawaii Calls Candlelight Silver Candlelight Silver	Jimmy Fiddler Wayne King Wayne King George Sok'osky	Hollywood Story Story, News Six Shooter Six Shooter	Bing Crosby Show My Little Margie My Little Margie
8 :00 :15 :30 :45	Parkview Baptist Church Platter Parade Platter Parade	Walter Winchell Taylor Grant Tales From Valley Forge	Stroke Of Fate Fate, News Royal Theater Royal Theater	Hallmark Hall of Fame. Edgar Bergan & Charlie M'Car'y
9 :00 :15 :30 :45	Showcase of Hits Showcase of Hits Concert in Jazz Concert in Jazz	Sammy Kaye Sammy Kaye Paul Harvey Outdoors; Bob Ed.	Last Man Out Last Man Out Evening Meditations	Gene Autry Gene Autry Two for the Money
10 :00 :15 :30 :45	News Dance Orchestra Dance Orchestra Dance Or., News	News Beyond The Stars Aragon Ballroom News	Catholic Hour Catholic Hour Meet The Press Meet The Press	Dav. Hagli, News I Believe-Music Night of Music Night of Music
11 :00 :15 :30 :45	Dance Orchestra Dance Orchestra Dance Orchestra Dance Or., News	Music In The Nite Music In The Nite Music In The Nite Music In The Nite	M'night Column Music for Moderns Hollywood Pallad. Holly Pallad. Ns	News—Music Night of Music Night of Music Night of Music
12 :00 :15 :30 :45	SINE	Sine	SINE	News, 1130 Club 1130 Club 1130 Club 1130 Club
1 :00 :05				News Sine

AT THE THEATRES

PARAMOUNT THEATRE

Sunday through Wednesday . . . "Sangaree" produced in 3-dimensions filmed in Technicolor and starring Fernando Lamas, Arlene Dahl and Patricia Medina.

Thursday through Saturday . . . At last today's movie making magic brings H. G. Wells' most famous and fantastic story to life, "The War of the Worlds" filmed in color by Technicolor.

JIM THEATRE

Today through Wednesday — "Latin Lovers," with Lana Turner, Richardo Montalban, John Lund and Jean Hagen. An MGM picture in color by Technicolor.

Thursday, Friday and Saturday "Affairs of Dobie Gillis," with Debbie Reynolds, Bobby Van and Bob Fosse. An M. G. M. Picture.

Coming: "Mogambo" with Clark Gable and Ava Gardner.

DELTA

Sunday and Monday . . . "Gentlemen Prefer Blondes" with Jane Russell and Marilyn Monroe, and "The Big Bonanza" with Richard Arlen and Jane Frazee.

Tuesday and Wednesday . . . "The Blue Gardenia" with Anne Baxter, Richard Conte and Ann Southern, and "Arrowhead" with Charlton Heston and Katy Jurado.

Thursday, Friday and Saturday . . . "Prince of Pirates" with John Derek and Barbara Rush, and "Red River Rangers" with John Wayne.

Remember that heavy planting around a foundation tends to increase humidity in that vicinity. Plan landscaping carefully to avoid excess moisture problems within the home.

WAR OF THE WORLDS—Stark terror is sharply etched on the faces of the victims in the first battle of "The War of the World," Paramount's brand new Technicolor thriller which opens Thursday at the Paramount Theatre. Produced by George Pal. "The War of the Worlds" tells the astounding tale of an invasion of Earth by merciless marauders from outer space.

Doom Of Earth Being Depicted In Latest Film

If Earth is attacked by powerful invaders from another planet, would man be strong enough to thwart the invasion? This is the question that producer George Pal has pondered in Paramount's new Technicolor thriller, "The War of the Worlds," which opens Thursday at the Paramount Theatre.

Advance audiences report that not since "Dracula" has there been a film to cause such genuine terror as this filmization of H. G. Wells' famous classic. As a radio show in the late thirties it panicked the East, and now as a motion picture, it will undoubtedly cause uneasiness at the sight of any object in the sky.

However, "The War of the Worlds" is much more than a horror picture. It is film craftsmanship at its best. Pal's production grips from the opening moment when a star-studded scene, which realistically symbolizes the Universe in all of its awesome vastness, is flashed on the screen accompanied by Sir Cedric Hardwicke's ominous speculations on the mysteries of outer space.

Aided by wonderful camera work and highly imaginative and startling "special effects," the commentator reveals how on the dying planet Mars, alien beings are greedily contemplating Earth's rich atmosphere and fertile lands. The Martians have studied the outer planets and learned that it cannot exist there because of unbearable gravities and unlivable atmospheric conditions. Mercury is a blazing inferno incapable of welcoming life. Only the neighboring planet Earth seems to have what the Martians want and need.

A space ship flares through the skies and land on the outskirts of California town. Three men approach the ship declaring their friendly intentions. They are promptly annihilated and mankind's supreme ordeal begins.

The marauders, their science and strength overwhelmingly superior to man's, implacably set about destroying humanity. The huge Martian machine, resting on vibrating beams, rises thirty feet into the air. From the top a cobra-like automaton rises another fifteen feet, scanning the countryside with a flaming eye and spitting forth a deadly heat ray that instantly disintegrates everything in its path.

The Army is called in but its deadliest armaments are useless against the invisible barriers the enemy puts around their space machines. Jet fighters attack and are wiped out. Martian ships now start landing all over the world, devastating cities and murdering millions. When civilization's greatest weapon, the latest atomic bomb, is dropped and proves useless, all mankind is apparently doomed.

If you have paper plate over from picnics, keep th growing hobby is to decorate either by painting or past cut-outs, such as flower tions. Finish with two co white shellac and hang the on kitchen or rumpus room

STRAND DIAL 9469
NOW SHOWING
ADMISSION ADULTS 25c—CHILDREN
HOUDINI
COLOR BY Technicolor
starring TONY CURTIS and JANET LEIGH
A Paramount Picture
CARTOON & NEWS

RIALTO
NOW SHOWING
ADMISSION ADULTS 25c—CHILDREN
RECKLESS LOVE ...made desperate by danger!
YVONNE DE CARLO · ROCK HUDSON
MAXWELL REED
SEA DEVIL
CARTOON & NEWS

DELTA Phone 8626
OPEN 11:45
NOW SHOWING
One Big Feature
Jane RUSSELL · Marilyn MONROE
Gentlemen Prefer Blondes
PLUS: NEWS—COMEDY

See It On Our New Giant Screen.
HERE ... GREAT IN ANY DIMENSION ... IS A MIGHTY STORY!
"SANGAREE" IN 3 DIMENSION IN COLOR BY TECHNICOLOR
FERNANDO LAMAS · ARLENE DAHL · PATRICIA MEDINA
NOW! PARAMOUNT Phone 2-0970 OPEN 11:45 A.M.

A "TOP" LOCAL SHOW
AVAILABLE ONLY ON KFAZ-TV
"North Louisiana's First TV Station"
"FREEDOM SPEAKS"
Tonight & Every Sunday 6 P. M.
CHANNEL 43—KFAZ
A "Must" For Every TV Ow
From no other source can you find such informative speakers as are now being featured for your viewing pleasur over KFAZ-TV.
TONIGHT HEAR
John Minor Wisdom
The Republican Party Committeeman from the State of Louisiana who will describe the policies of the present administration as regards the South and the necessity for a two party system in the South. These well known personalities interviewed weekly by
James L. Ewing, III
Later—
Francis Grevemberg, the Superintenedent of the Louisiana State Police who will describe his fight against the gambling interests in this state and what he plans to do with them in the future.
Fred T. Spengler, for a repeat performance.
Governor of Louisiana, Robert Kennon, the great "independent" who will describe his position as to the present administration, his beliefs on Communism and other international aspects.
The Lord Mayor of Hamburg, Germany who will appea with Consul Herr Doktor Boex and describe to the late minute, the situation in Germany and Europe.
Congressman Otto E. Passman, your own congressman wh will tell of the present situation in Washington, and som needed changes.
You've Heard These Interviews in the
Dean Alfred Cierpke—German of Baptist Theological Seminary.
General Claire Chennault—Famous American Patriot
Reece Cobb—Louisiana Civil Defense Director
Father Spreet—Belgian Missionary
Fred T. Spengler— Former F. B. I. agent
Dr. Heinrich Boex—Consul of Federal German Republic.
Col. Mark Roy—Commander, Air Force Reserve
Consul Yun-An Mee—Counselor from Chinese Consulate, Houston, Tex.
Every Sunday 6 P. M. KFAZ-TV Channel

STAR Drive In
SHOWING WEST MONROE
Show Starts 6:30 Dial 7047
BOTH FEATURES ARE FIRST RUN IN TWIN CITIES
HE RIPPED A JAGGED SCAR ACROSS THE FACE OF THE WEST!
SON OF BELLE STARR
in Glorious COLOR!
KEITH LARSEN · DONA DRAKE · PEGGIE CASTLE
SECOND FEATURE
...INTO THE HIGH SIERRAS!
THE Trail Blazers
starring ALAN HALE, Jr. · RICHARD TYLER

COLUMBIA ROAD DRIVE-IN DIAL 8682
THEY WRECKED THE MIGHT OF THE SPANISH MAIN!
Color by TECHNICOLOR
YANKEE BUCCANEER
Jeff CHANDLER · Scott BRADY · Suzan BALL
SECOND FEATURE
WILLIE and JOE "Back at the Front"
starring TOM EWELL HARVEY LEMBECK MARI BLANCHARD
THE COLUMBIA ROAD DRIVE-IN WILL BE CLOSED FOR THE WINTER AFTER TO-NITE
——SEE YOU NEXT SPRING——

NOW SHOWING JOY DRIVE-IN NOW SHOWING
SHOW STARTS 6:30 SHARP
— VISIT OUR CONCESSION —
FRIED CHICKEN ● BURGER BASKET
HOT DOGS ● CHILI DOGS ● DRINKS
COFFEE ● HOT CHOCOLATE ● POP CORN
IT'S THE YEAR'S BIG COLORFUL, WONDERFUL MUSICAL ROMANCE!
DANGEROUS WHEN WET
TECHNICOLOR
ESTHER WILLIAMS · FERNANDO LAMAS · JACK CARSON
CHARLOTTE GREENWOOD · DENISE DARCEL · WILLIAM DEMAREST · DONNA CORCORAN
ALSO WHIP HAND

NOW SHOWING LEO DRIVE-IN NOW SHOWING
Elizabeth Fernando William
TAYLOR · LAMAS · POWELL
THEY MET HALFWAY BETWEEN HIGH SOCIETY AND THE UNDERWORLD... and went all the way... almost!
THE GIRL WHO HAD EVERYTHING
with Gig YOUNG · James WHITMORE
THE CLOWN ● RED SKELTON

YOUR FAVORITE SHOWS THIS WEEK ON TELEVISION

SUNDAY

KNOE—TV Channel 8

1:45—Test Pattern and Sign On
2:00—Devotional
2:15—Real Estate Show
2:45—Gay's-ing at Sports
1:00—Cleveland vs. Wash. Redskins*
4:00—Sunday Matinee
5:30—The Christophers
5:45—Music Hall Varieties
6:00—Quiz Kids*
6:30—Private Secretary*
7:00—Comedy Hr.—Abbott & Costello*
8:00—Selected Film
9:00—The Web*
9:30—Late Date on Channel 8
11:00—News, Weather & Sports
11:05—Sign Off
*Network Shows

KFAZ—TV Channel 43

4:28—Sign On
4:30—Devotional
5:00—(To Be Announced)
5:15—News
5:30—The Fun Show
5:45—Selected Film
6:00—Freedom Speaks
6:30—Going Places With Uncle George
6:42—Short Film
6:45—The Christophers
7:00—Selected Film
7:30—(To Be Announced)
8:00—Dangerous Assignment
8:30—Hollywood Half Hour
9:00—The Big Picture
9:30—Starlite Theatre
News
Sign Off

Now! "Portrait-Perfect" Pictures in the all new

ZENITH 1954 TV

The Washington — Model L2258R
Contemporary design mahogany cabinet with classically simple styling. 21" picture.
349.95
(Includes Fed. Exc. Tax, one year tube and 90-day parts warranty)
$00.00 down—many months to pay
EXTRA LIBERAL TRADE IN ALLOWANCE ON YOUR OLD RADIO OR SMALL SCREEN TV

The utmost in television enjoyment is yours when you own a new-all-through 1954 Zenith—clearer, sharper, brighter pictures with greater distance reception . . . instant one-knob "Spot-lite" Dial tuning . . . elegant cabinet. Come in today—see how little it costs to own the finest television—Zenith TV.

A TELEVISION SET FROM US MAKES AN IDEAL GIFT FOR XMAS

UNITED ELECTRIC SERVICE
913 Louisville Ave. Phone 3-3441

at—Durrett's—105-107 St. John
PICK IT OUT—PUT IT UP!

GIVE THE FAMILY A BEAUTIFUL 1954 DuMONT FOR XMAS
PAY A LITTLE EACH WEEK—UNTIL DOWN PAYMENT IS MADE—WE WILL DELIVER XMAS

At Durrett's You Have No Extra Outlay Of Cash—For Aerial
GET A PACKAGE DEAL AT DURRETT'S

Pay The Balance Monthly While You Enjoy Your TV

We Handle Our Own Papers

Durrett's
105-107 St. John St. Phone 3-1306

Better See Motorola TV

See The Jack Benny Show ON KNOE TV TONIGHT

IN MOTOROLA TV YOU GET TELEVISION WITH
- Proven Dependability
- Newest Developments
- Beauty in Cabinetry
- Fine Reception
- Priced for Every Budget

WALTER REED Refrigeration Co.
209 Louisville Ave. Phone 3-8871

MONDAY

KNOE—TV Channel 8

2:15—Test Pattern and Sign On
2:25—Pastor's Study
2:30—Bob Crosby Show*
3:00—Action in the Afternoon*
3:30—U. N. In Action*
4:00—Shoppers Guide
4:30—Pantry Party
5:00—Captain Video*
5:30—Music In The Air
5:45—Armed Forces Show
6:00—News
6:10—TV Weatherman
6:15—Sports Whirl
6:25—You Can Play It
6:30—I'll Buy That*
6:45—Outdoor Reporter
7:00—Man Of The Week*
7:30—Ted Mack's Amateur Hour*
8:00—I Love Lucy*
8:30—Red Buttons Show*
9:00—LSU VS Ole Miss
10:00—News, Weather and Sports
10:05—Sign Off
*Network Shows

KFAZ—TV Channel 43

3:08—Sign On
3:10—News
3:15—Look Upward
3:30—Women's World
3:55—TV Close-Ups
4:00—What's Cooking
4:30—Parade Of Stars
4:55—Crusader Rabbit
5:00—Two Gun Playhouse
6:00—The Story Lady
6:30—Selected Film
6:45—Paradise Island
7:00—Tall Texan
7:15—Movie Quick Quiz
7:30—News
7:45—Selected Film
8:00—The Doodler
8:30—I've Got A Problem
9:00—Public Prosecutor
9:15—(To Be Announced)
9:30—Starlite Theatre
News
Sign Off

In Television as in Football . . . POWER makes for better Performance!

See the . . . 1954 SYLVANIA TV with PHOTO-POWER

THE FAIRMONT
21" table model with Halolight. Available in either Mahogany or Blond finish.
- New Sylvania TV can't be beat for fringe-area reception. All models available with built-in one knob All Channel UHF-VHF reception.
- More tubes, more picture-tube voltage mean brighter pictures. Full-depth picture will amaze you!

BUY ON EASY CREDIT TERMS
See Sylvania TV Today at
GRIFFIN-LOFTIN
706 S. Grand Phone 3-3414

TUESDAY

KNOE—TV Channel 8

2:30—Test Pattern And Sign On
2:40—Pastor's Study
2:45—Homemaker's Show
3:00—Action In The Afternoon*
3:30—U. N. In Action*
4:00—Shoppers Guide
4:30—Pantry Party
5:00—Captain Video*
5:30—Music In The Air
5:45—Uncle Gene And Rusty
6:00—News
6:10—TV Weatherman
6:15—Sports Whirl
6:30—Selected Film
6:45—The Jane Froman Show*
7:00—Milton Berle*
8:00—Danny Thomas*
8:30—Bishop Sheen*
9:00—Judge For Yourself*
9:30—Dollar A Second*
10:00—News, Weather and Sports
10:05—Sign Off
*Network Shows

KFAZ—TV Channel 43

3:38—Sign On
3:40—News
3:45—Look Upward
4:00—What's Cooking
4:30—Parade Of Stars
4:55—Crusader Rabbit
5:00—Two Gun Playhouse
6:00—The Story Lady
6:30—(To Be Announced)
7:00—Tall Texan
7:15—Movie Quick Quiz
7:30—News
7:45—Selected Film
8:00—The Doodler
8:30—Jackson and Jill
9:00—Starlite Theatre
News
Sign Off

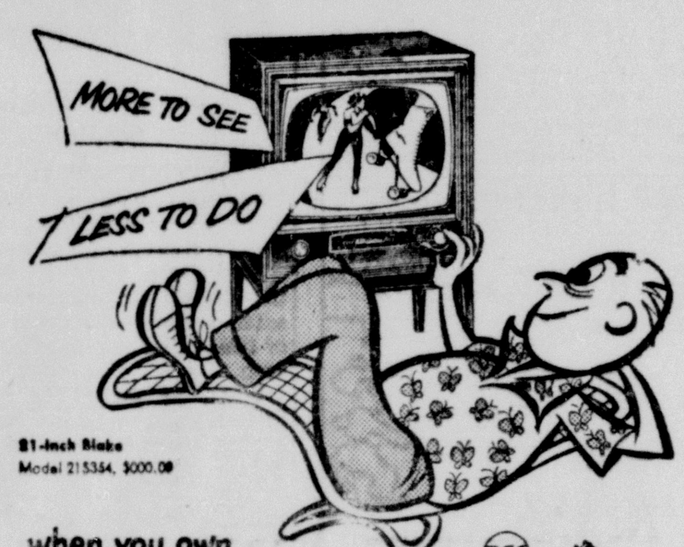

when you own new RCA VICTOR Television with Rotomatic Tuning

MORE TO SEE! More detail—amazing depth and clarity.
LESS TO DO! Less dialing—it's automatic! Turn one knob—CLICK—there's your station! Less adjusting too!
For the finest UHF reception—choose the "Rotomatic" UHF-VHF tuner or, on lower priced sets, the manual UHF tuner (both optional at extra cost).

BABER'S
Complete Service On RCA Television
504 Louisville Ph. 2-2635

WEDNESDAY

KNOE—TV Channel 8

2:15—Test Pattern And Sign On
2:25—Pastor's Study
2:30—Bob Crosby Show*
3:00—Action In The Afternoon*
3:30—U. N. In Action*
4:00—Shoppers Guide
4:30—Pantry Party
5:00—Captain Video*
5:30—Music In The Air
5:45—Armed Forces Show
6:00—News
6:10—TV Weatherman
6:15—Sports Whirl
6:25—Voice Of Fashion
6:30—Selected Film
7:00—Community Chest
7:30—Godfrey and His Friends*
8:00—Selected Film
8:30—I've Got A Secret*
9:00—Selected Film
9:30—Mr. Music
10:00—News, Weather and Sports
10:05—Sign Off
*Network Shows

KFAZ—TV Channel 43

3:08—Sign On
3:10—News
3:15—Look Upward
3:30—Women's World
4:00—What's Cooking
4:30—Parade Of Stars
4:55—Crusader Rabbit
5:00—Two Gun Playhouse
6:00—The Story Lady
6:30—Selected Film
6:45—News
7:00—Tall Texan
7:15—Movie Quick Quiz
7:30—(To Be Announced)
8:00—The Doodler
8:30—Front Page Detective
9:00—Badge 714
9:30—Starlite Theatre
News
Sign Off

BENDIX TELEVISION Presents The Broadmoor
UHF & VHF Nothing To Add

IT'S A BIG 21" MAHOGANY CONSOLE at Table Model Prices
ONLY $299.95 TERMS
Other Sets Start At $209.95
SEE IT AT
CHEEKS ELECTRIC SERVICE
405 LOUISVILLE

THURSDAY

KNOE—TV Channel 8

2:30—Test Pattern and Sign On
2:45—Garry Moore Show*
2:55—Pastor's Study
3:00—Action In The Afternoon*
3:30—U. N. In Action*
4:00—Shoppers Guide
4:30—Pantry Party
5:00—Captain Video*
5:30—Music In The Air
5:45—Uncle Gene And Rusty
6:00—News
6:10—TV Weatherman
6:15—Sports Whirl
6:25—Hi School Hilites
6:30—Selected Film
6:45—Hymns By Request
7:00—Selected Film
7:30—Selected Film
8:00—Adventure*
8:30—Captured*
9:00—Martin Kane, Private Eye*
9:30—Place The Face*
10:00—News, Weather and Sports
10:05—Sign Off
*Network Shows

KFAZ—TV Channel 43

3:38—Sign On
3:40—News
3:45—Look Upward
4:00—What's Cooking
4:30—Parade Of Stars
4:55—Crusader Rabbit
5:00—Two Gun Playhouse
6:00—The Story Lady
6:30—Trebleaires
6:45—Selected Film
7:00—Tall Texan
7:15—Movie Quick Quiz
7:30—Victory At Sea
8:00—The Doodler
8:30—Selected Film
9:00—Starlite Theatre
News
Sign Off

PHILCO TV BRINGS YOU
• NEW CLARITY • NEW REALISM

PHILCO—FAMOUS FOR QUALITY THE WORLD OVER
BRILLIANT PICTURES AND EXQUISITE CABINET BEAUTY

MASSEY'S SERVICE CENTER
YOUR PHILCO DEALER FOR 18 YEARS
NORTH LOUISIANA'S FINEST AND MOST COMPLETELY EQUIPPED RADIO AND TELEVISION REPAIR SHOP
801 JACKSON PHONE 3-6615

FRIDAY

KNOE—TV Channel 8

2:15—Test Pattern And Sign On
2:25—Pastor's Study
2:30—Bob Crosby Show*
3:00—Action In The Afternoon*
3:30—U. N. In Action*
4:00—Shoppers Guide
4:30—Pantry Party
5:00—Captain Video*
5:30—Music In The Air
5:45—Armed Forces Show
6:00—News
6:10—TV Weatherman
6:15—Sports Whirl
6:30—Selected Film
6:45—Surprise Party
7:00—Jaycee Roundtable
7:30—Topper*
8:00—The Sketchbook
8:15—Selected Film
8:30—Life Of Riley*
9:00—Fights*
9:45—Selected Film
10:00—News, Weather and Sports
10:05—Sign Off
*Network Shows

KFAZ—TV Channel 43

3:08—Sign On
3:10—News
3:15—Look Upward
3:30—Women's World
4:00—What's Cooking
4:30—Parade Of Stars
4:55—Crusader Rabbit
5:00—Two Gun Playhouse
6:00—The Story Lady
6:30—Twin City Topics
6:45—Football This Week
7:00—Tall Texan
7:15—Movie Quick Quiz
7:30—News
7:45—Selected Film
8:00—The Doodler
8:30—(To Be Announced)
9:00—Starlite Theatre
News
Sign Off

NEW 1954 ADMIRAL 21" SCREEN WITH "GOLDEN VISION"

VHF and UHF BUILT IN
SMALL DOWN PAYMENT—24 MONTHS ON BALANCE
TUNE IN KNOE-TV FRIDAY FOR BOXING
KFAZ WEDNESDAY FOR WRESTLING

Henry's Furniture & Appliance Co.
1217 DeSiard Phone 8098

SATURDAY

KNOE—TV Channel 8

1:30—Test Pattern And Sign On
1:40—Devotional
1:45—NCAA Football Games*
4:30—Selected Film
5:00—Selected Film
5:30—Selected Film
5:45—Red Barber*
6:00—Meet Millie*
6:30—Ethel And Albert*
7:00—Jackie Gleason Show*
8:00—Two For The Money*
8:30—Show of Shows*
9:00—Medallion Theater*
9:30—Hit Parade*
10:00—News, Weather and Sports
10:05—Sign Off
*Network Shows

KFAZ—TV Channel 43

4:23—Sign On
4:25—News
4:30—Birthday Party
5:00—(To Be Announced)
5:30—Gym Session
6:00—News and Sports
6:15—Selected Film
6:30—Club 43
7:00—Tall Texan
7:15—Tall Texan
7:30—Bill Nettles Show
8:00—Selected Film
8:30—(To Be Announced)
9:00—Starlite Theatre
News
Sign Off

THE IDEAL GIFT FOR CHRISTMAS!

BUILT FOR TODAY . . . DESIGNED FOR TOMORROW
RAYTHEON TELEVISION
BRINGS YOU . . .
- VU-MATIC CONTROL
- BIGGER PICTURE POWER
- CUSTOM FURNITURE CABINETS
- POWERFUL FRINGE AREA PERFORMANCE

SMITH VENETIAN BLIND CO.
103 Sterlington Rd. Ph. 3-2640

YOUR FAVORITE SHOWS THIS WEEK ON TELEVISION

SUNDAY

KNOE—TV Channel 8

- 11:45—Test Pattern and Sign On
- 12:00—Devotional
- 12:15—Real Estate Show
- 12:45—Gay's-ing at Sports
- 1:00—Cleveland vs. Wash. Redskins*
- 4:00—Sunday Matinee
- 5:30—The Christophers
- 5:45—Music Hall Varieties
- 6:00—Quiz Kids*
- 6:30—Private Secretary*
- 7:00—Comedy Hr.—Abbott & Costello*
- 8:00—Selected Film
- 9:00—The Web*
- 9:30—Late Date on Channel 8
- 11:00—News, Weather & Sports
- 11:05—Sign Off

*Network Shows

KFAZ—TV Channel 43

- 4:28—Sign On
- 4:30—Devotional
- 5:00—(To Be Announced)
- 5:15—News
- 5:30—The Fun Show
- 5:45—Selected Film
- 6:00—Freedom Speaks
- 6:30—Going Places With Uncle George
- 6:42—Short Film
- 6:45—The Christophers
- 7:00—Selected Film
- 7:30—(To Be Announced)
- 8:00—Dangerous Assignment
- 8:30—Hollywood Half Hour
- 9:00—The Big Picture
- 9:30—Starlite Theatre
- News
- Sign Off

at—Durrett's—105-107 St. John
PICK IT OUT—PUT IT UP!

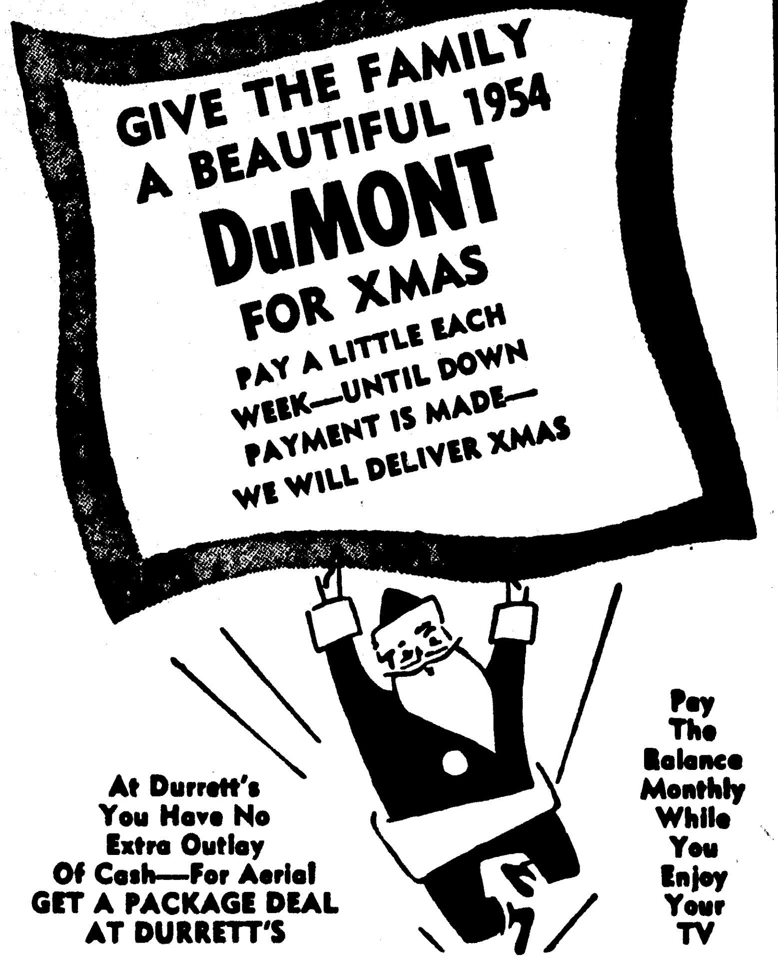

At Durrett's You Have No Extra Outlay Of Cash—For Aerial GET A PACKAGE DEAL AT DURRETT'S

Pay The Balance Monthly While You Enjoy Your TV

We Handle Our Own Papers

Durrett's

105-107 St. John St. Phone 3-1306

Better See
Motorola TV

See The Jack Benny Show
ON KNOE TV
TONIGHT

IN MOTOROLA TV
YOU GET
TELEVISION WITH

- Proven Dependability
- Newest Developments
- Beauty in Cabinetry
- Fine Reception
- Priced for Every Budget

WALTER REED
Refrigeration Co.
209 Louisville Ave. Phone 3-8871

MONDAY

KNOE—TV Channel 8

- 2:15—Test Pattern and Sign On
- 2:25—Pastor's Study
- 2:30—Bob Crosby Show*
- 3:00—Action in the Afternoon*
- 3:30—U. N. In Action*
- 4:00—Shoppers Guide
- 4:30—Pantry Party
- 5:00—Captain Video*
- 5:30—Music In The Air
- 5:45—Armed Forces Show
- 6:00—News
- 6:10—TV Weatherman
- 6:15—Sports Whirl
- 6:25—You Can Play It
- 6:30—I'll Buy That*
- 6:45—Outdoor Reporter
- 7:00—Man Of The Week*
- 7:30—Ted Mack's Amateur Hour*
- 8:00—I Love Lucy*
- 8:30—Red Buttons Show*
- 9:00—LSU VS Ole Miss
- 10:00—News, Weather and Sports
- 10:05—Sign Off

*Network Shows

KFAZ—TV Channel 43

- 3:08—Sign On
- 3:10—News
- 3:15—Look Upward
- 3:30—Women's World
- 3:55—TV Close-Ups
- 4:00—What's Cooking
- 4:30—Parade Of Stars
- 4:55—Crusader Rabbit
- 5:00—Two Gun Playhouse
- 6:00—The Story Lady
- 6:30—Selected Film
- 6:45—Paradise Island
- 7:00—Tall Texan
- 7:15—Movie Quick Quiz
- 7:30—News
- 7:45—Selected Film
- 8:00—The Doodler
- 8:30—I've Got A Problem
- 9:00—Public Prosecutor
- 9:15—(To Be Announced)
- 9:30—Starlite Theatre
- News
- Sign Off

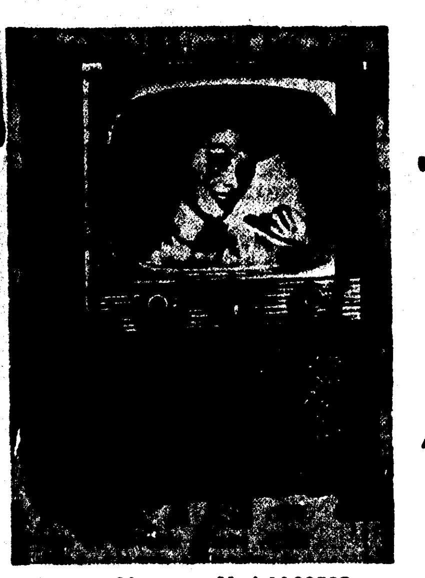

Now!
"Portrait-Perfect" Pictures
in the all new
ZENITH
1954 TV

The Washington—Model L2258R
Contemporary design mahogany cabinet with classically simple styling. 21" picture.
349.95
(Includes Fed. Exc. Tax, and year tube and 90-day parts warranty)
$00.00 down—many months to pay
EXTRA LIBERAL TRADE IN ALLOWANCE ON YOUR OLD RADIO OR SMALL SCREEN TV

The utmost in television enjoyment is yours when you own a new-all-through 1954 Zenith—clearer, sharper, brighter pictures with greater distance reception . . . instant one-knob "Spot-lite" Dial tuning . . . elegant cabinet. Come in today—see how little it costs to own the finest television—Zenith TV.

A TELEVISION SET
FROM US
MAKES AN IDEAL
GIFT FOR XMAS

UNITED ELECTRIC SERVICE
913 Louisville Ave. Phone 3-3441

In Television as in Football . . .
POWER
makes for better Performance!
See the . . . 1954
SYLVANIA TV
with PHOTO-POWER

THE FAIRMONT
21" table model with Halolight. Available in either Mahogany or Blond finish.

- New Sylvania TV can't be beat for fringe-area reception. All models available with built-in one knob All Channel UHF-VHF reception.
- More tubes, more picture-tube voltage mean brighter pictures. Full-depth picture will amaze you!

BUY ON EASY CREDIT TERMS
See Sylvania TV Today at
GRIFFIN-LOFTIN
706 S. Grand Phone 3-3414

TUESDAY

KNOE—TV Channel 8

- 2:30—Test Pattern And Sign On
- 2:40—Pastor's Study
- 2:45—Homemaker's Show
- 3:00—Action In The Afternoon*
- 3:30—U. N. In Action*
- 4:00—Shoppers Guide
- 4:30—Pantry Party
- 5:00—Captain Video*
- 5:30—Music In The Air
- 5:45—Uncle Gene And Rusty
- 6:00—News
- 6:10—TV Weatherman
- 6:15—Sports Whirl
- 6:30—Selected Film
- 6:45—The Jane Froman Show*
- 7:00—Milton Berle*
- 8:00—Danny Thomas*
- 8:30—Bishop Sheen*
- 9:00—Judge For Yourself*
- 9:30—Dollar A Second*
- 10:00—News, Weather and Sports
- 10:05—Sign Off

*Network Shows

KFAZ—TV Channel 43

- 3:38—Sign On
- 3:40—News
- 3:45—Look Upward
- 4:00—What's Cooking
- 4:30—Parade Of Stars
- 4:55—Crusader Rabbit
- 5:00—Two Gun Playhouse
- 6:00—The Story Lady
- 6:30—(To Be Announced)
- 7:00—Tall Texan
- 7:15—Movie Quick Quiz
- 7:30—News
- 7:45—Selected Film
- 8:00—The Doodler
- 8:30—Jackson and Jill
- 9:00—Starlite Theatre
- News
- Sign Off

21-inch Globe
Model 21S354, $000.00

when you own
new **RCA VICTOR** Television
with Rotomatic Tuning

MORE TO SEE! More detail—amazing depth and clarity.
LESS TO DO! Less dialing—it's automatic! Turn one knob—CLICK—there's your station! Less adjusting too!
For the finest UHF reception—choose the "Rotomatic" UHF-VHF tuner or, on lower priced sets, the manual UHF tuner (both optional at extra cost).

BABER'S
Complete Service On RCA Television
504 Louisville Ph. 2-2635

WEDNESDAY

KNOE—TV Channel 8

- 2:15—Test Pattern And Sign On
- 2:25—Pastor's Study
- 2:30—Bob Crosby Show*
- 3:00—Action In The Afternoon*
- 3:30—U. N. In Action*
- 4:00—Shoppers Guide
- 4:30—Pantry Party
- 5:00—Captain Video*
- 5:30—Music In The Air
- 5:45—Armed Forces Show
- 6:00—News
- 6:10—TV Weatherman
- 6:15—Sports Whirl
- 6:25—Voice Of Fashion
- 6:30—Selected Film
- 7:00—Community Chest
- 7:30—Godfrey and His Friends*
- 8:00—Selected Film
- 8:30—I've Got A Secret*
- 9:00—Selected Film
- 9:30—Mr. Music
- 10:00—News, Weather and Sports
- 10:05—Sign Off

*Network Shows

KFAZ—TV Channel 43

- 3:08—Sign On
- 3:10—News
- 3:15—Look Upward
- 3:30—Women's World
- 4:00—What's Cooking
- 4:30—Parade Of Stars
- 4:55—Crusader Rabbit
- 5:00—Two Gun Playhouse
- 6:00—The Story Lady
- 6:30—Selected Film
- 6:45—News
- 7:00—Tall Texan
- 7:15—Movie Quick Quiz
- 7:30—(To Be Announced)
- 8:00—The Doodler
- 8:30—Front Page Detective
- 9:00—Badge 714
- 9:30—Starlite Theatre
- News
- Sign Off

BENDIX TELEVISION
Presents
The Broadmoor
UHF & VHF
Nothing To Add

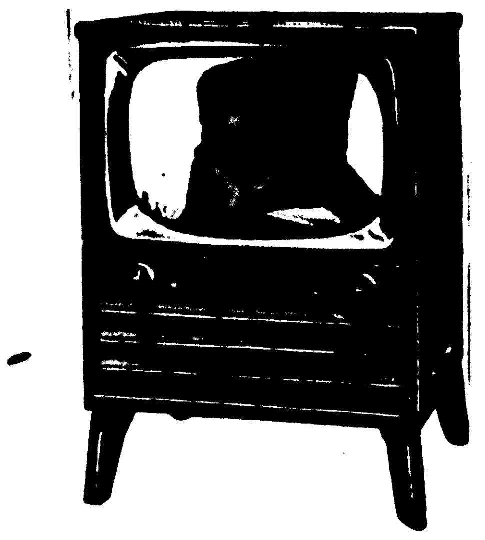

IT'S A BIG 21"
MAHOGANY CONSOLE
at Table Model Prices
ONLY $299.95 TERMS
Other Sets Start At $209.95
SEE IT AT
CHEEKS ELECTRIC SERVICE
405 LOUISVILLE

THURSDAY

KNOE—TV Channel 8

- 2:30—Test Pattern and Sign On
- 2:45—Garry Moore Show*
- 2:55—Pastor's Study
- 3:00—Action In The Afternoon*
- 3:30—U. N. In Action*
- 4:00—Shoppers Guide
- 4:30—Pantry Party
- 5:00—Captain Video*
- 5:30—Music In The Air
- 5:45—Uncle Gene And Rusty
- 6:00—News
- 6:10—TV Weatherman
- 6:15—Sports Whirl
- 6:25—Hi School Hilites
- 6:30—Selected Film
- 6:45—Hymns By Request
- 7:00—Selected Film
- 7:30—Selected Film
- 8:00—Adventure*
- 8:30—Captured*
- 9:00—Martin Kane, Private Eye*
- 9:30—Place The Face*
- 10:00—News, Weather and Sports
- 10:05—Sign Off

*Network Shows

KFAZ—TV Channel 43

- 3:38—Sign On
- 3:40—News
- 3:45—Look Upward
- 4:00—What's Cooking
- 4:30—Parade Of Stars
- 4:55—Crusader Rabbit
- 5:00—Two Gun Playhouse
- 6:00—The Story Lady
- 6:30—Trebleatres
- 6:45—Selected Film
- 7:00—Tall Texan
- 7:15—Movie Quick Quiz
- 7:30—Victory At Sea
- 8:00—The Doodler
- 8:30—Selected Film
- 9:00—Starlite Theatre
- News
- Sign Off

PHILCO TV
BRINGS YOU
• NEW CLARITY • NEW REALISM

PHILCO—FAMOUS FOR
QUALITY THE WORLD OVER
BRILLIANT PICTURES
AND
EXQUISITE CABINET BEAUTY
MASSEY'S SERVICE CENTER
YOUR PHILCO DEALER FOR 18 YEARS
NORTH LOUISIANA'S FINEST AND
MOST COMPLETELY EQUIPPED RADIO
AND TELEVISION REPAIR SHOP
801 JACKSON PHONE 3-6615

FRIDAY

KNOE—TV Channel 8

- 2:15—Test Pattern And Sign On
- 2:25—Pastor's Study
- 2:30—Bob Crosby Show*
- 3:00—Action In The Afternoon*
- 3:30—U. N. In Action*
- 4:00—Shoppers Guide
- 4:30—Pantry Party
- 5:00—Captain Video*
- 5:30—Music In The Air
- 5:45—Armed Forces Show
- 6:00—News
- 6:10—TV Weatherman
- 6:15—Sports Whirl
- 6:30—Selected Film
- 6:45—Surprise Party
- 7:00—Jaycee Roundtable
- 7:30—Topper*
- 8:00—The Sketchbook
- 8:15—Selected Film
- 8:30—Life Of Riley*
- 9:00—Fights*
- 9:45—Selected Film
- 10:00—News, Weather and Sports
- 10:05—Sign Off

*Network Shows

KFAZ—TV Channel 43

- 3:08—Sign On
- 3:10—News
- 3:15—Look Upward
- 3:30—Women's World
- 4:00—What's Cooking
- 4:30—Parade Of Stars
- 4:55—Crusader Rabbit
- 5:00—Two Gun Playhouse
- 6:00—The Story Lady
- 6:30—Twin City Topics
- 6:45—Football This Week
- 7:00—Tall Texan
- 7:15—Movie Quick Quiz
- 7:30—News
- 7:45—Selected Film
- 8:00—The Doodler
- 8:30—(To Be Announced)
- 9:00—Starlite Theatre
- News
- Sign Off

THE IDEAL GIFT
FOR CHRISTMAS!

BUILT FOR TODAY . . .
DESIGNED FOR TOMORROW
RAYTHEON
TELEVISION
BRINGS YOU . . .

- VU-MATIC CONTROL
- BIGGER PICTURE POWER
- CUSTOM FURNITURE CABINETS
- POWERFUL FRINGE AREA PERFORMANCE

SMITH VENETIAN BLIND CO.
105 Sterlington Rd. Ph. 3-2640

SATURDAY

KNOE—TV Channel 8

- 1:30—Test Pattern And Sign On
- 1:40—Devotional
- 1:45—NCAA Football Games*
- 4:30—Selected Film
- 5:00—Selected Film
- 5:30—Selected Film
- 5:45—Red Barber*
- 6:00—Meet Millie*
- 6:30—Ethel And Albert*
- 7:00—Jackie Gleason Show*
- 8:00—Two For The Money*
- 8:30—Show of Shows*
- 9:00—Medallion Theater*
- 9:30—Hit Parade*
- 10:00—News, Weather and Sports
- 10:05—Sign Off

*Network Shows

KFAZ—TV Channel 43

- 4:23—Sign On
- 4:25—News
- 4:30—Birthday Party
- 5:00—(To Be Announced)
- 5:30—Gym Session
- 6:00—News and Sports
- 6:15—Selected Film
- 6:30—Club 43
- 7:00—Tall Texan
- 7:15—Tall Texan
- 7:30—Bill Nettles Show
- 8:00—Selected Film
- 8:30—(To Be Announced)
- 9:00—Starlite Theatre
- News
- Sign Off

NEW 1954
ADMIRAL 21" SCREEN
WITH "GOLDEN VISION"

VHF and UHF BUILT IN
SMALL DOWN PAYMENT—24 MONTHS ON BALANCE
TUNE IN KNOE-TV FRIDAY FOR BOXING
KFAZ WEDNESDAY FOR WRESTLING

Henry's Furniture & Appliance Co.
1217 DeSiard Phone 8098

Why Grow Old?

By Josephine Lowman

By rotating the right foot from this position, it is possible to reduce the ankle some.

Grandma's Ankle Was Hid; Its Size Didn't Matter Much

An Ode to the Ankle

Great Grandmother,
She had to smother
In voluminous skirts and corset.

She did not own,
Her ankle bone,
So no-one could endorse it.

Some will say
That this today
Is best for womankind.

But I do wonder
About the plunder
Grandma seemed to find.

Thick or slim
It didn't matter
For no-one ever saw it.

That was peace!
Too bad it ceased!
I hope Granny enjoyed it.

With skirts today
Going up and up
To show off every kink

The good old days
Seem pretty good
And that is what I think.

So, here's to the ankle
And all it can mean
To a woman's hopes and fears.
Here's to the ankle
And a woman's charm
Which can last through all the years.

The bony structure plays a big part in the shape on an ankle. If you have large ankle bones there is nothing we can do about it. However, sometimes fat seems to like to settle at the ankle. In this case we can be somewhat helpful. This is, however, one of the most difficult defects to overcome. The tendency toward large ankles or straight up-and-down legs seems to be inherited. In many instances we find that all of the women in a certain family have this type leg and ankle.

The following exercise is a repeat because it is the very best one I know. Sit on a chair. Cross the right leg over the left. Make big circles with your right toe. Make the circles as large as possible. Circle first in one direction and then in the other. After a while cross your left leg over your right and circle the left toe.

If you would like to have my leaflet which gives corrective exercises for the most prevalent leg defects, send a stamped, self-addressed envelope with your request for leaflet N. 13 to Josephine Lowman in care of this newspaper.

Tomorrow: "Exercise Helps Correct Defects in Leg Contour."
(Released by The Register and Tribune Syndicate, 1953)

HOLLYWOOD TODAY!

MOVIES · TV · RADIO by Erskine Johnson

100 Interviewed For Big TV Role

HOLLYWOOD —(NEA(— Now it can be told that the race for the Lorelei role in "Big Town," vacated by Jane Nigh because of her stork date and won by Beverly Tyler, was as furious as the grab for the Scarlett O'Hara plum. Exactly one hundred movie dolls were interviewed for the part.

Beverly, the gorgeous doll who hit the big time at MGM in "The Green Y‘ars," has a beautiful singing voice that Hollywood overlooked. Prediction: Beverly will sing in a future "Big Town" episode.

Telefilm salaries are going up, up, up in Hollywood. Shelley Winters commands $5000 for her acting in a Four State Playhouse drama.

Only yesterday Gloria Jean was a singing moppet at Universal. Now she's playing Lotta Crabtree in a telefilm stanza about Lotta's zingy life in the "Death Valley Days" series.

Since Roy Rogers switched from movies to TV, there's been a 36.5 per cent increase in sales on the 134 retail items bearing his name.

Red Buttons isn't telling about it in his life stories in the TV fan mags, but he made his film debut in 1951 at RKO. The flicker was "Footlight Varieties," and Red did a comedy sketch about autograph hunters.

WORD-A-DAY

By BACH

aficionado (ä-fē'thyō-nä'thō) NOUN

AN AMATEUR; ESPECIALLY, AN ARDENT FOLLOWER OF A SPORT SUCH AS TENNIS, BULL-FIGHTING, ETC.

LET'S EXPLORE YOUR MIND

By ALBERT EDWARD WIGGAM, D. Sc.

Reg. U. S. Pat. Off.

Answer to Question No. 1

1. Yes. The late David Starr Jordan said (in effect): "As sure as the stars, some day you are going to meet a new and unknown person. You may meet him with joy and pride or with regret, even terror. You may feel you would give the whole world to get rid of him, but he is always waiting in the future to greet you. Who is he? Your After Self. You are making him now, and he will be just what you make him, by your thoughts and deeds today."

Answer to Question No. 2

2. Yes. Heredity determiners for high abilities are scattered all through the human family. Many persons carry these, but not in sufficient quantities to produce great mental ability. When two persons marry, they bring in determiners from both sides and often have one or more children far smarter than themselves — and now and then, a true genius. Environment cannot create genius but it often vetoes it. Every nation is full of undiscovered geniuses.

Answer to Question No. 3

3. Yes. An exciting vocabulary—building book, "Six Weeks to Words and Power," contains hundreds of power words. Many people with large vocabularies have never discovered which words have the biggest kick and which influence other people most. Salesmen often fail by using weak instead of strong words. Ask your public library for this easy aid to your success.

How to Read Faster and Better

Six simple but priceless rules to help double your reading speed. A remarkable key to knowledge and success.For a copy of the booklet How to Read Faster And Better, send 15 cents (coin only), plus self-addressed stamped envelope (give name of city and state) to Dr. A. E. Wiggam, care of News-Star.

The RECORD SHOP

Joel Grey Plays It Straight

NEW YORK (NEA) — Turn a funny guy with a modest voice loose on records and what happens? Ballads, of course.

That's the story of Joel Grey, the 21-year-old singer-dancer-comedian-actor who is going to be one of the top entertainers around very soon.

When he signed to record for MGM, everyone more or less assumed he'd make comedy records. He's a natural comic, and his father is Mickey Katz, who does comedy Jewish-dialect records for Capitol. But Joel surprised everyone (except students of human nature) by cutting two straight sides.

"I've wanted to sing love songs as long as I can remember," says Grey, a slim, good-looking youngster with a slim, good-looking smile. "Nobody thought I could. But I got hold of a ballad and they came up with an arrangement full of strings. So I got in that little room by myself and made believe I was Tony Martin."

The result — "The Ta-Ta-Ta Song" — isn t quite Tony Martin, but it's pretty smooth for a first effort. And nobody laughed. Joel has some more coming very shortly, and there won't be a snicker on these either.

Besides his life-long desire, he has another good reason for avoiding comedy records: "I want to make money."

Not that he's money-mad. "Money is nice," he says, "but even more important are things like security, future and finding the right girl."

STAR GAZER

By CLAY R. POLLAN

Your Daily Activity Guide According to the Stars

To develop message for Sunday, read words corresponding to numbers of your Zodiac birth sign

Sign	Dates	Numbers
ARIES	MAR 22 – APR 20	59-63-64-65 71-73-77 (Good)
TAURUS	APR 21 – MAY 21	1-5-7-10 15-35-87-90 (Neutral)
GEMINI	MAY 22 – JUNE 22	41-48-51-55 61-70-72 (Adverse)
CANCER	JUNE 23 – JULY 23	18-19-24-31 37-52-79-86 (Neutral)
LEO	JULY 24 – AUG 23	4-14-25-30 45-57-62 (Neutral)
VIRGO	AUG 24 – SEPT 22	9-22-39-42 44-78-84-89 (Good)
LIBRA	SEPT 23 – OCT 23	2-8-21-26 53-67-69 (Adverse)
SCORPIO	OCT 24 – NOV 22	6-11-12-20 29-43-80-81 (Good)
SAGITTARIUS	NOV 23 – DEC 22	13-16-17-23 27-66-68 (Neutral)
CAPRICORN	DEC 23 – JAN 20	3-28-54-74 75-76-83-88 (Good)
AQUARIUS	JAN 21 – FEB 19	34-36-38-40 46-49-50 (Neutral)
PISCES	FEB 20 – MAR 21	32-33-47-56 58-60-82-85 (Neutral)

1	A	31	Do	61	Speculate
2	A	32	By	62	Element
3	Splendid	33	Saying	63	Day
4	Keep	34	Follow	64	To
5	Little	35	Spending	65	Express
6	There're	36	Usual	66	Health
7	Light	37	Talking	67	Arouse
8	Too	38	Channels	68	Necessities
9	You're	39	The	69	Opposition
10	Shopping	40	During	70	With
11	Good	41	Don't	71	Your
12	Influences	42	Driver's	72	Money
13	Make	43	Adjust	73	Heartfelt
14	Plugging	44	Seat	74	Special
15	And	45	No	75	Social
16	Calls	46	Day	76	Or
17	Concerning	47	Little	77	Feelings
18	Let	48	Get	78	Express
19	Someone	49	And	79	You
20	Collect	50	Evening	80	Your
21	Forceful	51	Notions	81	Affairs
22	In	52	For	82	Than
23	Your	53	Could	83	Romantic
24	Else	54	For	84	Your
25	Worry	55	To	85	Expected
26	Attitude	56	You'll	86	Today
27	Minor	57	Constructive	87	Won't
28	Day	58	Accomplish	88	Agreements
29	And	59	Ideal	89	Wishes
30	Has	60	More	90	Hurt

Good — Adverse — Neutral 11/1

Social Calendar

Sunday

A reception honoring charter members of the Ouachita Parish Red Cross chapter will be held at 4 p.m. on the main floor of the chapter house, 200 South Grand.

The regular meeting of Delta Beta Sigma will be held in the home of Miss Ashley Hamilton, 1300 Island Drive at 2 p.m.

Monday

The Sherrouse Night Group League of Women Voters will meet in the home of Mrs. C. J. Bamford, 1000 North Eighth street, at 7:30 p. m.

The St. Matthew Altar Society will meet at the rectory at 2:30 p.m.

The Literary Guild will meet at 2:30 p. m. with Mrs. Joe Durrett. Mrs. Milling Bernstein is co-hostess.

Regular meeting of Louise L. McGuire Chapter 4 O.E.S. at Masonic Temple at 8 p.m. Masonic night. Rev. Watson, speaker, music and refreshments. Masons especially invited.

KTRY

Bastrop

6:15—Sign On
6:17—News
6:22—Organ Music
7:00—News
7:05—Bible Readings
7:10—Frank Fay Sings
7:30—Central Church of Christ
7:45—Jeffress Quartet
8:15—Assembly of God Church
8:45—Gospel News
9:00—Christian Brotherhood Hour
9:30—Lakeside Quartet
10:00—Gospel Parade
10:45—Serenade in Blue
11:00—KTRY Church of the Air
12:00—Waltz Time
12:30—News
12:45—Guest Star
1:00—News
1:05—Central Church of Christ
1:30—Auto Show
2:00—Bible Hour
2:15—Hour of St. Francis
2:30—Band Stand
2:45—Eddie Howard
3:00—News
3:05—Harmonizing Time
3:30—Catholic Hour
4:30—Freedom Story
4:45—Central Missionary Church
5:00—Proudly We Hail
5:15—News
5:20—Sports
5:25—Sign Off

QUICKIES By Ken Reynolds

"I know, I know, Christmas comes on a Friday—now stop hinting, I saw that gun in the News-Star — World Want Ads too!"

Sammy Kaye Ticke[ts] Now On Sale Here

The North Monroe Lions C[lub] has completed arrangements [for] the Sammy Kaye orchestra a[nd] show to be presented at Nev[ille] Auditorium on the evening of N[o]vember 18. Tickets are now ava[il]able at Capitol Stores and at D[...] Music Company. The tickets w[ill] be sold on a "first come" bas[is] and the club advises all interest[ed] to make reservations at the e[ar]liest possible time.

Sammy Kaye with his "So Y[ou] Want To Lead A Band" swing a[nd] sway will select four patrons, t[wo] male and two female from the a[u]dience. Sammy asks those w[ho] would like to lead a band to ra[ise] their hands, and from these he [se]lects the contestants.

The four contestants are call[ed] upon the stage and each one is [in]terviewed, then handed a b[a]ton and invited to lead the ban[d]. The musicians follow every m[o]tion of the baton.

After the four contestants ha[ve] had an opportunity to conduct t[he] band, Sammy reintroduces ea[ch] one and asks for audience rea[c]tion. The one who receives t[he] most applause is adjuged the w[in]ner and receives a prize.

Potato chip cans, tightly c[ov]erec, make aritight containers [for] soap powders and prevent caki[ng] of the soap due to damp laund[ry] rooms.

WILL IT BE A BOY

... OR A GIRL?

While you're waiting to see— Soothe tight, dry skin with

MOTHER'S FRIEND

Betting on a boy? Wishing for a girl? Which it will be is anybody's guess. But there's no guess-work about the ease and comfort you'll get by massaging with MOTHER'S FRIEND. Feels so soothing and relaxing to those cramped and aching back and leg muscles; rubbed gently over the abdomen and other parts of the body, it can keep tight, stretched skin soft and elastic, helps you regain natural skin beauty after baby comes. Why not try MOTHER'S FRIEND tonight? Only $1.25 at your favorite drug counter.

FOR EXPECTANT MOTHERS

MOTHER'S FRIEND

"MAMA AND THE OUTLAW"

by

Jean Littleton Gentry (of MONROE)

Leave Your Order With Us For An Autographed Copy To Be Delivered On— Publication Date November 16th, 1953

FERD LEVI STATIONERY CO.

101 N. Grand At DeSiard Dial 8147

It's Time To Give Your Skin

Winter Care!

HOW TO LOOK YOUNGER

WITH HORMONES AND OZONIDES

Natural estrogenic hormones supply youth-giving substances, which the years steal away from your skin, restoring it to firmer, smoother beauty. Now you can combine hormones with active ozonides to help recondition your outer skin as well!

For Gourielli (and only Gourielli) combines science's two miracle discoveries—hormones and ozonides—in one remarkable product—Estrolar Cream.

Older skin shows fine lines and wrinkles—loses its youthful firmness. These are the outward signs. But the heart of the matter lies *below* the surface where a moisturizing substance plentiful in youth has diminished with age. The estrogenic hormones in Estrolar bring more of this vital substance to your skin.

By gently massaging Estrolar Cream into your skin, you add estrogenic hormones that make your *under skin* fill out. Little wrinkles disappear one by one. Your skin looks firmer, fuller and *years younger!*

The ozonides in Estrolar Cream work on your *outer skin* to actually give it true oxygen. This starts blood circulating more freely in your face and throat. It tends to lighten sallow skin...drive away the roughness and flakiness of age... bring back the brighter bloom and color of youth.

Yes, it takes both these ingredients to do this complete job. And here they are in a single cream. If you will massage Gourielli's Estrolar Cream on your face for 10 minutes every night, you will see results in a matter of days. A whole month's treatment produces wonders (like seeing 10 years drop off your age). 30-day jar, 5.00 plus tax.

Durrett's gift shop

Durrett's

Durrett's gift shop

105-107 St. John

DO YOU HAVE A Dennis THE Menace IN YOUR HOME?

SEND US A PICTURE OF YOUR DENNIS THE MENACE

You May Win a $100^{00} Bond

HURRY! ENTER THE DENNIS THE MENACE CONTEST NOW...

Here Is All You Do

Write a letter describing, as briefly as possible, why your youngster most resembles "Dennis The Menace." Send the letter, along with a photograph, to Dennis Editor, Monroe News-Star—World, Monroe, La. As many entries as possible will be published during the contest.

This contest is open to all the readers of this newspaper. Entries, which must be postmarked no later than Nov. 15th. become the property of the News-Star—World. Pictures will not be returned unless accompanied by a stamped, self addressed envelope.

"Dennis" candidates must be under seven years of age. Entries should include the full name, address and relationship of the person submitting the entry.

Entries will be judged by our Dennis Editor. (OR; Our Dennis Editor will select five semi-finalists. Grand prize winner will be selected from these by Hank Ketcham, creator of "Dennis The Menace")

First Prize ....$100.00 Government Savings Bond.
Second Prize ....$ 50.00 Government Savings Bond
Third Prize ....$ 25.00 Government Savings Bond

The Contest Winners will be announced Nov. 29th.

Monroe News-Star-World

Publishing Co.

Why Grow Old?

By Josephine Lowman

By rotating the right foot from this position, it is possible to reduce the ankle some.

Grandma's Ankle Was Hid; Its Size Didn't Matter Much

An Ode to the Ankle

Great Grandmother,
She had to smother
In voluminous skirts and corset.

She did not own,
Her ankle bone,
So no-one could endorse it.

Some will say
That this today
Is best for womankind.

But I do wonder
About the plunder
Grandma seemed to find.

Thick or slim
It didn't matter
For no-one ever saw it.

That was peace!
Too bad it ceased!
I hope Granny enjoyed it.

With skirts today
Going up and up
To show off every kink

The good old days
Seem pretty good
And that is what I think.

So, here's to the ankle
And all it can mean
To a woman's hopes and fears.
Here's to the ankle
And a woman's charm
Which can last through all the years.

The bony structure plays a big part in the shape on an ankle. If you have large ankle bones there is nothing we can do about it. However, sometimes fat seems to like to settle at the ankle. In this case we can be somewhat helpful. This is, however, one of the most difficult defects to overcome. The tendency toward large ankles or straight up-and-down legs seems to be inherited. In many instances we find that all of the women in a certain family have this type leg and ankle.

The following exercise is a repeat because it is the very best one I know. Sit on a chair. Cross the right leg over the left. Make big circles with your right toe. Make the circles as large as possible. Circle first in one direction and then in the other. After a while cross your left leg over your right and circle the left toe.

If you would like to have my leaflet which gives corrective exercises for the most prevalent leg defects, send a stamped, self-addressed envelope with your request for leaflet N. 13 to Josephine Lowman in care of this newspaper.

Tomorrow: "Exercise Helps Correct Defects in Leg Contour."
(Released by The Register and Tribune Syndicate, 1953)

HOLLYWOOD TODAY!

MOVIES · TV · RADIO
by Erskine Johnson

100 Interviewed For Big TV Role

HOLLYWOOD —(NEA(— Now it can be told that the race for the Lorelei role in "Big Town," vacated by Jane Nigh because of her stork date and won by Beverly Tyler, was as furious as the grab for the Scarlett O'Hara plum. Exactly one hundred movie dolls were interviewed for the part.

Beverly, the gorgeous doll who hit the big time at MGM in "The Green Years," has a beautiful singing voice that Hollywood overlooked. Prediction: Beverly will sing in a future "Big Town" episode.

Telefilm salaries are going up, up, up in Hollywood. Shelley Winters commands $5000 for her acting in a Four State Playhouse drama.

Only yesterday Gloria Jean was a singing moppet at Universal. Now she's playing Lotta Crabtree in a telefilm stanza about Lotta's zingy life in the "Death Valley Days" series.

Since Roy Rogers switched from movies to TV, there's been a 36.5 per cent increase in sales on the 134 retail items bearing his name.

Red Buttons isn't telling about it in his life stories in the TV fan mags, but he made his film debut in 1951 at RKO. The flicker was "Footlight Varieties," and Red did a comedy sketch about autograph hunters.

WORD-A-DAY

By BACH

aficionado
(ä-fē'thyō-nä'thō) NOUN
AN AMATEUR; ESPECIALLY, AN ARDENT FOLLOWER OF A SPORT SUCH AS TENNIS, BULLFIGHTING, ETC.

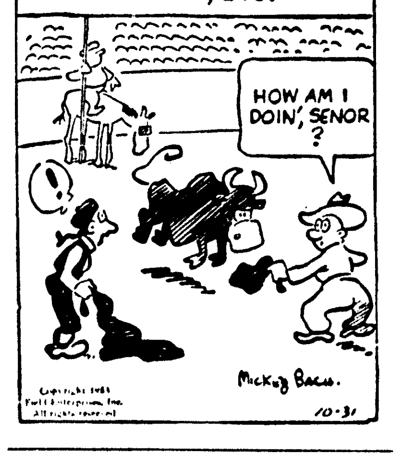

LET'S EXPLORE YOUR MIND

By ALBERT EDWARD WIGGAM, D. Sc.
Reg. U. S. Pat. Off.

Answer to Question No. 1

1. Yes. The late David Starr Jordan said (in effect): "As sure as the stars, some day you are going to meet a new and unknown person. You may meet him with joy and pride or with regret, even terror. You may feel you would give the whole world to get rid of him, but he is always waiting in the future to greet you. Who is he? Your After Self. You are making him now, and he will be just what you make him, by your thoughts and deeds today."

Answer to Question No. 2

2. Yes. Heredity determiners for high abilities are scattered all through the human family. Many persons carry these, but not in sufficient quantities to produce great mental ability. When two persons marry, they bring in determiners from both sides and often have one or more children far smarter than themselves — and now and then, a true genius. Environment cannot create genius but it often vetoes it. Every nation is full of undiscovered geniuses.

Answer to Question No. 3

3. Yes. An exciting vocabulary—building book, "Six Weeks to Words and Power," contains hundreds of power words. Many people with large vocabularies have never discovered which words have the biggest kick and which influence other people most. Salesmen often fail by using weak instead of strong words. Ask your public library for this easy aid to your success.

How to Read Faster and Better

Six simple but priceless rules to help double your reading speed. A remarkable key to knowledge and success.For a copy of the booklet How to Read Faster And Better, send 15 cents (coin only), plus self-addressed stamped envelope (give name of city and state) to Dr. A. E. Wiggam, care of News-Star.

The RECORD SHOP

Joel Grey Plays It Straight

NEW YORK (NEA) — Turn a funny guy with a modest voice loose on records and what happens? Ballads, of course.

That's the story of Joel Grey, the 21-year-old singer-dancer-comedian-actor who is going to be one of the top entertainers around very soon.

When he signed to record for MGM, everyone more or less assumed he'd make comedy records. He's a natural comic, and his father is Mickey Katz, who does comedy Jewish-dialect records for Capitol. But Joel surprised everyone (except students of human nature) by cutting two straight sides.

"I've wanted to sing love songs as long as I can remember," says Grey, a slim, good-looking youngster with a slim, good-looking smile. "Nobody thought I could. But I got hold of a ballad and they came up with an arrangement full of strings. So I got in that little room by myself and made believe I was Tony Martin."

The result — "The Ta-Ta-Ta Song" — isn t quite Tony Martin, but it's pretty smooth for a first effort. And nobody laughed. Joel has some more coming very shortly, and there won't be a snicker on these either.

Besides his life-long desire, he has another good reason for avoiding comedy records: "I want to make money."

Not that he's money-mad. "Money is nice," he says, "but even more important are things like security, future and finding the right girl."

STAR GAZER

By CLAY R. POLLAN

Your Daily Activity Guide According to the Stars

To develop message for Sunday, read words corresponding to numbers of your Zodiac birth sign

Sign	Numbers
ARIES MAR. 22–APR. 20	39-63-64-65 71-73-77
TAURUS APR. 21–MAY 21	1- 5- 7-10 15-35-87-90
GEMINI MAY 22–JUNE 22	41-48-51-55 61-70-72
CANCER JUNE 23–JULY 23	18-19-24-31 37-52-79-86
LEO JULY 24–AUG 23	4-14-25-30 45-57-62
VIRGO AUG 24–SEPT 22	9-22-39-42 44-78-84-89
LIBRA SEPT 23–OCT 23	2- 8-21-26 53-67-69
SCORPIO OCT 24–NOV 22	6-11-12-20 29-43-80-81
SAGITTARIUS NOV 23–DEC 22	13-16-17-23 27-66-68
CAPRICORN DEC 23–JAN 20	3-28-54-74 75-76-83-88
AQUARIUS JAN 21–FEB 19	34-36-38-40 46-49-50
PISCES FEB 20–MAR 21	32-33-47-56 58-60-82-85

1 A	31 Do	61 Speculate
2 A	32 By	62 Element
3 Splendid	33 Saying	63 Day
4 Keep	34 Follow	64 To
5 Little	35 Spending	65 Express
6 There're	36 Usual	66 Health
7 Light	37 Talking	67 Arouse
8 Too	38 Channels	68 Necessities
9 You're	39 The	69 Opposition
10 Shopping	40 During	70 With
11 Good	41 Don't	71 Your
12 Influences	42 Driver's	72 Money
13 Make	43 Adjust	73 Heartfelt
14 Plugging	44 Seat	74 Special
15 And	45 No	75 Social
16 Calls	46 Day	76 Or
17 Concerning	47 Little	77 Feelings
18 Let	48 Get	78 Express
19 Someone	49 And	79 You
20 Collect	50 Evening	80 Your
21 Forceful	51 Notions	81 Affairs
22 In	52 For	82 Than
23 Your	53 Could	83 Romantic
24 Else	54 For	84 Your
25 Worry	55 To	85 Expected
26 Attitude	56 You'll	86 Today
27 Minor	57 Constructive	87 Won't
28 Day	58 Accomplish	88 Agreements
29 And	59 Ideal	89 Wishes
30 Has	60 More	90 Hurt

Good Adverse Neutral 11/1

Social Calendar

Sunday

A reception honoring charter members of the Ouachita Parish Red Cross chapter will be held at 4 p.m. on the main floor of the chapter house, 200 South Grand.

The regular meeting of Delta Beta Sigma will be held in the home of Miss Ashley Hamilton, 1300 Island Drive at 2 p.m.

Monday

The Sherrouse Night Group League of Women Voters will meet in the home of Mrs. C. J. Bamford, 1000 North Eighth street, at 7:30 p. m.

The St. Matthew Altar Society will meet at the rectory at 2:30 p.m.

The Literary Guild will meet at 2:30 p. m. with Mrs. Joe Durrett. Mrs. Milling Bernstein is co-hostess.

Regular meeting of Louise L. McGuire Chapter 4 O.E.S. at Masonic Temple at 8 p.m. Masonic night. Rev. Watson, speaker, music and refreshments. Masons especially invited.

QUICKIES By Ken Reynolds

"I know, I know, Christmas comes on a Friday—now stop hinting, I saw that gun in the News-Star — World Want Ads too!"

KTRY

Bastrop

6:15—Sign On
6:17—News
6:22—Organ Music
7:00—News
7:05—Bible Readings
7:10—Frank Fay Sings
7:30—Central Church of Christ
7:45—Jeffress Quartet
8:15—Assembly of God Church
8:45—Gospel News
9:00—Christian Brotherhood Hour
9:30—Lakeside Quartet
10:00—Gospel Parade
10:45—Serenade in Blue
11:00—KTRY Church of the Air
12:00—Waltz Time
12:30—News
12:45—Guest Star
1:00—News
1:05—Central Church of Christ
1:30—Auto Show
2:00—Bible Hour
2:15—Hour of St. Francis
2:30—Band Stand
2:45—Eddie Howard
3:00—News
3:05—Harmonizing Time
3:30—Catholic Hour
4:30—Freedom Story
4:45—Central Missionary Church
5:00—Proudly We Hail
5:15—News
5:20—Sports
5:25—Sign Off

Sammy Kaye Ticke[ts] Now On Sale Here

The North Monroe Lions C[lub] has completed arrangements [for] the Sammy Kaye orchestra [and] show to be presented at Nev[ille] Auditorium on the evening of N[o]vember 18. Tickets are now av[ail]able at Capitol Stores and at D[...] Music Company. The tickets w[ill] be sold on a "first come" ba[sis] and the club advises all interest[ed] to make reservations at the e[ar]liest possible time.

Sammy Kaye with his "So Y[ou] Want To Lead A Band" swing a[nd] sway will select four patrons, t[wo] male and two female from the [au]dience. Sammy asks those w[ho] would like to lead a band to ra[ise] their hands, and from these he [se]lects the contestants.

The four contestants are call[ed] upon the stage and each one is [in]terviewed, then handed a b[a]ton and invited to lead the ban[d]. The musicians follow every m[o]tion of the baton.

After the four contestants ha[ve] had an opportunity to conduct t[he] band, Sammy reintroduces ea[ch] one and asks for audience re[ac]tion. The one who receives t[he] most applause is adjuged the w[in]ner and receives a prize.

Potato chip cans, tightly c[ov]erec, make aritight containers [for] soap powders and prevent caki[ng] of the soap due to damp laund[ry] rooms.

WILL IT BE A BOY

... OR A GIRL?

While you're waiting to see— Soothe tight, dry skin with MOTHER'S FRIEND

Betting on a boy? Wishing for a girl? Which it will be is anybody's guess. But there's no guess-work about the ease and comfort you'll get by massaging with MOTHER'S FRIEND. Feels so soothing and relaxing to those cramped and aching back and leg muscles; rubbed gently over the abdomen and other parts of the body, it can keep tight, stretched skin soft and elastic, helps you regain natural skin beauty after baby comes. Why not try MOTHER'S FRIEND tonight? Only $1.25 at your favorite drug counter.

"MAMA AND THE OUTLAW"

by

Jean Littleton Gentry (of MONROE)

Leave Your Order With Us For An Autographed Copy To Be Delivered On— Publication Date November 16th, 1953

FERD LEVI STATIONERY CO.

101 N. Grand At DeSiard Dial 8147

It's Time To Give Your Skin

Winter Care!

HOW TO LOOK YOUNGER WITH HORMONES AND OZONIDES

Natural estrogenic hormones supply youth-giving substances, which the years steal away from your skin, restoring it to firmer, smoother beauty. Now you can combine hormones with active ozonides to help recondition your outer skin as well!

For Gourielli (and only Gourielli) combines science's two miracle discoveries — hormones and ozonides — in one remarkable product — Estrolar Cream.

Older skin shows fine lines and wrinkles — loses its youthful firmness. These are the outward signs. But the heart of the matter lies *below* the surface where a moisturizing substance plentiful in youth has diminished with age. The estrogenic hormones in Estrolar bring more of this vital substance to your skin.

By gently massaging Estrolar Cream into your skin, you add estrogenic hormones that make your *under skin* fill out. Little wrinkles disappear one by one. Your skin looks firmer, fuller and *years younger!*

The ozonides in Estrolar Cream work on your *outer skin* to actually give it true oxygen. This starts blood circulating more freely in your face and throat. It tends to lighten sallow skin ... drive away the roughness and flakiness of age ... bring back the brighter bloom and color of youth.

Yes, it takes both these ingredients to do this complete job. And here they are in a single cream. If you will massage Gourielli's Estrolar Cream on your face for 10 minutes every night, you will see results in a matter of days. A whole month's treatment produces wonders (like seeing 10 years drop off your age). 30-day jar, 5.00 plus tax.

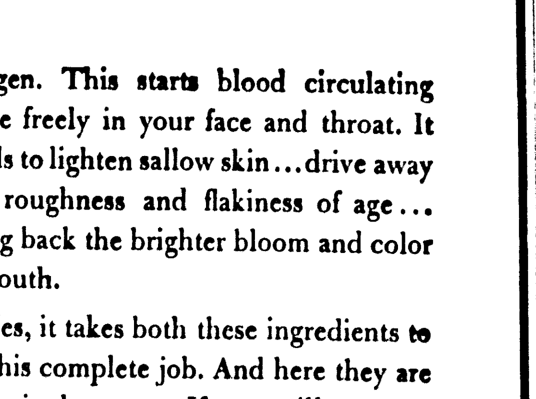

Durrett's

105-107 St. John

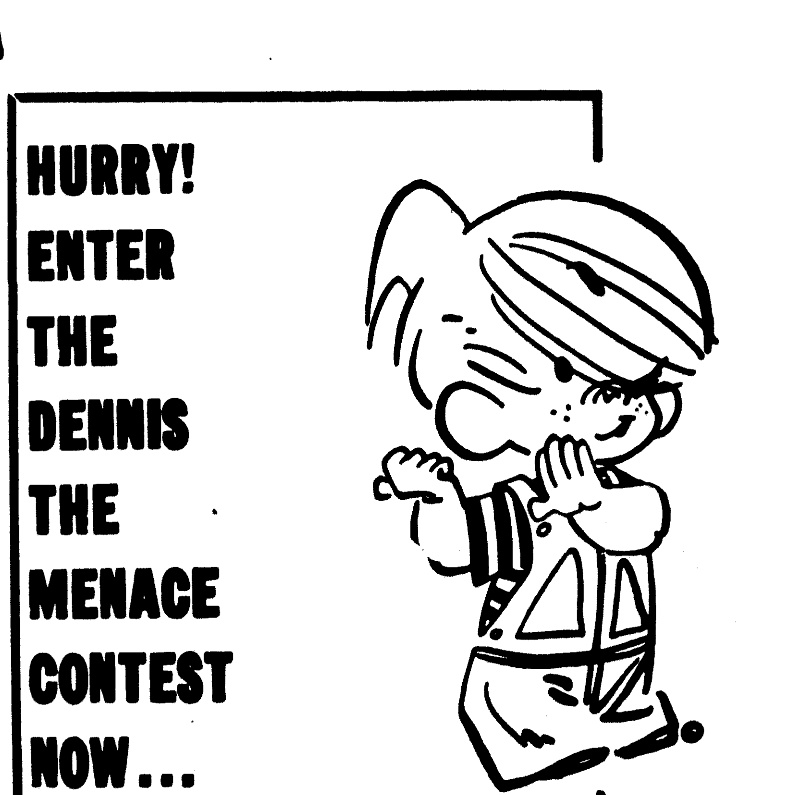

DO YOU HAVE A Dennis THE Menace IN YOUR HOME?

SEND US A PICTURE OF YOUR DENNIS THE MENACE

You May Win a $100.00 Bond

Here Is All You Do

Write a letter describing, as briefly as possible, why your youngster most resembles "Dennis The Menace." Send the letter, along with a photograph, to Dennis Editor, Monroe News-Star—World, Monroe, La. As many entries as possible will be published during the contest.

This contest is open to all the readers of this newspaper. Entries, which must be postmarked no later than Nov. 15th. become the property of the News-Star—World. Pictures will not be returned unless accompanied by a stamped, self addressed envelope.

"Dennis" candidates must be under seven years of age. Entries should include the full name, address and relationship of the person submitting the entry.

Entries will be judged by our Dennis Editor. (OR; Our Dennis Editor will select five semi-finalists. Grand prize winner will be selected from these by Hank Ketcham, creator of "Dennis The Menace")

First Prize ....$100.00 Government Savings Bond.
Second Prize ....$ 50.00 Government Savings Bond
Third Prize ....$ 25.00 Government Savings Bond

The Contest Winners will be announced Nov. 29th.

Monroe News-Star-World

Publishing Co.

DICK TRACY ☆ BLONDIE ☆ JOE PALOOKA ☆ LI'L ABNER

Monroe Morning World

8 PAGES COMICS

Entertainment for all the Family!

10¢ PER COPY

☆ ORPHAN ANNIE ☆ MOON MULLINS ☆ and MANY OTHERS!

SUNDAY, NOVEMBER 1, 1953

Copr. 1953, King Features Syndicate, Inc., World rights reserved.

Reg. U. S. Pat. Off. Copyright, 1953, by The Chicago Tribune

8

Monroe Morning World

Entertainment for all the Family!

SUNDAY, NOVEMBER 1, 1953

DIXIE DUGAN

By McEvoy and Striebel

OUR BOARDING HOUSE

With Major Hoople

T. M. Reg. U. S. Pat. Off.

DIXIE DUGAN

By McEvoy and Striebel

OUR BOARDING HOUSE

With Major Hoople

Joe PALOOKA

McNaught Syndicate, Inc.

by HAM FISHER
REG. U.S. PAT. OFF.

ALLEY OOP

By V. T. Hamlin

Joe PALOOKA

McNaught Syndicate, Inc.

by HAM FISHER

REG. U.S. PAT. OFF.

ALLEY OOP

By V. T. Hamlin

Little Orphan Annie
LIFE GOES ON, THEY SAY… IT SURE DOES, FOR SOME… NOT TOO LONG FOR THOSE WHO TRY TO MOVE IN ON TOUGH TONY TOHSENO…
'FORE Y'TAKE OVER FROM TONY, HADN'T Y'BETTER GET IT STRAIGHT WITH TH' BIG BOY AT HEADQUARTERS?
YEAH! SURE! BUT WITH TONY GOIN' SOFT, LIKE HE IS, TH' BIG BOY'LL SEE IT MY WAY…
IF ONLY I COULD GET AWAY TO SEE TH' BIG BOY! BUT WHAT EXCUSE I GOT? TONY'S AWFUL SHARP… IF HE EVER GUESSED I'M SETTIN' HIM UP…
OH, BUTTONS! GOT A JOB FOR YOU… YOU, THE ONLY GUY I CAN TRUST! WANT YOU TO TAKE A MESSAGE OUT TO TH' BIG BOY AT HEADQUARTERS…
SURE, TONY… SURE… WHEN DO I START?
NOW! GET TH' NEXT PLANE! … JUST HAND THIS ENVELOPE TO THE BIG BOY… O.K.?
O.K.! BE SEEIN' YOU…
THAT, I DOUBT, BUTTONS, MY DOUBLE-CROSSING "FRIEND"… OH, WELL… HE TRIED…
IT WAS NICE OF YOU TO BRING ME ALL THOSE HALLOWEEN MASKS AND THE PUMPKIN JACK-O'-LANTERNS, ANNIE…
AW, IT WAS NOTHIN', TONY… I JUST HOPED YOU'D LIKE 'EM…
GUESS I'M SORT OF LONESOME… HARD TO TELL… ALWAYS BEEN THIS WAY… DON'T YOUR FOLKS LET YOU PLAY WITH OTHER KIDS EITHER?
OH, I HAVEN'T EVER HAD ANY FOLKS…
OH… I'M SORRY… I DIDN'T KNOW… GUESS I'M LUCKY… DAD'S SWELL… AND, OF COURSE, THE TUTORS AND ALL ARE PAID TO BE NICE…
YOU MAY BE ALONE A LOT, TONY, BUT YOU'RE NO DOPE…
MAYBE I KNOW THE SCORE TOO WELL… MY FATHER IS A BIG GANGSTER, ISN'T HE? PEOPLE HATE HIM…
YOUR FATHER LOVES YOU, TONY… NEVER FORGET THAT… HE'S STRONG AND HE'S BRAVE…
11-1-53
HE WON'T LET ME HAVE A COWBOY PISTOL… A TOY ONE! SAYS PISTOLS ARE DANGEROUS… OR EVEN A RUBBER DAGGER…
HE WON'T? GEE! … ER… AHEM… THAT IS SORTA AN ODD TWIST, AT THAT…
THAT ANNIE… SWEET… SMART! MY KID… PROTECTED… BUT AM I WRONG? IF ONLY HIS MOTHER… ANGELINA… OH… MY ANGELINA… MY POOR ANGELINA!
HAROLD GRAY

MANDRAKE THE MAGICIAN
BY LEE FALK & PHIL DAVIS
AS MANDRAKE MAKES THE MAGIC POTION--
NOW WE ADD THE INGREDIENTS --FORTUNATELY I HAD A GOOD STOCK OF THEM-- THEN SAY THE WORDS "LLA EKAM EVEILEB".
!?!
1
AND THAT'S SUPPOSED TO BE A MAGIC POTION TO GIVE ME COURAGE? IT LOOKS LIKE PLAIN WATER! MANDRAKE THIS IS SILLY--
Hmm-- WE'LL SEE--
2
LOOK--AT THAT CAT CHASING THE MOUSE.
WHERE? OH--
MANDRAKE GESTURES HYPNOTICALLY--A CAT AND MOUSE SUDDENLY APPEAR--
3
?
I'LL HOLD THE CAT. POUR A LITTLE OF THE POTION NEAR THE MOUSE.
4
5
GOODNIGHT!
6
11-1
CONTINUED--

LIFE GOES ON, THEY SAY... IT SURE DOES, FOR SOME... NOT TOO LONG FOR THOSE WHO TRY TO MOVE IN ON TOUGH TONY TOHSENG...
'FORE Y'TAKE OVER FROM TONY, HADN'T Y'BETTER GET IT STRAIGHT WITH TH' BIG BOY AT HEADQUARTERS?
YEAH! SURE! BUT WITH TONY GOIN' SOFT, LIKE HE IS, TH' BIG BOY'LL SEE IT MY WAY...
IF ONLY I COULD GET AWAY TO SEE TH' BIG BOY! BUT WHAT EXCUSE I GOT? TONY'S AWFUL SHARP... IF HE EVER GUESSED I'M SETTIN' HIM UP...
OH, BUTTONS! GOT A JOB FOR YOU... YOU, THE ONLY GUY I CAN TRUST! WANT YOU TO TAKE A MESSAGE OUT TO TH' BIG BOY AT HEADQUARTERS...
SURE, TONY... SURE... WHEN DO I START?
NOW! GET TH' NEXT PLANE! ...JUST HAND THIS ENVELOPE TO THE BIG BOY... O.K.?
O.K.! BE SEEIN' YOU...
THAT, I DOUBT, BUTTONS, MY DOUBLE-CROSSING "FRIEND"... OH, WELL... HE TRIED...
IT WAS NICE OF YOU TO BRING ME ALL THOSE HALLOWEEN MASKS AND THE PUMPKIN JACK-O'-LANTERNS, ANNIE...
AW, IT WAS NOTHIN', TONY... I JUST HOPED YOU'D LIKE 'EM...
GUESS I'M SORT OF LONESOME... HARD TO TELL... ALWAYS BEEN THIS WAY... DON'T YOUR FOLKS LET YOU PLAY WITH OTHER KIDS EITHER?
OH, I HAVEN'T EVER HAD ANY FOLKS...
OH... I'M SORRY... I DIDN'T KNOW... GUESS I'M LUCKY... DAD'S SWELL... AND, OF COURSE, THE TUTORS AND ALL ARE PAID TO BE NICE...
YOU MAY BE ALONE A LOT, TONY, BUT YOU'RE NO DOPE...
MAYBE I KNOW THE SCORE TOO WELL... MY FATHER IS A BIG GANGSTER, ISN'T HE? PEOPLE HATE HIM...
YOUR FATHER LOVES YOU, TONY... NEVER FORGET THAT... HE'S STRONG AND HE'S BRAVE...
11-1-53
HE WON'T LET ME HAVE A COWBOY PISTOL... A TOY ONE! SAYS PISTOLS ARE DANGEROUS... OR EVEN A RUBBER DAGGER...
HE WON'T? GEE!... ER... AHEM... THAT IS SORTA AN ODD TWIST, AT THAT...
THAT ANNIE... SWEET... SMART! MY KID... PROTECTED... BUT AM I WRONG? IF ONLY HIS MOTHER... ANGELINA... OH... MY ANGELINA... MY POOR ANGELINA!
HAROLD GRAY

MANDRAKE THE MAGICIAN
AS MANDRAKE MAKES THE MAGIC POTION--
!?!
NOW WE ADD THE INGREDIENTS --FORTUNATELY I HAD A GOOD STOCK OF THEM-- THEN SAY THE WORDS "LLA EKAM EVEILEB".
1
AND THAT'S SUPPOSED TO BE A MAGIC POTION TO GIVE ME COURAGE? IT LOOKS LIKE PLAIN WATER! MANDRAKE THIS IS SILLY--
Hmm-- WE'LL SEE--
2
LOOK--AT THAT CAT CHASING THE MOUSE.
WHERE? OH--
MANDRAKE GESTURES HYPNOTICALLY--A CAT AND MOUSE SUDDENLY APPEAR--
3
?
I'LL HOLD THE CAT. POUR A LITTLE OF THE POTION NEAR THE MOUSE.
4
5
GOODNIGHT!
6

STEVE CANYON
MILTON CANIFF
CANYON, IT IS GENEROUS OF YOU TO ESCORT MY WIFE AND DAUGHTER TO INDIA! THEY'LL BE BETTER OFF THERE UNTIL WE GET A NEW CONSULATE IN THE SPRING!
MY PLEASURE, MR. HALL!
I DECLARE, MR. CANYON, YOU'LL BE DOWNRIGHT WEARY OF THE HALL WOMEN BEFORE WE REACH INDIA! THIS TRAIN IS NOT THE LUXURY EXPRESS!...
NO STRAIN, MRS. HALL!
WHEN YOU'RE COMFORTABLE, MOTHER DEAR, I'LL READ TO YOU.
NOT TONIGHT, HOLLY, HONEY! I'M RIGHT TIRED...
SO HOLLY PUTS OUT THE LIGHTS AND LIES QUIETLY FOR A TIME...THEN SHE TIPTOES FROM THE COMPARTMENT...
HOLLY! I THOUGHT YOU WERE ASLEEP!
MOTHER IS! I CAME BACK AS SOON AS I COULD...
IT'S THE FIRST TIME WE'VE ACTUALLY BEEN ALONE SINCE ALL THE EXCITEMENT!
YES-I GUESS IT IS...
MR. CANYON, DO YOU BELIEVE IN THE FAR EASTERN SYSTEM OF EARLY MARRIAGES?
WHY, I SUPPOSE IT'S ALL RIGHT—FOR FAR EASTERNERS!
MANY OF THE GREATEST WOMEN IN HISTORY WERE MARRIED WHEN THEY WERE UNDER TWENTY!
SOR AN' MISSA-YOUR PARDONS...
...THERE WILL BE STOP FOR CUSTOMS INSPECT AT BORDER
SAVED FROM THE BELLE!
11-1
Copyright 1953, Field Enterprises, Inc.

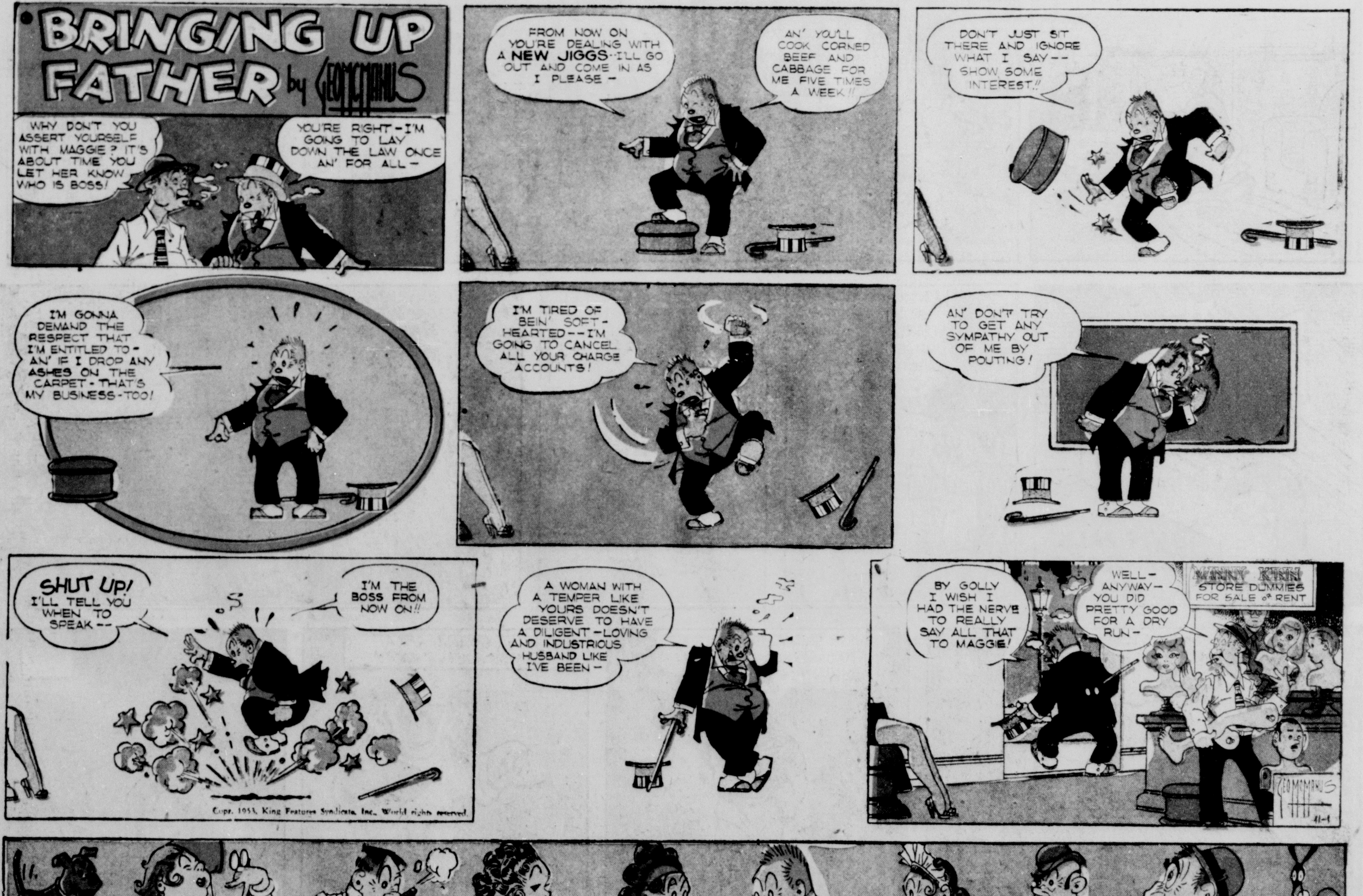
BRINGING UP FATHER by GEO McMANUS
WHY DON'T YOU ASSERT YOURSELF WITH MAGGIE? IT'S ABOUT TIME YOU LET HER KNOW WHO IS BOSS!
YOU'RE RIGHT-I'M GOING TO LAY DOWN THE LAW ONCE AN' FOR ALL-
FROM NOW ON YOU'RE DEALING WITH A NEW JIGGS--I'LL GO OUT AND COME IN AS I PLEASE-
AN' YOU'LL COOK CORNED BEEF AND CABBAGE FOR ME FIVE TIMES A WEEK!!
DON'T JUST SIT THERE AND IGNORE WHAT I SAY-- SHOW SOME INTEREST!!
I'M GONNA DEMAND THE RESPECT THAT I'M ENTITLED TO- AN' IF I DROP ANY ASHES ON THE CARPET- THAT'S MY BUSINESS-TOO!
I'M TIRED OF BEIN' SOFT-HEARTED--I'M GOING TO CANCEL ALL YOUR CHARGE ACCOUNTS!
AN' DON'T TRY TO GET ANY SYMPATHY OUT OF ME BY POUTING!
SHUT UP! I'LL TELL YOU WHEN TO SPEAK--
I'M THE BOSS FROM NOW ON!!
A WOMAN WITH A TEMPER LIKE YOURS DOESN'T DESERVE TO HAVE A DILIGENT-LOVING AND INDUSTRIOUS HUSBAND LIKE I'VE BEEN-
BY GOLLY I WISH I HAD THE NERVE TO REALLY SAY ALL THAT TO MAGGIE!
WELL- ANYWAY- YOU DID PRETTY GOOD FOR A DRY RUN-
STORE DUMMIES FOR SALE & RENT
GEO McMANUS
11-1
Copr. 1953, King Features Syndicate, Inc., World rights reserved.

CANYON, IT IS GENEROUS OF YOU TO ESCORT MY WIFE AND DAUGHTER TO INDIA! THEY'LL BE BETTER OFF THERE UNTIL WE GET A NEW CONSULATE IN THE SPRING!
MY PLEASURE, MR. HALL!
I DECLARE, MR. CANYON, YOU'LL BE DOWNRIGHT WEARY OF THE HALL WOMEN BEFORE WE REACH INDIA! THIS TRAIN IS NOT THE LUXURY EXPRESS!...
NO STRAIN, MRS. HALL!
WHEN YOU'RE COMFORTABLE, MOTHER DEAR, I'LL READ TO YOU.
NOT TONIGHT, HOLLY, HONEY! I'M RIGHT TIRED...
SO HOLLY PUTS OUT THE LIGHTS AND LIES QUIETLY FOR A TIME...THEN SHE TIPTOES FROM THE COMPARTMENT...
HOLLY! I THOUGHT YOU WERE ASLEEP!
MOTHER IS! I CAME BACK AS SOON AS I COULD...
IT'S THE FIRST TIME WE'VE ACTUALLY BEEN ALONE SINCE ALL THE EXCITEMENT!
YES-I GUESS IT IS...
MR. CANYON, DO YOU BELIEVE IN THE FAR EASTERN SYSTEM OF EARLY MARRIAGES?
WHY, I SUPPOSE IT'S ALL RIGHT—FOR FAR EASTERNERS!
MANY OF THE GREATEST WOMEN IN HISTORY WERE MARRIED WHEN THEY WERE UNDER TWENTY!
SOR AN' MISSA-YOUR PARDONS...
...THERE WILL BE STOP FOR CUSTOMS INSPECT AT BORDER
SAVED FROM THE BELLE!
11-1
Copyright 1953, Field Enterprises, Inc.

BRINGING UP FATHER
WHY DON'T YOU ASSERT YOURSELF WITH MAGGIE? IT'S ABOUT TIME YOU LET HER KNOW WHO IS BOSS!
YOU'RE RIGHT-I'M GOING TO LAY DOWN THE LAW ONCE AN' FOR ALL-
FROM NOW ON YOU'RE DEALING WITH A NEW JIGGS-I'LL GO OUT AND COME IN AS I PLEASE-
AN' YOU'LL COOK CORNED BEEF AND CABBAGE FOR ME FIVE TIMES A WEEK
DON'T JUST SIT THERE AND IGNORE WHAT I SAY-- SHOW SOME INTEREST!!
I'M GONNA DEMAND THE RESPECT THAT I'M ENTITLED TO- AN' IF I DROP ANY ASHES ON THE CARPET-THAT'S MY BUSINESS-TOO!
I'M TIRED OF BEIN' SOFT-HEARTED--I'M GOING TO CANCEL ALL YOUR CHARGE ACCOUNTS!
AN' DON'T TRY TO GET ANY SYMPATHY OUT OF ME BY POUTING!
SHUT UP! I'LL TELL YOU WHEN TO SPEAK--
I'M THE BOSS FROM NOW ON!!
A WOMAN WITH A TEMPER LIKE YOURS DOESN'T DESERVE TO HAVE A DILIGENT-LOVING AND INDUSTRIOUS HUSBAND LIKE I'VE BEEN-
BY GOLLY I WISH I HAD THE NERVE TO REALLY SAY ALL THAT TO MAGGIE!
WELL-ANYWAY-YOU DID PRETTY GOOD FOR A DRY RUN-
STORE DUMMIES FOR SALE or RENT
Copr. 1953, King Features Syndicate, Inc. World rights reserved.
11-1

BUZ SAWYER
Featuring His Pal Rosco Sweeney by Roy Crane
BAH!
FOR SALE CHEAP! MAKE ME AN OFFER
BROTHER, MAYBE IF YOU'D LET ME RACE TOPSY-TURVY AGAIN—
NO. — BABY SISTER! ABSOLUTELY NO! THIS THING'S A BOOBY TRAP! BESIDES, YOU'RE A LADY.
THEN MAY I BORROW IT TO VISIT AGGIE BETH IN JACKSONVILLE?
I DON'T GIVE A HOOT WHAT YOU DO WITH THIS JALOPY! DRIVE IT INTO THE RIVER FOR ALL I CARE!
$500.... MERCY SAKES!
AFTER ALL, BROTHER SAID HE DIDN'T GIVE A HOOT WHAT I DID WITH TOPSY-TURVY.
DON'T MISS IT! THRILLS! SPILLS!
COLOSSAL MIDGET RACES
$500.00 GRAND PRIZE!
WELL, WELL! OLD PIANO LEGS IS BACK.
THE GIRL FOOTBALL PLAYER.
THE GALLOPING AMAZON!
THINKIN' OF ENTERIN' THE RACE, CUTEY?
I'VE ENTERED IT.
IZZAT SO!
THIS IS A MAN'S GAME. DAMES AIN'T WANTED.
IT'S BAD ENOUGH WITH THEM DRIVING ON THE HIGHWAYS.
YOU'RE BEING RUDE. I'M DOING IT ONLY TO HELP MY BROTHER.
SMILE, MISS SWEENEY.
HOW ABOUT A FEATURE ARTICLE, MISS SWEENEY?
TELEVISION PROGRAM!
THE NERVE OF THAT DAME!
HOGGING THE PUBLICITY!
OKAY, SISTER. YOU ASKED FOR IT!
MAYBE, MISS SWEENEY, YOU FORGOT YOU'RE DRIVING OLD TOPSY-TURVY, THE HOODOO CAR.
WE'RE BETTING TWO TO ONE YOU DON'T FINISH EVEN THE FIRST RACE.
I THINK YOU'RE SIMPLY HORRID... BUT YOU'RE NOT GOING TO SCARE ME INTO QUITTING.
Copr. 1953, King Features Syndicate, Inc., World rights reserved.

THE KATZENJAMMER KIDS
NOW, MIT ALL DESE MIRRORS, IF COMES DER BRATS I'LL SEE DEM COMING IN ALL DIRECTIUMS
SO? MAYBE YOU'LL SEE DEM RUNNING IN ALL DIRECTIUMS AFTER DEY HAF GOT DER BEST UF YOU
COMES DER FOG, INSPECTOR -- DER GRAY, CREEPY, EERIE FOG LIKE IN DER GHOST STORIES
HEY!
CHUST BECUZ I CAN'T SEE YOU, DON'T MEAN I CAN'T COTCH YOU
OWCH! OWCH! OWCH!
?
HAW! HAW! UND MAYBE YOU TOUGHT I HAD TO SEE YOU TO VALLOP YOU
BAW-W-W-W-W!
DEY'LL HAF TO GIT UP IN DER VEE SMALL HOURS UF DER OILY MORNING TO GIT AHEAD UF UN OLD CODGER LIKE I'M!
DERE! ALL DER FOG ISS SHOOSHED OUDT MIT
OUDT MIT DER OLD FOG, IN MIT DER NEW, EH, GOAT-PUSS?
VOT DER?
OWCH! EEEK! OWCH! HALP! OWCH! MOIDER! OWCH! I'M BEING KILT!
WHAM! BOP! SLAM! WHACK! WHOP!
NOW IF YOU COULD CHUST SEE YOURSELLUF KICKED IN ALL DIRECTIUMS, DOT VOULD BE A SIGHT! HAW! HAW!
OWCH!
HEE HAW!
Copr. 1953, King Features Syndicate, Inc., World rights reserved.
WINNER 11-1

The PHANTOM
By LEE FALK and WILSON McCOY
NO SIGN OF THE LITTLE BOY, MR. WRIGHT.
HE MUST BE ON THE GROUNDS. THE PLANTATION IS ALL WALLED IN, BUT THERE ARE HUNDREDS OF ACRES. KEEP LOOKING
I'M AFRAID -- SOMETHING TERRIBLE HAS HAPPENED -- IF HE'D ONLY HAD A PLAYMATE -
NOW, DEAR, WE'LL FIND HIM AT ANY MOMENT. HE'S PROBABLY UNDER SOME BUSH, PLAYING A GAME.
PRETTY FLOWERS. I'LL GET SOME FOR MOMMY -- OH -- WHO ARE YOU -- A DOGGIE?
ARE YOU A DOGGIE OR A BIG KITTY-CAT? CAN I PET YOU? -- OH -- YOU'RE A BIG BAD ANIMAL!
GRRRR
NURSE SAID YOU'D GOBBLE ME UP! NURSE -- NURSE -- MOMMY -- MOMMY --!!
AND AS THE TIGER LEAPS AT THE RUNNING BOY -- A SHOT!
WILSON McCOY 11-1
CONT'D.

Copr. 1953, King Features Syndicate, Inc., World rights reserved.

MOON MULLINS
by Frank Willard
MY STARS! I NEVER HEARD SUCH HOWLING AS COME FROM THAT HOUSE LAST NIGHT.
I'LL GO OVER AND INVESTIGATE.
SAY, HONEY, I'VE DECIDED HOW WE CAN DISPOSE OF THAT LITTLE PEST.
OH, OH!
WE CAN TAKE HIM OUT TO UNCLE ZEB'S FARM AND TIE HIM UP THERE TILL WE GET A SUITABLE PRICE FOR HIM, HONEY.
WHY, TH'—!
EMMY, I'VE FOUND OUT WHAT THEM PEOPLE'S RACKET IS. THEY'RE KIDNAPERS!
OH, DON'T BE SILLY, KAYO.
PERHAPS THE OLD LADY ACROSS THE WAY WOULD LIKE TO BUY HIM FOR THAT LITTLE BOY, BREWSTER.
MAYBE SO. I'LL GO OVER AND ASK THEM.
IS THE LITTLE BOY HOME?
UGH HUH.
POP!
MY! FLYING PITCHERS. THAT'S SOMETHING NEW.
HEAVENLY DAYS! WHAT IS ALL THAT RACKET?
SEE FOR YOURSELF, EMMY. I DON'T ASK YOU TO TAKE MY WORD.
SO! IT'S YOU, IS IT?
WHY, CERTAINLY, MR. GOOKLE.
OFFICER, THERE HE WAS SETTING ON THE GROUND LOOKING AT ME LIKE A MANIAC, AND THE THINGS HE SAID—TSK-TSK.
Willard

SMILIN' JACK
JACK LEFT WYOMING, CROSSED COLORADO AND OKLAHOMA PICKED UP HIS FAMILY IN TEXAS AND THEN···
VIA LOUISIANA, MISSISSIPPI, ALABAMA AND GEORGIA, FLEW TO HIS NEW HOME AT PATRICK AIR FORCE BASE, FLORIDA
HELLO, PATRICK TOWER, FROM N1111···HAVE SPECIAL CLEARANCE TO LAND. STANDIN' BY ON DOG FREQUENCY!
ROGER, NECTAR ONE-ONE-ONE-ONE-ONE··· CLEAR TO LAND RUNWAY THREE··· WIND NORTHEAST ONE···FOUR!
INSPECTOR, YOU'VE MET MY WIFE, SABLE—
YES··· BUT LAST TIME I WAS A BRUNETTE. I SWITCHED TO BLONDE AGAIN!
IT'S CHARMING! I ARRIVED BY AIRLINE AND HAVE RENTED A HOUSE FOR YOU!
JACK, TELL SABLE THAT YOU'RE ONLY A CIVILIAN TECHNICAL ADVISOR HERE AND···
SOMETIMES AT MUROC, CALIFORNIA! DON'T MENTION THAT YOU ARE AN UNDERCOVER MAN···
···SHADOWING SUSPECTS WHO MAY BE TRYIN' TO STEAL SECRET MISSILE DATA!
YOUR WIFE MIGHT KICK IF SHE KNEW YOU ARE TO SHADOW A BEAUTIFUL GAL!
LATER
HEY, DAD···MOTHER BOUGHT JILL AND ME SPACE SUITS SO WE'D LOOK LIKE OUR SPACE-PILOT DAD!
LOOK, KIDS···I'M NOT FLYIN' TO THE MOON··· BUT THE ROCKETS AN' MISSILES WE'RE ACTUALLY TESTING HERE···
···MAY MAKE SPACE TRAVEL A REALITY··· AND NOT JUST TV SHOWS, SOMEDAY!
JACK, I'M NOT GOOD AT GEOGRAPHY, BUT ISN'T PATRICK A.F.B. WHERE BANANA RIVER NAVAL AIR STATION USED TO BE?
YES, IT'S NEAR MELBOURNE AND COCOA BEACH IN BREVARD COUNTY!
WELL, MISTER MARTIN, AREN'T WE NEAR THAT MARTIN COUNTY WHERE WE ONCE LIVED?
YES—ABOUT FIFTY MILES FROM HERE··· WHY?
YOU MEAN WE'RE BACK IN THE VICINITY OF THAT HOME-WRECKIN' WITCH, PANDORA? NO? NO?
ZACK MOSLEY

MICKEY MOUSE
By WALT DISNEY
HARDWARE STORE
GAWRSH... CAN'T GET NO OIL HERE TONIGHT!
CLOSED
OIL
GOTTA GIT SOME OIL! THAT SQUEAKY GATE IS DRIVIN' ME CRAZY!
PETROLEUM PRODUCTS
GAS
GONE FISHING SEE YOU MONDAY AL
...AND OIL IS USUALLY FOUND IN LARGE DEPOSITS UNDER THE SURFACE OF THE EARTH!
SCREE SCRAW SLAM
FACTS ABOUT OIL
IF I'D THOUGHT OF THIS SOONER... I NEEDN'T'VE GONE TO THUH STORE!
WELL... IT'S ABOUT TIME!
THAT'LL QUIET YUH DOWN, ALL RIGHT, ALL RIGHT!
THAT OIL SURE IS MESSY STUFF! UGH!
NEXT MORNING
NAW! NUTHIN' EVER HAPPENS AROUND HERE!
HI, GOOFY! ANYTHING NEW?
Copr. 1953, Walt Disney Productions World Rights Reserved
Distributed by King Features Syndicate. 11-1
WALT DISNEY

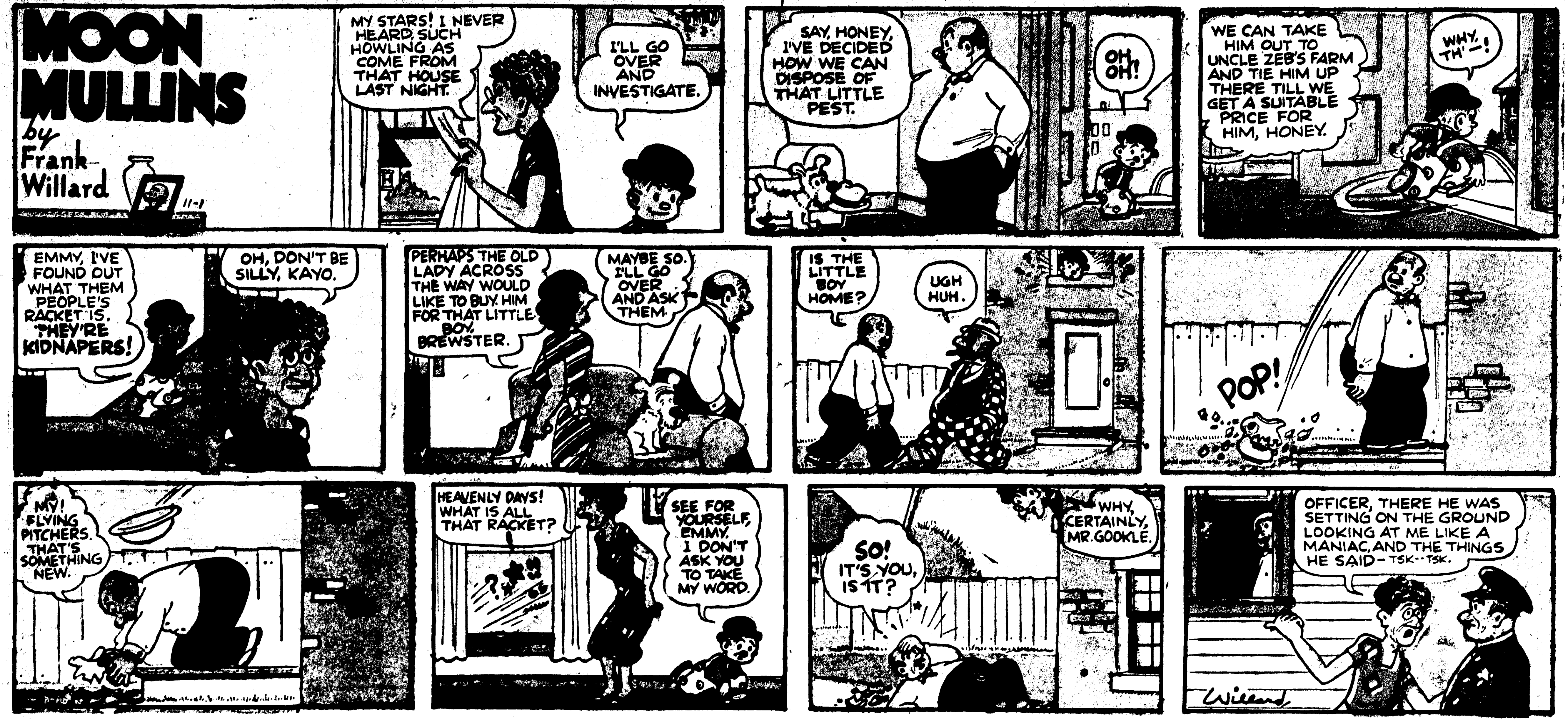
MOON MULLINS
by Frank Willard
11-1
MY STARS! I NEVER HEARD SUCH HOWLING AS COME FROM THAT HOUSE LAST NIGHT.
I'LL GO OVER AND INVESTIGATE.
SAY, HONEY, I'VE DECIDED HOW WE CAN DISPOSE OF THAT LITTLE PEST.
OH, OH!
WE CAN TAKE HIM OUT TO UNCLE ZEB'S FARM AND TIE HIM UP THERE TILL WE GET A SUITABLE PRICE FOR HIM, HONEY.
WHY, TH'—!
EMMY, I'VE FOUND OUT WHAT THEM PEOPLE'S RACKET IS. THEY'RE KIDNAPERS!
OH, DON'T BE SILLY, KAYO.
PERHAPS THE OLD LADY ACROSS THE WAY WOULD LIKE TO BUY HIM FOR THAT LITTLE BOY, BREWSTER.
MAYBE SO. I'LL GO OVER AND ASK THEM.
IS THE LITTLE BOY HOME?
UGH HUH.
POP!
MY! FLYING PITCHERS. THAT'S SOMETHING NEW.
HEAVENLY DAYS! WHAT IS ALL THAT RACKET?
SEE FOR YOURSELF, EMMY. I DON'T ASK YOU TO TAKE MY WORD.
SO! IT'S YOU, IS IT?
WHY, CERTAINLY, MR. GOOKLE.
OFFICER, THERE HE WAS SETTING ON THE GROUND LOOKING AT ME LIKE A MANIAC, AND THE THINGS HE SAID—TSK--TSK.
Willard

SYLVAN
JACK LEFT WYOMING, CROSSED COLORADO AND OKLAHOMA PICKED UP HIS FAMILY IN TEXAS AND THEN ···
JACK
VIA LOUISIANA, MISSISSIPPI, ALABAMA AND GEORGIA, FLEW TO HIS NEW HOME AT PATRICK AIR FORCE BASE, FLORIDA
HELLO, PATRICK TOWER FROM N11111 ··· HAVE SPECIAL CLEARANCE TO LAND. STANDIN' BY ON DOG FREQUENCY!
ROGER, NECTAR ONE-ONE-ONE-ONE-ONE··· CLEAR TO LAND RUNWAY THREE··· WIND NORTHEAST ONE···FOUR!
INSPECTOR, YOU'VE MET MY WIFE, SABLE—
YES··· BUT LAST TIME I WAS A BRUNETTE. I SWITCHED TO BLONDE AGAIN!
IT'S CHARMING! I ARRIVED BY AIRLINE AND HAVE RENTED A HOUSE FOR YOU!
JACK, TELL SABLE THAT YOU'RE ONLY A CIVILIAN TECHNICAL ADVISOR HERE AND···
SOMETIMES AT MUROC, CALIFORNIA! DON'T MENTION THAT YOU ARE AN UNDERCOVER MAN···
···SHADOWING SUSPECTS WHO MAY BE TRYIN' TO STEAL SECRET MISSILE DATA!
YOUR WIFE MIGHT KICK IF SHE KNEW YOU ARE TO SHADOW A BEAUTIFUL GAL!
HEY, DAD···MOTHER BOUGHT JILL AND ME SPACE SUITS SO WE'D LOOK LIKE OUR SPACE-PILOT DAD!
LOOK, KIDS···I'M NOT FLYIN' TO THE MOON BUT THE ROCKETS AN' MISSILES WE'RE ACTUALLY TESTING HERE···
···MAY MAKE SPACE TRAVEL A REALITY··· AND NOT JUST TV SHOWS, SOMEDAY!
JACK, I'M NOT GOOD AT GEOGRAPHY, BUT ISN'T PATRICK A.F.B. WHERE BANANA RIVER NAVAL AIR STATION USED TO BE?
YES, IT'S NEAR MELBOURNE AND COCOA BEACH IN BREVARD COUNTY!
WELL, MISTER MARTIN, AREN'T WE NEAR THAT MARTIN COUNTY WHERE WE ONCE LIVED?
YES—ABOUT FIFTY MILES FROM HERE. WHY?
YOU MEAN WE'RE BACK IN THE VICINITY OF THAT HOME-WRECKIN' WITCH, PANDORA? NO? NO?
11-1

WALT DISNEY
HARDWARE STORE
GAWRSH... CAN'T GET NO OIL HERE TONIGHT!
CLOSED
OIL
GOTTA GIT SOME OIL! THAT SQUEAKY GATE IS DRIVIN' ME CRAZY!
PETROLEUM PRODUCTS
GONE FISHING SEE YOU MONDAY
...AND OIL IS USUALLY FOUND IN LARGE DEPOSITS UNDER THE SURFACE OF THE EARTH!
IF I'D THOUGHT OF THIS SOONER... I NEEDN'T'VE GONE TO THUH STORE!
WELL... IT'S ABOUT TIME!
THAT'LL QUIET YUH DOWN, ALL RIGHT, ALL RIGHT!
THAT OIL SURE IS MESSY STUFF! UGH!
NAW! NUTHIN' EVER HAPPENS AROUND HERE!
HI, GOOFY! ANYTHING NEW?
King Features Syndicate

WALT DISNEY PRESENTS
UNCLE REMUS AND HIS TALES OF BRER RABBIT
Adapted from the stories by JOEL CHANDLER HARRIS
BRER WEASEL IS ALWAYS TRYIN' TO MAKE EAZY MONEY... TH' HARD WAY.
UMMM..
OH-OH, BRER RABBIT! I IS GOTTA 'CRIMINATE HIM BEFORE HE DISKONGLOBERATES ME!
'LEBEN DOLLARS REWARD FER ENNYBODY KETCHIN' ENNYBODY SNATCHIN' MY APPLES
BRER RABBIT AIN'T TEMTAYSHUN-PROOF!
BRER RABBIT! APPLE-SNATCHIN'! ...I IS CLAIMIN' TH' REWARD!
BRER RABBIT IS DONE STEPPED INTO TH' SWINDLE-TRAP!
HUH?
I WOULDN'T MISS THIS FER A HUNKA CORNPONE
THEN COMES TH' JEDGMINT TIME.
JEDGE, I CAUGHT 'IM WITH TH' GOODS!
I HEARS TH' CONFAB AN' I SEES TH' EVVYDUNCE ...BUT WHAR'S TH' WITNESS?
HERE HE IS, Y'HONOR!
AN' I IS GOT SOME WITNESSIN' OF MY OWN TO UNLATCH!
I SEE'D BRER WEASEL FILL HIS WHOLE HAT FULLA EVVYDUNCE!
AH-HA!
WELL!
Copr. 1953, Walt Disney Productions World Rights Reserved
AN' SO, BRER WEASEL, I SENTUNCES YOU TO TH' KALLYBOOSE FER A DAY-AN-APPLE!
Distributed by King Features Syndicate
TELL ME, LITTLE JACK SPARRER, WHUT IS YOU GONNA DO WITH ALL THIS REWARD MONEY?
I IS GONNA GROW A WHOLE PLANTAYSHUN FULLA BIRD-SEED!
FRAME-UP GENULLY ENDS IN SHOW-DOWN!

BARNEY GOOGLE AND
SNUFFY SMITH
by FRED LASSWELL
I'LL SWEET TH' POT WIF THUTTY CENTS AN' RAISE MYSELF A QUARTER JEST TO KEEP TH' VARMINTS OUT
I'M A VARMINT
I'LL STICK WIF YE, SHERIFF
BALLS O' FIRE !!
I'LL UP THAT TWICET TWO TIMES AN' DOUBLE-- YE STAYIN', SNUFFY?
YE SHIF'LESS SKONKS SQUOZE ME OUT AFORE I SQUOZE IN
IT LOOKS LIKE ME AN' YOU, SHERIFF TAIT
FROM WHAR I SET IT LOOKS LIKE ME ALL ALONE BY MYSELF, COUSIN
TWO PAIRS!! KINGS AN' EIGHTS!! NOW I'LL JEST SCOOP UP ALL THIS MONEY AN'--
GIT YORE COTTON-PICKIN' HANDS OFF'N THAT THAR POT!!
THREE BODACIOUS ACES, SHERIFF!!
BY JEEPERS!! I THINK IT'S HIGH TIME I CLEANED UP THIS TOM-FOOL GAMBLIN' IN HOOTIN' HOLLER
JAILHOUSE
Copr. 1953, King Features Syndicate, Inc., World rights reserved.

TIM TYLER'S LUCK
BY LYMAN YOUNG and TOM MASSEY
IT'S THE SECRET PISTOL CACHE! THESE ANCIENT PISTOLS ARE EXACTLY THE SAME KIND OWNED BY OLD ZACK HARDY!
OBOY- WHEN I TELL SPUD WHAT I'VE FOUND, HE'LL-
CRACK!
CRACK!
CRACK! CRACK!
COME OUT AND SURRENDER IN THE NAME OF THE LAW!
TOSS DOWN YOUR GUN, PATROLMAN- MY MEN WILL BE HERE ANY SECOND-
I'LL KEEP MY EYES PEELED FOR THE OTHER PATROLMAN, PUDGY....
WE'LL ROUND HIM UP, PINHEAD, AFTER WE TURN THIS ONE OVER TO ROCKY FORSHAW AT THE CAVE!
MY TIRED FEET ACHE, KASHNA, BUT SOON WE SHALL ARRIVE AT THE PISTOL-CACHE CAVE AND REST IN COMFORT...
KASHNA! COME BACK TO ME! KASHNA!
Copr. 1953, King Features Syndicate, Inc., World rights reserved
TO BE CONTINUED!

UNCLE REMUS
BRER WEASEL IS ALWAYS TRYIN' TO MAKE EAZY MONEY... TH' HARD WAY.
UMMM...
OH-OH, BRER RABBIT! I IS GOTTA 'CRIMINATE HIM BEFORE HE DISKONGLOBERATES ME!
'LEBEN DOLLARS REWARD FER ENNYBODY KETCHIN' ENNYBODY SNATCHIN' MY APPLES
BRER RABBIT AIN'T TEMTAYSHUN-PROOF!
BRER RABBIT! APPLE-SNATCHIN' ...I IS CLAIMIN' TH' REWARD!
BRER RABBIT IS DONE STEPPED INTO TH' SWINDLE-TRAP!
HUH?
I WOULDN'T MISS THIS FER A HUNKA CORNPONE
THEN COMES TH' JEDGMINT TIME.
JEDGE, I CAUGHT 'IM WITH TH' GOODS!
I HEARS TH' CONFAB AN' I SEES TH' EVVYDUNCE ...BUT WHAR'S TH' WITNESS?
HERE HE IS, Y'HONOR!
AN' I IS GOT SOME WITNESSIN' OF MY OWN TO UNLATCH!
I SEE'D BRER WEASEL FILL HIS WHOLE HAT FULLA EVVYDUNCE!
AH-HA!
WELL!
AN' SO, BRER WEASEL, I SENTUNCES YOU TO TH' KALLYBOOSE FER A DAY-AN-APPLE!
TELL ME, LITTLE JACK SPARRER, WHUT IS YOU GONNA DO WITH ALL THIS REWARD MONEY?
I IS GONNA GROW A WHOLE PLANTAYSHUN FULLA BIRD-SEED!
FRAME-UP GENULLY ENDS IN SHOW-DOWN!

SNUFFY SMITH
I'LL SWEET TH' POT WIF THUTTY CENTS AN' RAISE MYSELF A QUARTER JEST TO KEEP TH' VARMINTS OUT
I'M A VARMINT
I'LL STICK WIF YE, SHERIFF
BALLS O' FIRE !!
I'LL UP THAT TWICET TWO TIMES AN' DOUBLE-YE STAYIN', SNUFFY?
YE SHIF'LESS SKONKS SQUOZE ME OUT AFORE I SQUOZE IN
IT LOOKS LIKE ME AN' YOU, SHERIFF TAIT
FROM WHAR I SET IT LOOKS LIKE ME ALL ALONE BY MYSELF, COUSIN
TWO PAIRS!! KINGS AN' EIGHTS!! NOW I'LL JEST SCOOP UP ALL THIS MONEY AN'--
GIT YORE COTTON-PICKIN' HANDS OFF'N THAT THAR POT!!
THREE BODACIOUS ACES, SHERIFF!!
BY JEEPERS!! I THINK IT'S HIGH TIME I CLEANED UP THIS TOM-FOOL GAMBLIN' IN HOOTIN' HOLLER
JAILHOUSE
Copr. 1953, King Features Syndicate, Inc., World rights reserved.

IT'S THE SECRET PISTOL CACHE! THESE ANCIENT PISTOLS ARE EXACTLY THE SAME KIND OWNED BY OLD ZACK HARDY!
OBOY- WHEN I TELL SPUD WHAT I'VE FOUND, HE'LL-
CRACK!
CRACK!
CRACK! CRACK!
COME OUT AND SURRENDER IN THE NAME OF THE LAW!
TOSS DOWN YOUR GUN, PATROLMAN- MY MEN WILL BE HERE ANY SECOND-
I'LL KEEP MY EYES PEELED FOR THE OTHER PATROLMAN, PUDGY....
WE'LL ROUND HIM UP, PINHEAD, AFTER WE TURN THIS ONE OVER TO ROCKY FORSHAW AT THE CAVE!
MY TIRED FEET ACHE, KASHNA, BUT SOON WE SHALL ARRIVE AT THE PISTOL-CACHE CAVE AND REST IN COMFORT...
KASHNA! COME BACK TO ME! KASHNA!
Copr. 1953, King Features Syndicate, Inc., World rights reserved